GUERNSEY

LIBRARY, COLLEGE OF AGRICULTURE
UNIV. OF GEORGIA LIBRARIES
ATHENS, GEORGIA

BREEDERS' JOURNAL

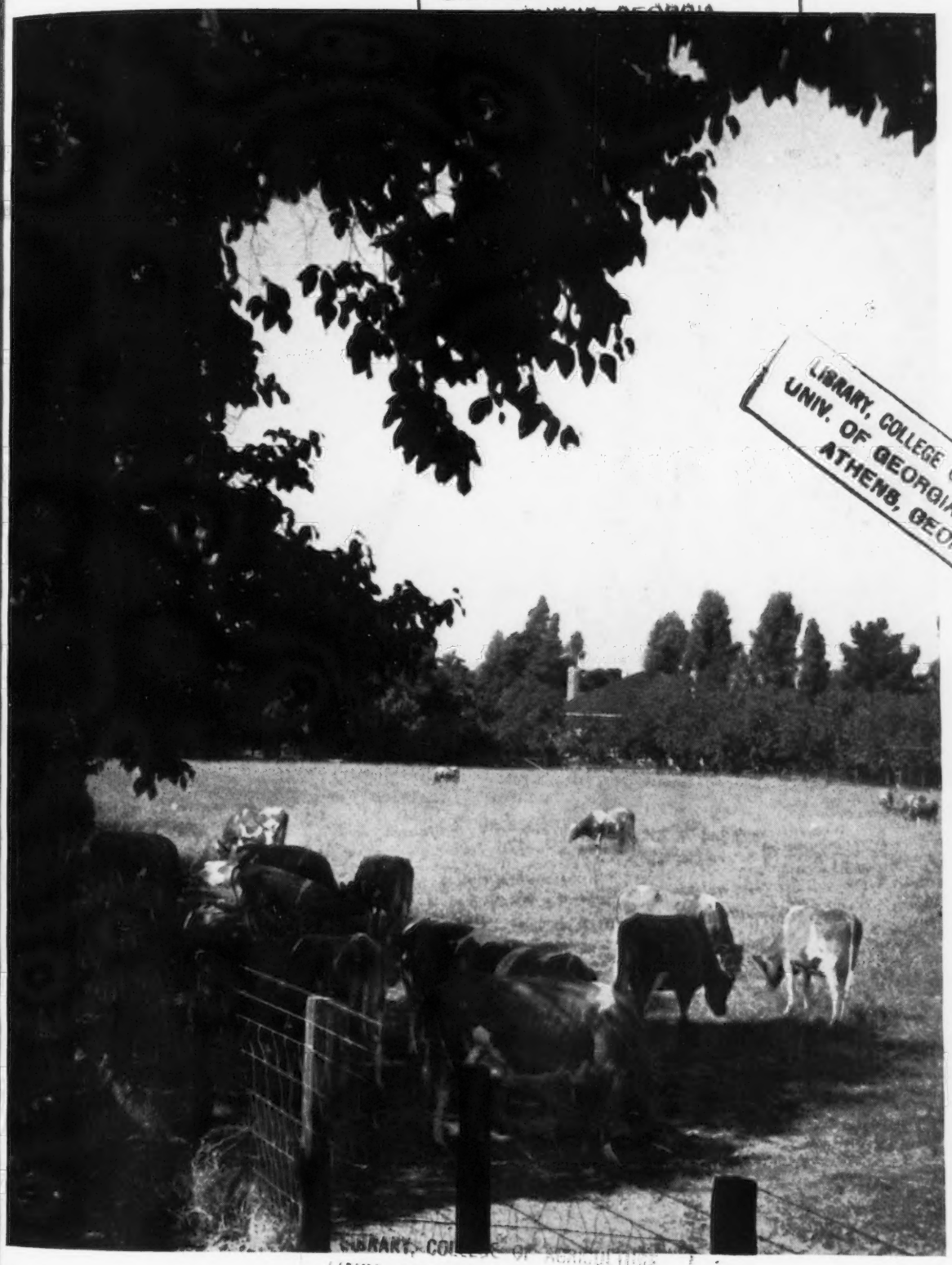

LIBRARY, COLLEGE OF AGRICULTURE
UNIV. OF GEORGIA LIBRARIES
ATHENS, GEORGIA

September 15
1941

LIBRARY, COLLEGE OF AGRICULTURE
UNIV. OF GEORGIA LIBRARIES
ATHENS, GEORGIA

Ascorbic Acid Treatment

Accredited No. 39213 *Bang's Approved Herd No. 420*

FOREMOST GUERNSEYS

Consignment to the

Topsfield, Massachusetts Sale, October 6

★ FOREMOST QUENELLA 651823
Dropped April 25, 1939.
SIRE: MAJESTY'S FEARLESS 185651, A. R.
Sire of 19 A. R. daughters, others on test.
DAM: DUNWALKE BLANCHETTE'S ROSEBUD 221142, A. R.
Class G, 11843.1 lbs. M., 608.7 lbs. F.
2d Dam: Imp. LaFleur Du Jardin's Rosebud 182226, A. R.
Class F, 11535.5 lbs. M., 677.0 lbs. F.

★ FOREMOST KIVY 440750, A. R.
Dropped: October 29, 1933
Class GG, 11447.9 lbs. M., 554.3 lbs. F.
Class A, 12834.9 lbs. M., 598.6 lbs. F.
SIRE: FOREMOST NOBLY BORN 182562 A. R.
Sire of 26 A. R. daughters
DAM: FAYROYAL'S IVY 376598 A. R.
Class G, 13145.8 lbs. M., 608.2 lbs. F.
2d DAM: FOREMOST'S CORNELIA 197794, A. R.
Class F, 10982.7 lbs. M., 513.7 lbs. F.
Class A, 15554.3 lbs. M., 752.8 lbs. F.

★ LANGWATER MIRTHFUL 457752, A. R.
Dropped: September 3, 1934.
Class FF, 9705.7 lbs. M., 497.9 lbs. F.
SIRE: LANGWATER PHARAOH 98719 A, R.
Sire of 49 A. R. daughters
DAM: LANGWATER QUEEN OF JOY 307375, A. R.
Class G, 14339.7 lbs. M., 659.5 lbs. F.
Class BB, 15394.4 lbs. M., 673.4 lbs. F.
2D DAM: SHUTTLEWICK QUEEN OF JOY 129737, A. R.
Class G, 12518.9 lbs. M., 630.0 lbs. F.
Class A, 15803.4 lbs. M., 778.1 lbs. F.

Seven Bred Heifers And A Bull Of Equal Quality As The Three Above Animals Are Being Consigned To The Eastern Guernsey Sale At Doylestown, Pennsylvania, October 10, 1941.

Foremost Guernsey Association, Inc.

Hopewell Junction, (Dutchess County) New York

J. C. PENNEY, *President* W. K. HEPBURN, *Manager*

KENFLEUR

GUERNSEY CATTLE — BELGIAN HORSES

Kenfleur's Consignment to the

Tenth Annual Indiana State Sale, October 8, 1941

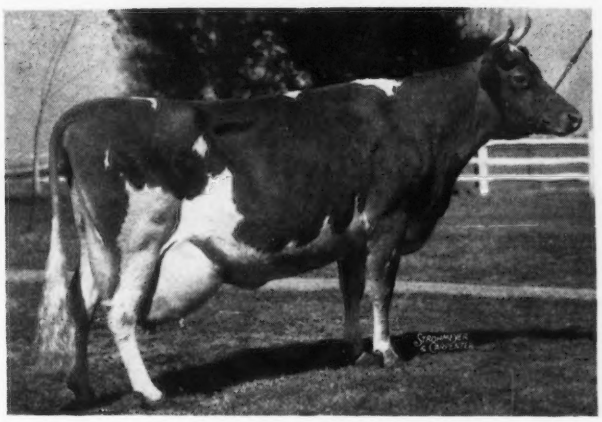

Kenfleur's Betsy Emily 456076

13724.5 M., 682.7 F., Class FF

(on test again and making a great record)

We are consigning a SON OF THIS GREAT COW to the Indiana Sale. He was born February 17, 1941, sired by Kenfleur's Ideal Actor King 216698, and he's a top-notcher.

We are also consigning the following cows to this sale:

KENFLEUR'S ACTOR'S GILMAY 601617
A daughter of Kenfleur's Ideal Actor King.
She's on test and has 162.4 pounds fat in 95 days.

RIDGLYDALE'S MERRYMAKER ALERT 523349
A daughter of Green Meadow Alert 198651
She's on test and has 380.5 pounds fat in 203 days.

KENFLEUR'S QUAD MISS 543478
A daughter of Kenfleur's Dicta Quad 222091 and a granddaughter of Dunwalke Dictator 167470.
On test and has 426.2 pounds fat in 212 days.

KENFLEUR'S NELLIE Q. 571233
A daughter of Kenfleur's Dicta Quad 222091
11533.3 M., 558.1 F., Class FF.

RIDGLYDALE'S JOAN PRIDE 587204
A daughter of that great bull, Adohr Surrogate's Pride 243994.

Be sure and get a catalog of this Sale and look over these pedigrees. We also have plenty of breeding stock for sale, both male and female. Write for catalog and further details. Come and visit KENFLEUR—You're always welcome.

KENFLEUR FARMS

H. C. HORNEMAN
123 WASHINGTON AVENUE
DANVILLE, ILLINOIS

HENRY JENNER
Superintendent of Cattle
PERRYSVILLE, INDIANA

KENNETH H. HORNEMAN
Proprietor, ARMY FORD FARM
CAYUGA, INDIANA

Approaching Events . . .

SALES

Sept. 15. First Sale of the LaFayette District Association, Fair Grounds, LaFayette, Indiana. Paul Logan, secretary.

Sept. 15. George B. Salley's Annual Southern Fall Sale, Columbia, South Carolina.

Sept. 16. Sixth Annual Consignment Sale of the Chester County Guernsey Cattle Club, the North Carolina Guernsey Cattle Club and certain South Carolina breeders cooperating, Chester Fair Grounds, Chester, South Carolina.

Sept. 19. Talhern Farms Dispersal, Malvern, Pennsylvania. Sale managed by the Pate Sales Company, Kennett Square, Pennsylvania.

Sept. 20. Combination Sale, Doylestown, Pennsylvania. Sale managed by the Pate Sales Company, Kennett Square, Pennsylvania.

Sept. 23. Florida-Georgia Guernsey Sale, State Farmers' Market Bldg., Lake City, Florida.

Sept. 24. Mt. Pleasant View Farm Dispersal Sale, Sherman, Connecticut. Sale managed by Dunn and Harwood, Schoharie, New York, and Cordaville, Massachusetts.

Sept. 24. Fifteenth Annual Guernsey Sale of grades and pure breds, Wellman, Iowa. Sale managed by P. M. Swartzendruber.

Sept. 25. Southeast Kansas Guernsey Breeders Association Annual Sale, Parsons, Kansas. Lester Combs, Secretary.

Sept. 26. Sale managed by Dunn and Harwood, Schoharie, New York, and Cordaville, Massachusetts.

Sept. 27. Cayuga County Sale, Auburn, New York. Sale under the management of Louis McL. Merryman and Sons, Sparks, Maryland.

Sept. 29. Dunn's Tour Consignment Sale, Altamont Fair Grounds, Altamont, New York. Sale managed by Dunn and Harwood, Schoharie, New York, and Cordaville, Massachusetts.

Oct. 1. Maine Guernsey Breeders Sale, Fryeburg, Maine.

Oct. 2. Dispersal of Ora E. Ogle and Son herd, Muncie, Indiana. Roy D. Hiatt, Portland, Indiana, sale manager.

Oct. 3. Ohio State Consignment Sale, Fair Grounds, Wooster, Ohio. Sale managed by the Ohio Guernsey Breeders Association, Wooster, Ohio.

Oct. 3. Silas Thomas and Sons Dispersal, Stony Ford Farm, Stony Ford, New York. Sale managed by Louis McL. Merryman and Sons, Sparks, Maryland.

Oct. 4. Golden Harvest Farm Sale, Bridgewater, Connecticut. Sale managed by the Pate Sales Company, Kennett Square, Pennsylvania.

Oct. 4. H. R. Stucker pure bred Guernsey dispersal, Maple Lawn Farm, Wooster, Ohio. Sale managed by the Ohio Guernsey Breeders Association, Wooster, Ohio.

Oct. 6. Topsfield Sale, Topsfield, Massachusetts. Sale managed by Louis McL. Merryman and Sons, Sparks, Maryland.

Oct. 6. Fourth Annual Illinois State Sale, managed by the Illinois Guernsey Breeders Association, Omer L. Baumgartner, field secretary, Walnut, Illinois.

Oct. 7. C. E. Parrot pure bred Guernsey dispersal, Beach City, Ohio. Sale managed by the Ohio Guernsey Breeders Association, Wooster, Ohio.

Oct. 8. Annual New England Guernsey Sale, Essex County Fair Grounds, Topsfield, Massachusetts. Sale managed by Dunn and Harwood, Schoharie, New York, and Cordaville, Massachusetts.

Oct. 8. Tenth Annual Indiana State Sale, Indianapolis, Indiana. Sale managed by the Indiana Guernsey Breeders Association, 223 LaFayette Life Building, LaFayette, Indiana.

Oct. 10. First Annual Consignment Sale, Elkhart County Breeders, Fair Grounds, Goshen, Indiana.

Oct. 10. Darke County, Ohio, Consignment Sale, Greenville, Ohio. Sale managed by the Ohio Guernsey Breeders Association, Wooster, Ohio.

Oct. 10. Pennsylvania State Sale and Eastern Guernsey Sale, Doylestown, Pennsylvania. Sale managed by the Pate Sales Company, Kennett Square, Pennsylvania.

Oct. 11. New Jersey State Sale, Trenton, New Jersey. Sale managed by the Pate Sales Company, Kennett Square, Pennsylvania.

Oct. 11. Jacob Puterbaugh pure bred Guernsey dispersal, Dayton, Ohio. Sale managed by the Ohio Guernsey Breeders Association, Wooster, Ohio.

Oct. 13. California State Sale, Fresno, California.

Oct. 16. Knox County Guernsey Consignment Sale, Mt. Vernon, Ohio. Sale managed by the Ohio Guernsey Breeders Association, Wooster, Ohio.

Oct. 17. Eastern Ohio Consignment Sale, Fair Grounds, Canfield, Ohio. Sale managed by the Ohio Guernsey Breeders Association, Wooster, Ohio.

Oct. 20. Louis Merryman's Semiannual Sale, Timonium, Maryland. Sale managed by Louis McL. Merryman and Sons, Sparks, Maryland.

Oct. 22. Charles Wallenhaupt pure bred Guernsey Dispersal, Van Wert, Ohio. Sale managed by the Ohio Guernsey Breeders Association, Wooster, Ohio.

Oct. 23. Wisconsin State Sale, Waukesha, Wisconsin. Sale managed by the Wisconsin Guernsey Breeders Association, Gavin W. McKerrow, Secretary, Pewaukee.

Oct. 27. Sherwood Forest Dispersal, Fredericksburg, Virginia. Sale managed by Louis McL. Merryman and Sons, Sparks, Maryland.

Oct. 28. Virginia Sale, Richmond, Virginia. Sale managed by Louis McL. Merryman and Sons, Sparks, Maryland.

Oct. 31. Biles-Bishop Guernsey Dispersal, Randolph, Ohio. Sale managed by the Ohio Guernsey Breeders Association, Wooster, Ohio.

Nov. 19. La Crosse County Guernsey Breeders Annual Fall Sale, West Salem, Wisconsin.

FAIRS

Sept. 10-20. New York City County Fair, Madison Square Garden.

Sept. 12-28. Los Angeles County Fair, Pomona, California. Guernseys will be judged on September 18 and 19 by H. E. Geare and Virgil Jorgensen.

Sept. 14-19. Kansas State Fair, Hutchinson, Kansas. Guernseys will be judged on September 17 by S. M. Salisbury.

Sept. 14-20. Eastern States Exposition, Springfield, Massachusetts. Guernseys will be judged on September 17 by Clarence Sheridan and L. V. Tirrell.

Sept. 15-20. Tennessee State Fair, Nashville, Tennessee.

Sept. 15-21. Western Washington Fair, Puyallup, Washington. Elmer J. Meadows and J. W. Loving will judge Guernseys on September 17.

Sept. 20-27. Oklahoma State Fair, Oklahoma City, Oklahoma. Guernseys will be judged on September 22.

Sept. 20-27. Utah State Fair, Salt Lake City, Utah. Guernseys will be judged on September 22 or 23 by G. E. Gordon.

Sept. 21-28. New Mexico State Fair, Albuquerque, New Mexico. Guernseys will be judged on September 24.

Sept. 22-27. Tennessee Valley Agricultural and Industrial Fair, Knoxville, Tennessee. Guernseys will be judged on September 24 by A. L. Darnell.

Sept. 22-27. Bloomsburg Fair, Bloomsburg, Pennsylvania. Guernseys will be judged on September 24 and 26 by Howard Barker and R. H. Olmstead.

Sept. 22-27. Virginia State Fair, Richmond, Virginia. Guernseys will be judged on September 25 by H. C. Barker and Leslie Boswell.

Sept. 22-28. New Jersey State Fair, Trenton, New Jersey.

Sept. 26-Oct. 5. Southeastern Fair, Atlanta, Georgia.

Sept. 28-Oct. 4. Oklahoma Free State Fair, Muskogee, Oklahoma. C. H. Staples will judge Guernseys on Oct. 1.

Sept. 29-Oct. 4. Alabama State Fair, Birmingham, Alabama.

Sept. 29-Oct. 5. Dairy Cattle Congress, Waterloo, Iowa. Guernseys will be judged on October 1 and 2 by W. K. Hepburn and E. F. Alford.

Sept. 30-Oct. 3. Northeastern Indiana Dairy Show, Auburn, Indiana. Guernseys will be judged by J. B. Fitch.

Sept. 30-Oct. 4. York Inter-State Fair, York, Pennsylvania. A. A. Borland and J. C. Nageotte will judge Guernseys on September 30.

Sept. 30-Oct. 4. Mississippi-Alabama Fair and Dairy Show, Tupelo, Mississippi.

Oct. 4-11. Pacific International Livestock Exposition, Portland, Oregon. Guernseys will be judged on October 7 by Ivan Loughary and H. M. King.

Oct. 4-19. State Fair of Texas, Dallas, Texas.

Oct. 6-11. Spartanburg County Fair, Spartanburg, South Carolina.

Oct. 6-11. Mississippi State Fair, Jackson, Mississippi.

Oct. 6-11. Panhandle South Plains Fair, Lubbock, Texas.

Oct. 11-18. National Dairy Show, Memphis, Tennessee. Guernseys will be judged on October 13-14 by George Newlin and Guy Harmon.

Oct. 14-18. North Carolina State Fair, Raleigh, North Carolina. Guernseys will be judged on October 15 by R. G. Connelly and Stewart Rivers.

Oct. 18-27. State Fair of Louisiana, Shreveport, Louisiana. Guernseys will be judged on October 21 by J. B. Fitch.

Oct. 20-25. South Carolina State Fair, Columbia, South Carolina. Guernseys will be judged on October 21.

Oct. 31-Nov. 6. Ogden Livestock Show, Ogden, Utah. G. E. Gordon will judge Guernseys on November 3.

Nov. 29-Dec. 6. International Livestock Exposition, Chicago, Illinois.

Jan. 10-17. National Western Stock Show, Denver, Colorado.

Entered as Second Class Matter December 15, 1909, at the Post Office at Peterborough, New Hampshire, under act of March 3, 1879. Acceptance for mailing special rate of postage provided in section 1103, Act of October 3, 1917; Authorized August 9, 1918.

Chat . . .

JAMES HERSHBERGER, Guernsey breeder near Bremen, Indiana, needs no longer worry about getting his fall plowing done. Mr. Hershberger was awarded a new Allis-Chalmers tractor for placing first in the Murphy feed contest at the Wisconsin State Fair.

Roger Theobald, Ohiowa, Nebraska, one of the winners of the award in the Essay Contest, writes that he received many ideas for his essay from the Guernsey Breeders' Journal and thinks it is a fine magazine.

"A dairy barn without a haymow" is the feature of an article in the September issue of the Farm Journal and Farmer's Wife. A. B. Slagle's dairy barn in Macon County, North Carolina, is the impressive one-story structure that houses silos, hay and grain rooms, box stalls, lounging pens and milking parlor.

About fifteen years ago, Mr. Slagle started with four pure bred Guernsey heifers. Now he has 175 head of Guernseys. This is one of the three largest herds in North Carolina.

In the Pure Milk Association's Neatest Farm Contest, a Guernsey breeder, Harry Vail, Whitewater, Wisconsin, triumphed in district number two.

John Evans of Ashland, Kentucky, is building a modern thirty-two stanchion barn and a fully equipped milk house second to none in the state. Mr. Evans is also building one of the outstanding pure bred Guernsey herds in Kentucky.

Peter J. Boland, manager of Chesterbrook Farm, Berwyn, Pennsylvania, reports the sale of a bull calf to Harry E. Grove, Shippensburg, Pennsylvania. The bull is by Rilma's Cathedral Rose's King 177171, A. R., and out of C. F.'s Merry Belle 457672, 11690.5 pounds of milk and 542.3 pounds of butter fat in class EE. "Merry Belle" is a daughter of Hill Girt Merry Nobleman 200622, A. R.

ADVERTISERS' INDEX

Alderney-Brooklawn Farm 473
Aldrich Farm 472
Argilla Farm 486

Birch Brae Farms 472
Blakeford Farms, Inc. 446
Bournedale Guernsey Farm 479
Box 450 511
Box G. E. A. 471
Box J. O. H. 464

Capitol District 517
Case Company, J. I. 469
Cathedral Farms 517
Cayuga County Sale 481–483
Crocker Farms 508

Dairy Cattle Congress 463
Dinsmore Dairy Co. . . . . III. Cover
Douglaston Manor 480
Dunn's Tour . . 472, 476, 477, 478, 489, 512
Dunn's Tour Sale 478–480

Eastern Guernsey Sale 508–510
Employment Service 462

Fairacres Farm 463
Florida Guernsey Cattle Club 483
Flying Horse Farm 485, 492
Foremost Guernsey Ass'n., Inc. . . . II. Cover
Franklin Serum Co. 462

Georgeland Farm 495
Gippy Plantation 483
Glenburnie Guernseys 503
Golden Arrow Farms 515
Golden Harvest Dispersal 498, 499
Granger Sales Co. 462
Grassland Farm 513
Grau, John G. 462
Greentree Farm 471
Greystone Farm 482

Hiatt, Ray D. 471
Hall, Gordon 461
Harden, J. B. 505
Harvey Farm 513
Herrick-Merryman Sales Co. . . . . 462, 484, 497, 500, 501, 507, IV. Cover
Hill, Charles L. 511
Hindsdale Farm 479
Homestead Farms 514
Horse Shoe Falls Farms 488

Illinois G. B. A. 475
Illinois State Sale 474, 475
Indiana G. B. A. 494
Indiana Guernsey Breeders' Sale 494–496
International Harvester Co. 464

James Mfg. Co. 465
Johnson, Roy S. 462
Jo-Mar Farm 515

Kenfleur Farms 441
Kenmar Hills Farm 514
Kitchener Farm 487, 490
Klondike Farm 444

Laacke Co., R. 462
Langmore Farm 486
Larrowe Milling Co. 468
Long View Farm 513

Maine State Sale 511
Malta Farms 504
Maple Lane Farms 508
Moore Bros. Corp. 462
Mt. Pleasant View Dispersal 512
Mulhocaway Farm 504

National Dairy Ass'n. 516
Naylor Co., H. W. 462
New England Guernsey Sale 489–493
Norwood Farm 509

Ohio G. B. A. 474

Pate Sales Co.
491, 498, 499, 502, 503, 510, 513
Pine Manor Farm 496
Purina Mills 466

Quail Roost Farm 544
Quaker Oats Co. 467

Roberts, Dr. David 462
Rockingham Farm 448
Roughwood Farm 515

St. Albans Farms 495
St. James Farm 511
Seitz, Robert J. 462
Sheldegren Farm 471
Sherwood Forest Farm 506
Silver Forest Farms 482
Southeast Kans. G. B. A. 505
Spring Farm 479
Spring Ridge Farm 513
Squibb, E. R. & Sons 470
Stony Ford Farm Dispersal 500, 501
Strohmeyer and Carpenter, Inc. 462
Sun Farms 505
Sunny Valley Farm 471
Swartzendruber, P. M. 462

Thatch Meadow Dispersal 476, 477
Topsfield Sale 484–488

VioBin Corp. 463
Virginia State Sale 497

Waukesha G. B. A. 513
Weston Mfg. Co. 462
Wethersfield Farm 491, 493
White Hall Farm 481
Willowood Farm 514
Wisconsin G. B. A. 493

Presenting Picture Pedigree

of

Mobjack Laddie

A Junior Herd Sire

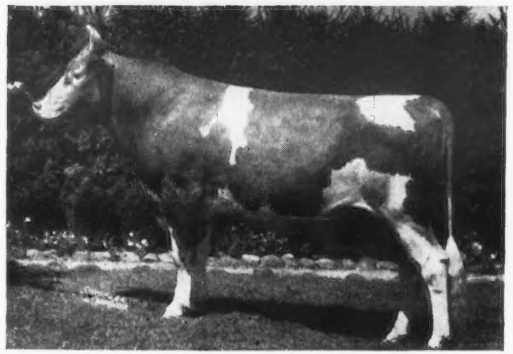

MOBJACK LADDIE 251772
His first daughters will freshen this fall.
They are most promising.

Sons of "Laddie" out of both "Knight" and "Hollimost" daughters now available.

Herd Fully Accredited for Tuberculosis and Bang's

Klondike Farm

THURMOND CHATHAM, Owner
T. F. COOLEY, Manager

ELKIN, NORTH CAROLINA

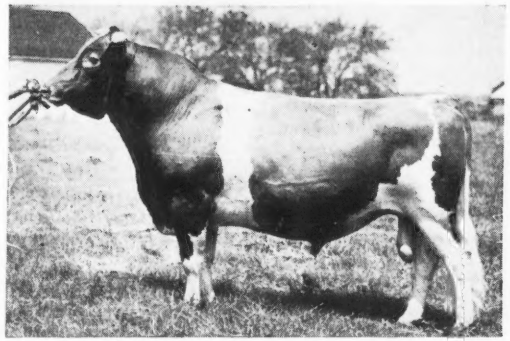

KLONDIKE GLAMOUR 199862, A. R.
26 A. R. daughters. 2 A. R. sons. 16 records over 600 lbs. F. 5 records over 700 lbs. F. All immature classes. Full brother to Klondike Gay Grace 399225, 11012.3—604.6—F; 12380.8—715.5—C; 15711.9—906.4—AA. N. C. State Champion; Grand Champion Cow, N. C. State Fair, 1935.

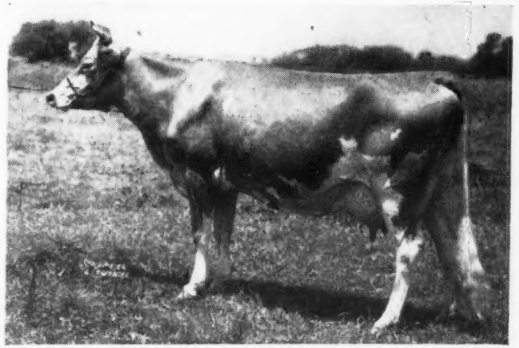

MOBJACK ROSE DIMPLE 436340
16735.0—801.0—CC
Virginia State Champion
1 A. R. daughter

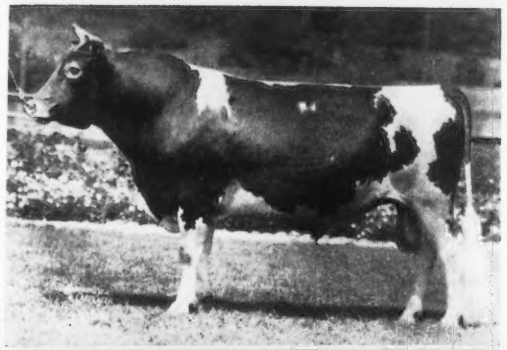

FOREMOST'S GAY LAD
117256, A. R.
37 A. R. daughters, 13 A. R. sons
Our foundation herd sire. He was outstanding for siring quality and good udders.

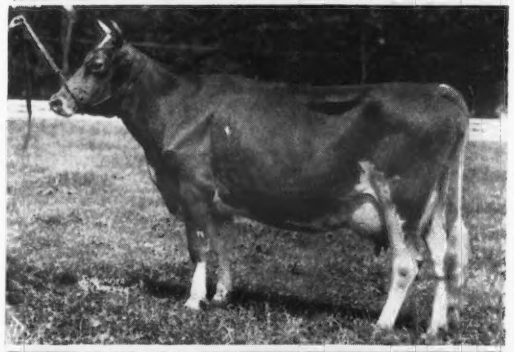

GRAPE LAWN'S FAIRY LADY
200115
10859.0—604.8—G
13808.3—768.2—D
12686.1—734.0—B
15698.4—869.3—A
3 A. R. daughters, 1 A. R. son

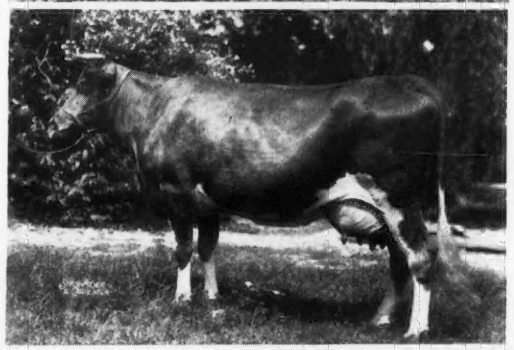

GLENCAIRNE POWHATAN
89224, A. R.
(there is no picture of Glencairne Powhatan. His dam, Minnehaha's Papoose, is pictured).
11623.6—678.3—GG
Powhatan has 10 A. R. daughters with 12 records that average:
14304.0 M., 723.5 F.

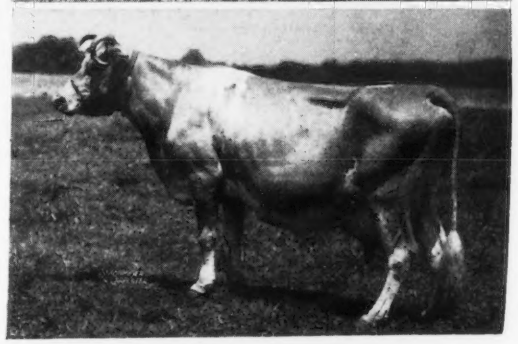

DIMPLE OF MOBJACK
100834
(picture made in 18th year)
8 A. R. daughters average 13295.6 M., 644.9 F. 1 A. R. son.

Editorials...

Increase in Milk Cows

The number of milk cows on farms increased nearly three per cent between June, 1940, and June, 1941. A record number of yearling heifers is being raised for milk cows and both the recent survey of livestock numbers and present price conditions indicate that an even larger number of heifer calves will be saved for milk cows this year. With feed grain abundant, hay supplies very large, and prices of dairy products unusually high in comparison with feed costs, the percentage of milk cows culled from herds appears to have been reduced slightly. Thus present conditions are favorable for a relatively rapid expansion in the number of milk cows, and it is likely that numbers will increase for several years.

The tendency to increase milking herds appears to be general. The number of milk cows is larger than a year ago in all but four States and from 2.1 to 3.6 per cent larger than a year ago in most sections of the country. As shown by the graph, however, the rate of increase varies considerably between States. Compilation of the records of numbers of livestock on 158,000 farms on June 1, 1941, shows that, in addition to keeping nearly three per cent more milk cows than a year ago, farmers were saving for additions to their milking herds 22.5 heifer calves per 100 milk cows on hand, compared with 22.1 at the same time last year, 22.5 in 1939, 21.8 in 1938, and from 18.5 to 21.4 in the preceding six years. The number of calves reported per 100 cows was substantially above the 1930-39 average in most of the country but was below average in some of the northeastern States where drought conditions were serious during May and also in some States in the Southwest where farmers have tended to shift to beef cattle production.

The present tendency to raise more dairy heifers than usual is a normal response of farmers to the high price of cows relative to the prices of other things. Farmers usually increase cattle numbers when the price of cattle is high compared with the general level of prices. Numbers of cattle increased three to seven per cent per year around 1884, 1899, 1914 and from 1929 through 1933, or at intervals of about fifteen years. In each case the prices of milk cows and other cattle were unduly increased relative to prices of other things during the early part of the building-up period and unfavorably affected by heavy marketings during the following liquidation. During the World War boom and the depression period, however, the effect of the cattle cycle on prices was obscured by changes in the general price level and the same may be true during the next few years.

Estimated numbers of the various classes of cattle on farms at the end of each year show that the ratio of heifer calves (being raised for milk cows) to milk cows has been closely related to the price of milk cows as a percentage of feed costs during the last half of each year. Taking for the cost of raising a calf the value at farm prices of two tons of hay, 1,000 pounds feed grain and the butter fat in 750 pounds of four per cent milk, the record for recent years shows as follows:

	Price of milk cows as per cent of value of feed		*Calves per 100 cows at end of year*	
	RANGE	AVERAGE	RANGE	AVERAGE
1928, 1929, 1938, 1939, 1940	184–195%	189.5%	22.3–22.9	22.6
1930, 1931, 1932, 1935, 1937	143–151%	146.5%	21.4–21.9	21.65
1933, 1936	111–113%	112%	21.1–21.2	21.15
1934		69%		20.2

On July 15 the price that farmers received for milk cows was higher relative to the price of hay than in any previous month during the last thirty-one years for which monthly prices are available and about seventy-four per cent above the July average during the period. The price of cows was also higher in comparison with the price of feed grain than in previous Julys except 1929, 1932, 1938, and 1939. So far as one can judge from responses to prices in the past, dairymen may be expected to raise about the maximum proportion of their heifer calves this season.

Although it seems obvious that the price of cows can hardly continue indefinitely at abnormally high level, relative to the cost of production, there is no precise method of determining just when the turn will come. The present demand for dairy products is strong, but the extent to which the number of cows can be increased is dependent on pastures and on supplies of grain and roughage, and therefore on weather conditions and crop acreages. Four favorable seasons have followed the period of severe droughts and as long as conditions continue favorably the country can support more livestock than formerly. Crop yields per acre in 1941 are expected to be eighteen per cent above the 1923-32 or "pre-drought" average. On the other hand, numbers of sheep, hogs, hens and turkeys are being increased as are the numbers of beef and dairy cattle. In time this will mean increased competition for feed and pasture. Any shortage of feed or any weakness of prices of dairy products that would materially increase the number of cattle marketed would tend to make the price of cows less attractive to those raising heifer calves for sale. Demand and price conditions are difficult to foresee in these disturbed times, but there is nothing to indicate that the "cow cycle" has ceased to function. And ordinarily, the longer and steeper the climb to the crest, the farther and faster the descent.

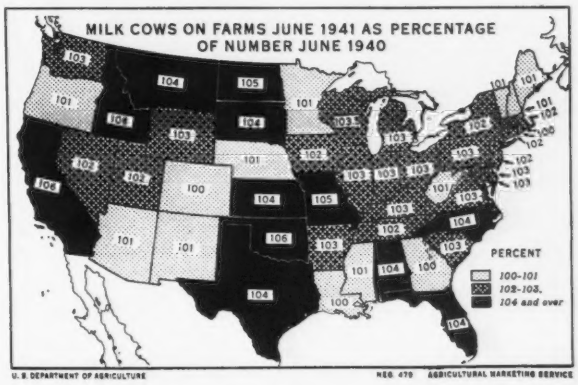

Blakeford Farms INCORPORATED

consign to

Pennsylvania State and Eastern Guernsey Sale

At Doylestown, Pa., October 10, 1941

BLAKEFORD MARS 283144

Born: JANUARY 21, 1940

His Sire *(This Photograph Unretouched)*

BLAKEFORD LORD JIM 256253

Sire: LANGWATER REVELLER, A. R.

Dam: GREEN MEADOW TRANQUIL, A. R.

Blakeford Lord Jim is our Junior herd sire and his first daughters are just freshening.

His Dam

BLAKEFORD NORMA 540192

13266.3 M., 586.9 F., Class G

Full sister to Blakeford Nora
12363.7 M., 602.9 F., Class GG

Dam of Blakeford Honora, sold in 1941 Trenton Sale, for $1,350.00.

Also . . .

BLAKEFORD LINDA 631696

A very well-bred heifer, born May 14, 1940.

Sire: BLAKEFORD PRINCE GEORGE. He by Langwater Reveller, A. R., and out of Langwater Lovelorn, A. R.

Dam: BLAKEFORD TILIA. Record: 15918.9 M., 695.6 F., Class G. She by Blakeford Mikado and out of Royal's Tilly of Pomeroy, A. R.

Federal Accredited 462561 *State Accredited for Bang's 97*

GEORGE M. MOFFETT
President

Queenstown, Maryland

GUY E. HARMON
Manager

The American Guernsey Cattle Club

Officers

President: John S. Ames, 96 Ames Building, Boston, Mass.

Vice-presidents: Charles L. Hill, Rosendale, Wis.; Dr. Wayne A. Munn, Janesville, Wis.

William H. Caldwell, Secretary Emeritus.

Executive Committee

John S. Clark, Huntington, L.I.,N.Y.
William F. Fretz, Pipersville, Pa.
A. L. Gile, Chinook, Wash.
Granville H. Hibberd, Brooklandville, Md.
George Watts Hill, 111 Corcoran St., Durham, N. C.
H. C. Horneman, Danville, Ill.
Henry W. Leeds, c-o Chalfonte-Haddon Hall, Atlantic City, N. J.
Dr. Wayne A. Munn, Janesville, Wis.
Emerson J. Poag, 18285 Parkside Blvd., Detroit, Mich.
Fred C. Siess, Lebanon, Ind.
L. V. Wilson, Excelsior, Minn.
J. M. McDonald, Cortland, N. Y.

Office Staff

Karl B. Musser, Sec.-Treas., Editor
Lincoln R. Lounsbury, Mgr. Editor
Richard G. Price, Advertising Mgr.
C. M. Cummings, Supt. Advanced Register
Carl C. Doane, Asst. Advanced Register
F. R. Abbott, Chief Accountant
Elsworth W. Bunce, Information and Service
Ray L. West, Asst. Information and Service
J. E. Cunningham, Supt. Herd Register

Representatives

H. C. Bates, 1100 McLynn Avenue, N. E., Atlanta, Ga.
C. B. Finley, Room 214, Davidson Building, Des Moines, Iowa
R. L. Holden, Room 300, 125 North 4th Street, Lafayette, Ind.
C. W. Robinson, Room 401, California Fruit Bldg., Sacramento, Calif.
Earl N. Shultz, Peterborough, N. H.
C. A. Smith, Room 302, Corbett Building, Portland, Ore.

Golden Guernsey, Inc.

John S. Ames, 96 Ames Building, Boston, Mass., President
Karl B. Musser, Secretary-Treasurer
Elsworth W. Bunce, General Manager
A. W. Telfer, Sales Manager
J. Frank Johnson, 6840 Wisconsin Ave., Bethesda, Md.
C. W. Robinson, Room 401, California Fruit Building, Sacramento, Calif., Field-man
George F. Richards, 6840 Wisconsin Ave., Bethesda, Md.

Advisory Council

Gavin W. McKerrow, 2206 North 30th St., Milwaukee, Wis.
Jacob Tanis, Augusta, N. J.
W. W. Fitzpatrick, Quail Roost Farms, Rougemont, N. C.
Henry M. Brown, 491 French Road, Utica, N. Y.
D. W. K. Peacock, Flanders, N. J.
Charles M. Davenport, 53 State St., Boston, Mass.
Louis McL. Merryman, Sparks, Md.
William A. Frew, Paradise, Pa.
N. H. Hill, Chagrin Falls, Ohio.

GUERNSEY BREEDERS' JOURNAL

The official publication of THE AMERICAN GUERNSEY CATTLE CLUB giving authoritative information on Guernseys.

VOLUME 60 *September 15, 1941* NO. 6

COVER ILLUSTRATION

Scene at Elm Lane Farm, owned by Mr. & Mrs. Burton H. Todd, Fresno, California.

FEATURE ARTICLES

Essay Contest Winners in Pennsylvania and Illinois 449
Ira Inman Honored 450
Ascorbic Acid—By R. C. Klussendorf 451
Golden Guernsey Poster 453
Illinois State Fair—By R. L. Holden 454
Field Days and Parish Shows 456

DEPARTMENT INDEX

Advertisers' Index 443
Editorial Comment—Increase in Milk Cows 445
What the Cows Are Doing in the Advanced Register 518–543

Subscription Price: Per Year $1.50, Foreign Price $4.00. Current copies 10c each. Back Copies 25c each.

Published the first and fifteenth of each month by The American Guernsey Cattle Club, Peterborough, New Hampshire

Copyright, 1941, by The American Guernsey Cattle Club.

ROCKINGHAM AND GREYCOURT FARMS

Consignments to the - - - -

FALL SALES

The Topsfield Sale • Topsfield, Massachusetts, October 6

Bull: ROCKINGHAM ULTRAMAN 303519

Born November 14, 1940

Sire: ROCKINGHAM ULTRAIST 283350
Junior Herd Sire at Rockingham by Rockingham Ne Plus Ultra 165452, A. R. (a son of Holliston) whose 10 A. R. daughters average 603 lbs. F., and he is out of a dam with 15800 lbs. M., 795 lbs. F., Class DD—N. H. State Class Leader.

Dam: ROCKINGHAM HOLLIMAR 640092 on test in Class G, 255 days made 10936 lbs. M., 503 lbs. F. She is by Rockingham Prince Hollistar 199981, A. R. Many prizes include Grand Champion at Topsfield 1931 and First Pr. Get of Sire for 4 consecutive years. His 23 A. R. daughters average 644 lbs. F. "Hollimar" is out of Broadwater Marciana 402375, A. R., 12911.8 lbs. M., 643.5 lbs. F., Class E. Dam one A. R. daughter 639 lbs. in F. She is by Langwater Hector, A. R. Senior and Grand Champion Bull at Devon Show 1937—Sire of 27 A. R. daughters.

Heifer: ROCKINGHAM PRINCESS CHARMEUSE 640696

Born February 20, 1939

Sire: ROCKINGHAM SAILOR PRINCE 170277
1st Pr. Get of Sire Topsfield 1934. The sire of 15 A. R. daughters averaging 613 lbs. F. and 2 A. R. sons including Rockingham Prince Hollistar 199981. "Sailor Prince's" daughters made 5 records over 700 lbs.—1 over 800 lbs.—1 over 900 lbs. He is a son of Langwater Holliston and out of Imp. Princess of the Val du Sud 188421, 14990.0 lbs. M., 693.7 lbs. F., Class AA; 16370.6 lbs. M., 760.9 lbs. F., Class A, she the dam of 5 A. R. daughters, 2 A. R. sons.

Dam: NABNASSET CHARMEUSE 381452, A. R. 37353
1st Pr. Produce of Dam Eastern State 1939, 2d Pr. Produce of Dam, Topsfield Fair, 1939. 2 A. R. records including 11290.0 lbs. M.—635.2 lbs. F.—Class BB. Dam of Rockingham Hollicharm 11680 lbs. M.—645 lbs. F.—Class F., the winner of many prizes. This dam Nabnasset Charmeuse is out of Imp. Charmeuse of Ponchez 253818 with 3 records including 715.5 lbs. F., Class E, 827.5 lbs. F., Class B and 1057.8 lbs. F., Class A. She the dam of 5 A. R. daughters. The sire of Nabnasset Charmeuse is Langwater Septimus 130279, the sire of 21 A. R. daughters. (Bred)

Heifer: ROCKINGHAM CHARCHENE 640094

Born July 16, 1939

Sire: ROCKINGHAM PRINCE CHARMING 215992 by Rockingham Sailor Prince 170277, A. R., and out of Imp. Starlight of the Fontaines 104102, 11450.2 lbs. M., 583.2 lbs. F., Class F., she the dam of 5 A. R. daughters, 3 A. R. sons. "Prince Charming" has 1 A. R. daughter 11445.1 lbs. M., 562.6 lbs. F., Class FF and three more daughters on test will qualify.

Dam: ROCKINGHAM HOLLICHENE 523838, A. R., 10204.5 lbs. M., 531.6 lbs. F., Class F., now on retest. She is by Rockingham Prince Hollistar 199981, A. R. "Hollichene" is out of Imp. Archer of Chene Farm 275552, A. R., 11620.2 lbs. M., 517.4 lbs. F. Class A., she the dam of 3 A. R. daughters. (Bred)

Heifer: ROCKINGHAM PRINCESS DIANA 680339

Born April 24, 1939

Sire: ROCKINGHAM SAILOR PRINCE 170277
(See opposite column)

Dam: BISCOE DIANA 417268, A. R., 11995.2 lbs. M., 637.1 lbs. F., Class BB. She is by Hector of Greenway 105159 A. R., 1st Pr. Bull, N. Y. State Fair, 1929, sire of 29 A. R. daughters, 2 A. R. sons. Including Biscoe Matilda, 12020.4 lbs. M., 686.5 lbs. F., Class F. "Hector" is out of Imp. Betsey's Hopeful with two 900 lbs. F. records. (Bred)

Heifer: ROCKINGHAM ULTRA DEE 682520

Born November 16, 1939

Sire: ROCKINGHAM NE PLUS ULTRA 165452. Sire of 10 A. R. daughters. He is a son of Langwater Holliston out of Florham Daphne 56565 a daughter of Ne Plus Ultra, A. R. "Daphne" has 4 records including 15136.3 lbs. M., 776.1 lbs. F., Class A, and is the dam of 2 A. R. daughters including Rockingham Gay Girl 356496, 14015.4 lbs. M., 737.7 lbs. F., Class AA also has 3 A. R. sons.

Dam: ROCKINGHAM CHARLOTTE 521673, A. R.
11445.1 lbs. M., 562.6 lbs. F., Class FF. 1st Pr. Heifer 1 yr. and under 18 mo. at Topsfield and Eastern States, 1937. This dam is by Rockingham Prince Charming (a son of Sailor Prince) and she is out of a daughter of Imp. Charmeuse of Ponchez 253818. (Bred)

Pennsylvania State and Eastern Guernsey Sale

Doylestown, Pennsylvania, October 10

Bull: ROCKINGHAM HOLLIPRINCE 303520

Born February 24, 1941

Sire: ROCKINGHAM SAILOR PRINCE 170277, A. R.

Dam: ROCKINGHAM HOLLIMAID 558192, A. R.
11633.9 lbs. M., 618.8 lbs. F., Class FF. She is by Rockingham Prince Hollistar 199981 and out of Rockingham Lillian 408036 with 4 A. R. records 650 lbs. F., Class G; 720 lbs. F., Class D; 16879.1 lbs. M., 831.5 lbs. F., Class A; 18247.3 lbs. M., 885.5 lbs. F., Class AA. She is by Holliston's Slogan of Rockingham 114355 the sire of 21 A. R. daughters, 6 A. R. sons.

Cow: ROCKINGHAM EXCEPTION 682519

Born July 3, 1939

Sire: ROCKINGHAM MASTERPIECE 262615
By Rockingham Prince Hollistar, A. R., and out of Rockingham Princess Della 414632, A. R., 13578.9 lbs. M. ,699.1 lbs. F., Class G. 15751.1 lbs. M., 797.3 lbs. F., Class CC. Dam of Rockingham Hollidella 523928 with two records including 14215.1 lbs. M., 770.8 lbs. F., Class B.

Dam: ROCKINGHAM HOLLIGARNET 501861
10068.0 lbs. M., 527.8 lbs. F., Class FF. Now on retest. She is by Rockingham Prince Hollistar 199981, A. R., and out of Rockingham Princess Garnet 2 records include 694 lbs. F., Class AA. She a winner of many prices. (Bred)

Wisconsin State Sale • Waukesha, Wisconsin, October 23

Bull: ROCKINGHAM MARVEL 303521

Born March 15, 1941

Sire: ROCKINGHAM PRINCE CHARMING 215992
See information under Rockingham Charchene above.

Dam: ROCKINGHAM MARCIA 601191, A. R.
11577.3 lbs. M., 639.7 lbs. F., Class F. She is by Broadwater Jubilee 227833. Full brother to Broadwater Valencia 343622, 16516.8 lbs. M., 777.2 lbs. F., Class A; and Broadwater Euphemia 390268, 13039.3 lbs. M., 750.9 lbs. F., Class A; also to Broadwater Fantine 13513.0 lbs. M., 696.6 lbs. F., Class AA. "Jubilee" has 2 A. R. daughters and several others on test. "Marcia's" dam Broadwater Marciana 402375 has a record of 12911.8 lbs. M., 643.5 lbs. F., Class E and she is by Langwater Hector 166127, A. R., Senior and Grand Champion Bull at Devon Show, 1937 he the sire of 27 A. R. daughters.

ROCKINGHAM AND GREYCOURT FARMS

SALEM, NEW HAMPSHIRE - METHUEN, MASSACHUSETTS

DELBERT FOX
Manager

Farms conveniently located five miles apart

Federally Accredited
and Negative to Blood Test

Address all correspondence to D. G. TENNEY, Owner, 535 Fifth Avenue, Room 1002, New York City

Essay Contest

Winners in Pennsylvania and Illinois

THIRTY boys and eighteen girls wrote essays on Guernseys in the Purebred Calf Essay Contest conducted this year by the Pennsylvania Farmer. The judges for Guernseys, Professor R. H. Olmstead of the Pennsylvania State College, Hugh McCullough of the State Guernsey Breeders Association, and W. S. Hagar, Deputy Secretary of Agriculture, were unanimous in selecting the essay written by Francis Griffin, Prospect, Butler County, as the first prize essay of the contest. A silver milk jug and sugar bowl for second prize went to Curtis L. Frantz, Pine Grove, Schuylkill County, and a large kodachrome plaque for third prize went to Norma Lash, West Newton, Westmoreland County.

Francis Griffin received as a result of his efforts a pure bred yearling bull which any Guernsey breeder might be proud to own. The young bull, Fritzlyn Genaire 295857, was donated by William F. Fretz, owner of Fritzlyn Farm, Pipersville. Mr. Fretz was on hand to present the calf to its new owner at the Cumberland County Dairy Show, Williams Grove, on August 5.

The calf is an excellent individual and worthy of the proud blood lines he represents. He is the product of thirty years constructive breeding at Fritzlyn Farms. His sire is Fritzlyn Genius 200897 whose five Advanced Register daughters average 10143.6 pounds of milk and 533.6 pounds of butter fat, all made at immature ages. This proved sire is by Upland's Good Gift 77253 that was an outstanding herd sire at Fritzlyn Farm. He has five Advanced Register sons and thirty-five Advanced Register daughters with fifty-one records that average 10534.2 pounds of milk and 529.2 pounds of butter fat. Thirty-nine of these records were made at immature ages.

On his dam's side the essay contest bull is out of Bellaire's Heiress 327441. Her junior two-year-old record was 8190.2 pounds of milk and 530.3 pounds of butter fat. She was a show cow as well as a good producer. In 1932 she was first prize heifer calf at the Pennsylvania Farm Show and the previous fall she was junior and grand champion Guernsey female at the Doylestown Fair.

PRAIRIE FARMER PRESENTATION

The first two awards in the Guernsey division of the Purebred Essay contest were presented to the winners on Wednesday, August 13, at the Illinois State Fair by Arthur C. Page, associate editor of the Prairie Farmer.

Following the presentation ceremony the winners participated in a radio broadcast over Station WLS from the Prairie Farmer tent on the fair grounds.

Charles Block, Wenona, won the pure bred Guernsey bull donated by H. C. Horneman, Kenfleur Farm, Danville, and Delmar Laesch, Normal, won the silver milk jug and sugar bowl offered for second prize in the contest. Anna Belle Kessinger, Roachdale, Indiana, won the third prize, a kodachrome plaque. This third prize was awarded at the Indiana State Fair.

The young bull presented by Mr. Horneman has that desirable combination of rich type and production inheritance. Just before the presentation ceremony this calf placed fifth in a class of twenty-eight bull calves.

(*Please turn to page 460*)

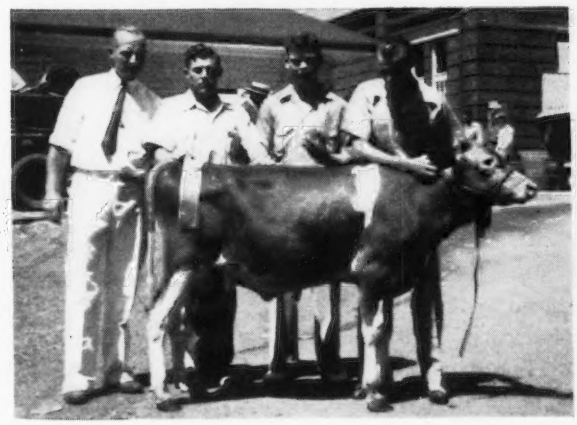

Charles Block holds the Guernsey bull he won in the Purebred Essay Contest, while looking on from left to right are: Henry Jenner, Mgr. Kenfleur Farms, representing H. C. Horneman, donor of the calf; Warren Putnam, instructor, and Delmar Laesch, second prize winner.

Francis Griffin holds the pure bred Guernsey bull he won as first prize in the Pennsylvania Farmer division of the Essay Contest, while William F. Fretz, Fritzlyn Farm, donor of the prize bull, looks on.

Ira Inman Honored

Dr. J. W. Ovitz, president of the Brown Swiss Association, and Mr. and Mrs. Inman.

IRA INMAN was honored at the Brown Swiss office, Beloit, Wisconsin, on July 29 in recognition of his thirty years of service and leadership of the Brown Swiss Association.

Dr. J. W. Ovitz, president of the Brown Swiss Association, acted as master of ceremonies and presented Ira with a leather book containing letters and telegrams bearing testimony to the high esteem in which Mr. Inman is held by dairy leaders the country over.

A. D. Telfer, city manager of Beloit, brought greetings in behalf of the city. A. J. Glover, editor of Hoard's Dairyman and former president of the Holstein-Friesian Association, paid tribute to Mr. Inman's leadership in the development and growth of the Brown Swiss breed. Ira G. Payne, East Schodack, New York, president of the American Jersey Cattle Club and president of The Purebred Dairy Cattle Association, also paid tribute to Mr. Inman and congratulated the Brown Swiss breeders on the sound progress made the past thirty years.

C. T. Conklin, secretary of the Ayrshire Association, presented Mr. Inman with a beautiful book of Tribute, which reads as follows:

"The completion of your thirty years of service as secretary of the Brown Swiss Breeders Association of America, prompts us, the members of the Purebred Dairy Cattle Association, to pause and pay tribute to you, whose works we respect, whose character we admire, and whose friendship we treasure.

"Under your direction, Brown Swiss cattle have flourished until they have become a potent force in raising the standards of the dairy herds of America.

"Yours has been an honest and an able stewardship in which you have conserved and multiplied the resources entrusted to you.

"Your personal charm, mellowed by a modest and unobtrusive manner, has drawn to you and your breed, men from all walks of life, many of whom are now enthusiastically devoting themselves to the cause which you have championed.

"We recognize in you a spirit that prevails far above petty jealousies and the cutting strife of competition—a spirit that is never satisfied with inactivity nor mediocrity—a spirit which if we but emulate, will carry our organizations and our breeds to new heights.

"As a leader of men, we salute you, Ira Inman, realizing that we have been privileged and enriched because of having known you."

H. W. Norton, Jr., secretary of the Holstein-Friesian Association of America, brought greetings from all the Holstein breeders. L. W. Morley, secretary of the American Jersey Cattle Club, brought greetings from the Jersey folk and paid tribute not alone

(*Please turn to page 460*)

A substance that may be essential for a good breeding herd

Ascorbic Acid

By R. C. Klussendorf

Ascorbic acid, Vitamin C, Cevitamic acid, or Antiscorbutic vitamin, it makes no difference what one may call it, the substance still possesses a power to correct certain difficulties in bulls that are slow and unsure, and in cows that are hard to settle, although there is no recognizable change in the organs which would make normal reproduction impossible.

For years it was the general belief of most investigators that the Antiscorbutic (scurvy-preventing) Vitamin C was not important in the rations of the common farm animals. Only man, monkey, and guinea pig would develop scurvy when maintained on a ration which lacked this element. It was reported that the cow was able to manufacture this substance when the ration provided less than the amount normally needed. If there really is such a factory within the cow its location is not well-known.

As the years went by it was learned that Vitamin C had other functions in the body, and that failure to produce scurvy did not always mean that the animal had an abundant supply of this substance. The Vitamin was secured in pure form by following complicated chemical procedures, and then it was studied so that its structure and composition could be determined. From this knowledge it was possible to devise tests which would indicate its presence, and even to make the pure Ascorbic acid by combining the proper chemicals under the right conditions.

By testing the various body fluids and tissues it was shown that in the animal body Ascorbic acid is found most abundantly in two places—the pituitary gland and the sex gland. The pituitary is a small gland at the base of the brain which serves as the motor or regulator of all the endocrine glands. There is a whole chain of these small glands and they secrete hormones which regulate just about every important function of the body. When the pituitary does not function properly almost every other gland is out of balance and many of the body organs are abnormal. This is especially true of the reproductive organs. A shortage of Ascorbic acid seems to have a double action in upsetting the normal reproductive functions, first on the sex glands directly and then on the pituitary gland which controls many steps in the process of reproduction such as the time of appearance of heat, the time of ovulation, the development and persistence of the corpus luteum (yellow body), and the urge to produce milk.

Evidence of this important influence of Ascorbic acid on reproduction was found by Professor Paul Phillips and his associates in the Biochemistry Department at the University of Wisconsin. Although this particular point was not being studied just then it is not fair to say the discovery was accidental, either, because certain facts had to be observed, remembered, and then worked into a modified version of the earlier theories and beliefs.

An Early Case

A few years ago breeding rings were started for the purpose of affording wider use of the services of good bulls. By assembling two or more bulls of a given breed at a certain point it was possible for a veterinarian to collect semen daily and then carry it miles and miles to farms where it had been reported that a cow was in heat and ready for service. Here, the semen was introduced into the vagina, or into the cervix; a process called insemination. It has often been called artificial insemination to distinguish it from natural service, but as Professor Phillips likes to point out, it really is no more artificial than is planting corn in check-rows with a corn planter. Nature never planned for corn to be reproduced in this way, and yet nobody calls it artificial corn planting.

But let us get back to the story of Ascorbic acid. It was hoped that these breeding rings could use proved sires, so that a more rapid improvement might be accomplished in the herds enrolled; but it was soon found that these older proved sires were not able to maintain a good breeding record when worked as strenously as one of these breeding rings demanded.

It was in a careful study of the semen from such an overworked proved sire that one of these eagle-eyed research men made the discovery that this semen contained very little Ascorbic acid; whereas the semen from a normal bull with a good service record contained an appreciable amount (three to seven milligrams per 100 cc of semen) and that it always gave a good test.

Presently, Phillips and his able assistants began to look around for other bulls that were not quite up to normal, and they learned that in most cases the Ascorbic acid analysis (assay,

they call it) was very low. In a few cases it was much higher than in healthy bulls, and very rarely it was within the normal range.

A Young Bull Is Tested

One day it was mentioned that a promising yearling bull would probably be sent to slaughter because only two of about forty services had resulted in conceptions. This bull had been unsuccessfully treated with hormone products of several kinds, he had been examined repeatedly and there was no pathological (abnormal) conditon of his reproductive organs; but his semen was watery in consistency, a yellowish green in color, and it contained no living sperm cells. A test for Vitamin C showed that it was impossible to detect even a trace of it.

Here was a chance to find out whether or not an increased amount of Ascorbic acid in the system would result in a better quality of semen. In order to get results quickly and yet not use excessive amounts of the precious vitamin it was decided that the material should be injected under the skin, rather than given through the mouth.

Every fourth day this bull was given an injection of one gram of Ascorbic acid crystals dissolved in ten cc of boiled water. Semen was examined at the time of injection, and at the fourth treatment some improvement was noted. By the time he had received eight injections his semen gave a normal analysis for Vitamin C, the semen had a normal color and consistency, and the sperm cells were numerous and vigorous. He was put back into service, and about four out of five services have resulted successfully ever since. Eighteen months later he was still going strong.

With this case for encouragement the same general treatment was applied to some of the proved bulls that had slowed up, and the results have been satisfactory in all except one case. However, one mature bull out of every three treated so far has had to be treated again in six months or a year; whereas only one young bull out of eleven treated has needed a second series of injections.

In no case has it been possible to restore the fertility of any bull with recognizable changes in the reproductive organs themselves.

In some later trials Ascorbic acid was fed instead of being injected, but no improvement was noted, so it was concluded that the action of the digestive juices destroyed or greatly reduced its effect upon the sex glands.

Cows Are Treated, Too

No sooner had the effect of Ascorbic acid in restoring bulls to full activity been reasonably well established than someone began to wonder if it might not also have some influence on cows. So we started on a new search—for cows that did not settle. Oh, yes, even while we were still collecting information about the bulls.

It was not hard to find cows that had been bred four, five, or six times; or even ten or twelve times. Some of these were injected with Ascorbic acid, and many of the treated cows conceived; a lot more than one would dare to hope for from the kind of history they presented.

In tabulating these cases it was learned that some had heat priods at regular intervals in three weeks; while others had heat periods at irregular intervals—they might go over one, two or even three heat periods and then come back. In no case did the injection of Ascorbic acid correct sterility in a cow that had cystic ovaries, tumors, or other recognizable disease of the reproductive organs.

When these diseased cows were eliminated from the tables it was found that of all the cows with apparently normal reproductive organs, but with a history of repeated service, more than two out of every three conceived after being injected with Ascorbic acid.

Sometimes the injection was made under the skin as in the bull; sometimes directly into the blood stream. Some cows were treated at the time of heat, some before, and some after. At first it seemed highly satisfactory to inject all of the vitamin at the time of heat, but later reports indicate that some cows need more than one treatment. For grade cows of ordinary dairy value it still seems advisable to inject the Ascorbic acid into the blood stream at the time of heat, or to divide the treatment—giving some in the vein and some under the skin at about the time the cow is to be bred. When pure bred cows of greater value are involved it may be good insurance to follow this treatment at the time of service with three or four additional injections under the skin at intervals of about four days.

The amount of Ascorbic acid that seems to do the most good is about one gram for each 1,000 pounds of weight, although this can safely be increased as much as 100 per cent; in fact, the double dose has been used when both intravenous and subcutaneous injections are given at the same time.

Although many of the early treatments consisted of injecting Ascorbic acid after the white crystals had been dissolved in boiled water or in sterile physiological salt solution, for some of the later treatments the Vitamin C was dissolved in a complicated buffer solution and then injected. The use of this buffer overcomes the relatively high acidity of the Ascorbic acid, and it seems to avoid some of the swellings that occur when the Vitamin C is dissolved in water or in saline solution and then injected under the skin. These swellings are not numerous nor dangerous, but they are unsightly when they do occur.

How Lack of Ascorbic Acid is Recognized

We have already mentioned that Ascorbic acid works upon the sex glands directly, and also indirectly through the pituitary gland. In the male, lack of function of the sex gland almost always means fewer sperm cells of reduced activity. That means semen of poor quality, and it means a reduced number of successful services. It may also mean a decrease in sexual desire.

In the dairy herd we usually build our picture from the other end. We find that a bull gets slower and slower, then we find that the cows he has served come back in heat, and if we then check back to find out why this is so we learn that he is producing semen of poor quality because his sex glands are not functioning properly.

In the cow, lack of function of the sex gland may mean absence of heat

periods, irregular heat periods, or heat periods at regular intervals with failure to conceive when bred. Ascorbic acid finds its greatest use in the latter class of cases, although it also acts in some cases of the middle group, those with irregular heat periods.

The cow that has heat periods at regular intervals, but fails to conceive when bred, may do so because the sperm cells are weak, because the ovum (egg) is weak, or because the uterus (womb) is not properly prepared for implantation (holding and nourishing the newly-fertilized ovum). Sometimes implantation may occur, but be of such a weak nature that it survives only for a period of a few weeks and then loses its ability to maintain contact between the fetus and the wall of the uterus. Such cases would, of course, show irregular heat periods.

Careful checking of the organs of cows indicates that the action of Ascorbic acid on the female sex organs is to stimulate the production of a firm corpus luteum (yellow body) on the ovary, and to prepare the uterus for implantation that will persist until the fetus has reached full term. In no case has it had any tendency to correct any abnormal condition of the organs themselves; so that its use is limited to cases which are apparently normal on careful examination, but which fail to settle when bred.

Although the procedure for preparing and injecting Ascorbic acid sounds quite simple, it is always well to talk over your problem with your veterinarian and then have him demonstrate to you the procedure to be used. If it then appears that you can proceed from the point where he has left off, there will be a clear understanding between you, and each will be working toward the greatest good of the cow or of the herd being treated.

Holds Open House

IDEAL FARM, owned by F. Harold Johnston, Kane, Pennsylvania, had their opening day of their new dairy barn on July 1. Ideal Farm has produced and sold GOLDEN GUERNSEY milk for the last nine years. The barns were destroyed by lightning about a year ago and a new tile and steel barn has taken its place.

Housing facilities for fifty cows with tie-stanchions are provided, in addition to some eighteen box stalls. The cows are guided into a four-unit milking parlor where De Laval machines are used. A glassed-in gallery for visitors is provided. Four large tile silos are used for storage of ensilage and the hay is chopped and stored in a Jamesway fire-proof hay silo.

P. J. Peabody is manager of the farm and much credit must be given to him for his personal supervision and work in connection with the construction of the new buildings.

A poster 12 x 24 feet in size, with an actual color reproduction, which is appearing on many boards throughout the country..

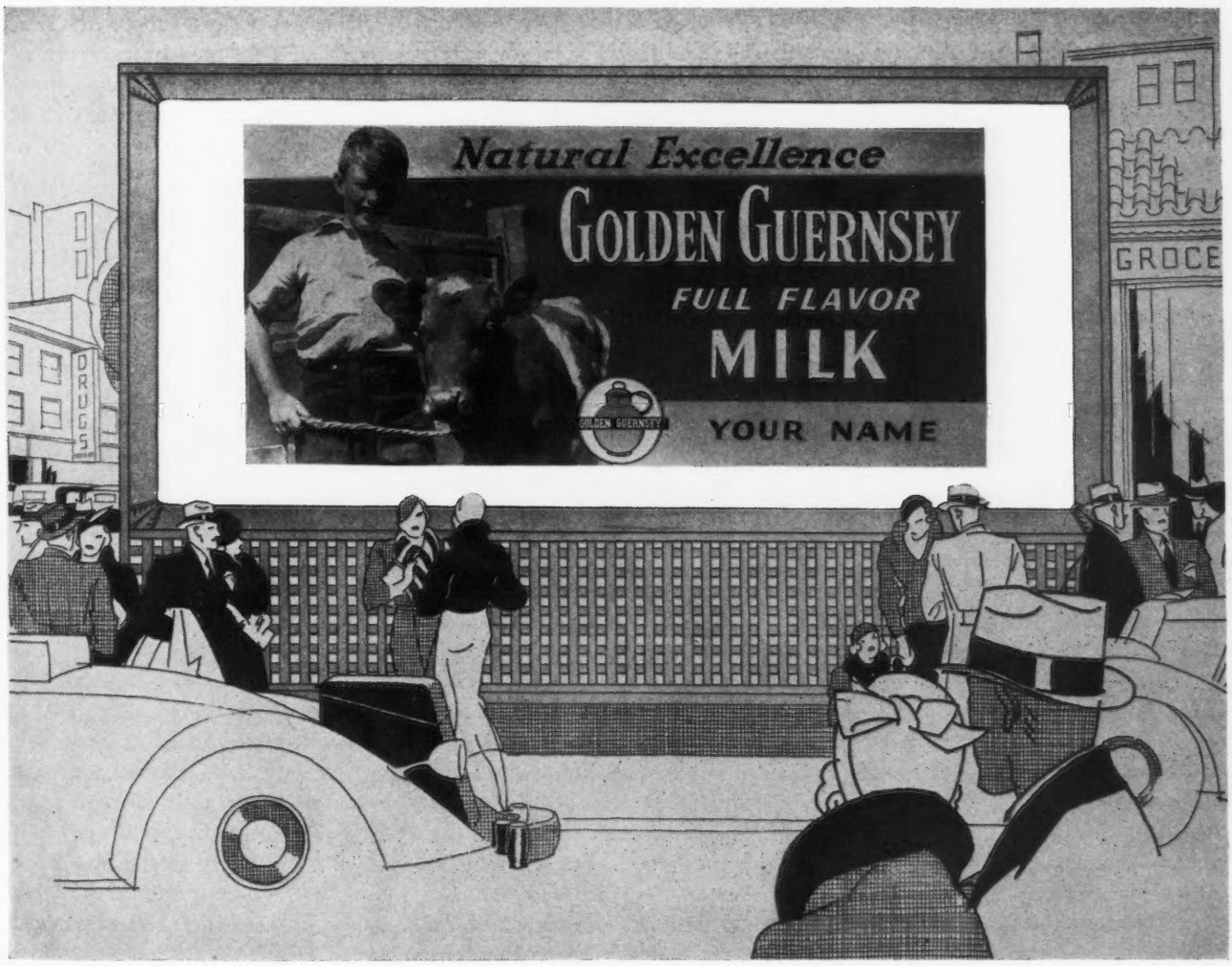

Tanbark Season Opens With Outstanding Show

Illinois State Fair Brings Out 252 Guernseys at Springfield

YEAR by year for the last fifteen years at least, no Guernsey show in America has been of greater significance than the one held at the Illinois State Fair. Each year breeders and exhibitors alike who attend that show return home with unlimited praise and enthusiasm for the cattle which it has been their privilege to see. The 1941 show was no exception. In fact, it will have to rank among the tops. In the expressed opinion of many who saw it, it was the best that has ever been held at Springfield. Certainly the quality of cattle averaged extremely high with a minimum of tail-enders. The only reason we do not describe the show in highest superlatives is because we have reviewed the reports of previous shows at Springfield. We have refreshed man's short memory. We have again looked over the pictures of the great show which Louis Merryman judged there in 1937 and we have come out with a renewed picture of the constant annual greatness and significance of this first major show of the season.

By the unanimous opinion of exhibitors as far as we heard it, Joe Broadhurst, manager of Locust Grove Dairies, Westville, New Jersey, did as fine and thorough a job of judging as any man could be expected to do under any circumstances. In company with Floyd Johnston, extension dairyman for the Iowa State College at Ames, he carried out the spirit and intent of the work of the Type Committee of The American Guernsey Cattle Club in a satisfactory manner.

The Illinois State Fair was operated this year with entirely new management. The smoothness with which the fair went on under these circumstances was remarkable. The wisdom of the new management in retaining Professor C. S. Rhode as superintendent of dairy cattle was well appreciated by the exhibitors. Everything was handled in the fine smooth way that has now become a habit at Springfield under Professor Rhode's direction. According to his count, there were 252 Guernseys in the barn, constituting what we believe to be the largest Guernsey show ever held at the Illinois State Fair and exceeding in numbers the next most numerous dairy breed by sixty head.

Of these, 180 head were bred by exhibitor. Of the breeder's rosettes which were given by The American Guernsey Cattle Club to the breeders of the top three animals in each of the open classes, only six had to be mailed to absentee breeders. Ten in the unusual class of fourteen aged bulls were bred by exhibitor. To find a class of fourteen aged bulls in any show is most unusual. When this is added to the fact that the class had no plain bulls in it, and that ten of them were bred by exhibitor, the significance of this great show is more apparent. Stoutest commentators as to the quality of this show may have been Bert Cox, manager of St. James Farm, and Les Wilson, manager of Boulder Bridge Farm. In former years these two herds have more frequently than any others won the banner for premier breeder and premier exhibitors at Springfield. These two herds were no weaker in quality than in other years, but the competition was hotter. The show excelled previous years by the extent of improvement in the exhibits of the Pine Manor Farm of Mr. and Mrs. Ernest Martin, Goshen, Indiana, who were the premier exhibitors, and of the Cesor Farm of C. E. Sorensen, Farmington, Michigan, who was the premier breeder and of the Rock Creek Farm of L. J. Drake, Plano, Illinois, whose exhibit carried the edge over an unusually strong exhibit of Illinois herds.

Thirty-two aged cows, of which over half were bred by exhibitor and of which over twenty-five had records of production (the highest one the fourth prize cow, with 818.7 pounds of butter fat in class AA) gave further evidence of a fact which is becoming recognized, that show cows also produce.

The grand champion cow, Merry Top's Primrose 432375, was the dam of the junior champion heifer, Pine Manor King's Destiny 680469. The grand champion of the 1940 Illinois State Fair, Coronation Althea 520571, was fifth in this year's great aged cow class. Her record of 615.0 pounds of butter fat in class EE was one of those that helped to make the class significant.

The fourteen gets of sire produced an interesting situation which may have demonstrated the desirability of a class of junior get of sire in a show of this size and significance. The first three gets were outstanding, but all three were senior gets headed by an excellent group of the progeny of Langwater Philosopher 187794. The fourth, fifth and sixth gets were strictly junior gets, beautiful, uniform calves.

From there on down came a mixture of everything.

The money and honors were well divided and the show as such was extremely satisfactory to everyone concerned. Even the weather man was kind and for once gave the annual sizzling State Fair week two delightful days for the Guernsey judging, cool and nice and comfortable.

The exhibitors included: Boulder Bridge Farm Company, Excelsior, Minnesota; Gaylord Guernsey Farms, Oklahoma City, Oklahoma; H. C. Horneman, Danville, Illinois; Lindsey Brothers, Alvin, Illinois; Mr. and Mrs. Chauncey McCormick, Naperville, Illinois; Louis Nail, Jerseyville, Illinois; Pine Manor, Goshen, Indiana; Rader Brothers, Carlock, Illinois; Ransom Farm, Homewood, Kansas; Rock Creek Farm, Plano, Illinois; Charles E. Sorensen, Farmington, Michigan; V. L. Stine, Goshen, Indiana; C. E. Swenson and Sons, Chisago City, Minnesota; Tom Cooper Farm, Ardmore, Oklahoma; Jesse Tuttle and Son, West York, Illinois; and Mort Woods, Ardmore, Oklahoma.

Following is the list of awards:

BULL, 3 YEARS AND OVER
(14 in the Class)

1, Argilla General Lee 245808, Ransom, Farm; 2, Boulder Bridge Matchmaker 259502, Boulder Bridge Farm Company; 3, Pine Manor Alert 263431, Pine Manor; 4, Rock Creek Forester 260780, Rock Creek Farm; 5, Cesor Jay's Bonnell 255917, Charles E. Sorensen.

BULL, 2 YEARS AND UNDER 3
(13 in the Class)

1, Pine Manor Crown Majesty 276283, Pine Manor; 2, Cesor Pontiff's Honor 289120, Charles E. Sorensen; 3, Kenfleur's Dicta Rosco 280627, Rader Brothers; 4, Finchley Manor Master 270130, Lindsey Brothers; 5, St. James Philosopher's Hero 268402, Mr. and Mrs. Chauncey McCormick.

BULL, 18 MONTHS AND UNDER 2 YEARS
(11 in the Class)

1, Pine Manor Crown Supreme 285428, V. L. Stine; 2, Grandee's Premier of Hiworth 289434, Louis Nail; 3, Cesor Noble's Mercury 288953, Charles E. Sorensen; 4, Bob's Robert of Hiworth, Louis Nail; 5, Cooper's Royalty 286121, Tom Cooper Farm.

BULL, 1 YEAR AND UNDER 18 MONTHS
(15 in the Class)

1, Cesor General's Vern 289122, Charles E. Sorensen; 2, Rock Creek Royal 299239, Rock Creek Farm; 3, Kenfleur's King Harlow 302723, H. C. Horneman; 4, Gaylord's Famous Chief 295184, Gaylord Guernsey Farms; 5, Francois' Maribelle's Marcus 290910, Jesse E. Tuttle and Son.

BULL CALF, 4 MONTHS AND UNDER 12
(28 in the Class)

1, Pine Manor King's Challenger 302835, Pine Manor; 2, Cesor Penwyn's Chief 302781, Charles E. Sorensen; 3, Boulder Bridge Gold Plate 302475, Boulder Bridge Farm Company; 4, Rock Creek Marander 301807, Rock Creek Farm; 5, Kenfleur's Sana King 302725, H. C. Horneman.

COW, 4 YEARS AND OVER
(32 in the Class)

1, Merry Top's Primrose 432375, Pine Manor; 2, Pauline's Katy of Smithdale 553910, Boulder Bridge Farm Company; 3, Sooner's Lady 397142, Mort Woods; 4, Bournedale Myositis 427193, Charles E. Sorensen; 5, Coronation Althea 520571, Pine Manor.

COW, 3 YEARS AND UNDER 4
(14 in the Class)

1, Gaylord's Bequest of Fortune 569405, Gaylord Guernsey Farms; 2, Douglaston Baroness Fairlie 529180, Pine Manor; 3, Gaylord's Co-ed of Fortune 586925, Gaylord Guernsey Farms; 4, Cesor Golden Slippers 558297, Charles E. Sorensen; 5, Boulder Bridge Maude 623284, Boulder Bridge Farm Company.

COW, 2 YEARS AND UNDER 3
(22 in the Class)

1, St. James Philosopher's Dipper 575164, Mr. and Mrs. Chauncey McCormick; 2, Cesor Penwyn's Honey 637199, Charles E. Sorensen; 3, Gaylord's Arsetta 609552, Gaylord Guernsey Farms; 4, Rock Creek Parisian 591452, Rock Creek Farm; 5, Gaylord's Frieda of Val 586932, Gaylord Guernsey Farms.

HEIFER, 18 MONTHS AND UNDER 2 YEARS
(26 in the Class)

1, St. James Philosopher's Bluebell 617107, Mr. and Mrs. Chauncey McCormick; 2, St. James Philosopher's Mary 618633, Mr. and Mrs. Chauncey McCormick; 3, Ransom Angel's Amanda 622079, Ransom Farm; 4, Pine Manor King's Topaz 636185, Pine Manor; 5, Ransom Midget's Mary Ann 623811, Ransom Farm.

HEIFER, 1 YEAR AND UNDER 18 MONTHS
(21 in the Class)

1, Pine Manor King's Destiny 680469, Pine Manor; 2, Cesor General's Yvonne 637207, Charles E. Sorensen; 3, Rock Creek Royal Vera 677469, Rock Creek Farm; 4, Rock Creek Preflora 677471, Rock Creek Farm; 5, Pine Manor King's Devotion 680471, Pine Manor.

HEIFER CALF, 4 MONTHS AND UNDER 12
(38 in the Class)

1, Pine Manor King's Fancy 680472, Pine Manor; 2, Pine Manor King's Delight 660776, Pine Manor; 3, Cesor Golden

(*Please turn to page 460*)

Merry Top's Primrose 432375, senior and grand champion female, owned by Pine Manor, Goshen, Indiana.

Argilla General Lee 245808, senior and grand champion bull, exhibited by Ransom Farm, Homewood, Kansas.

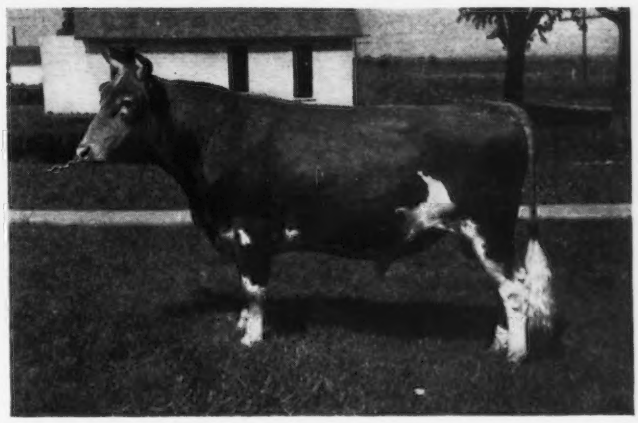

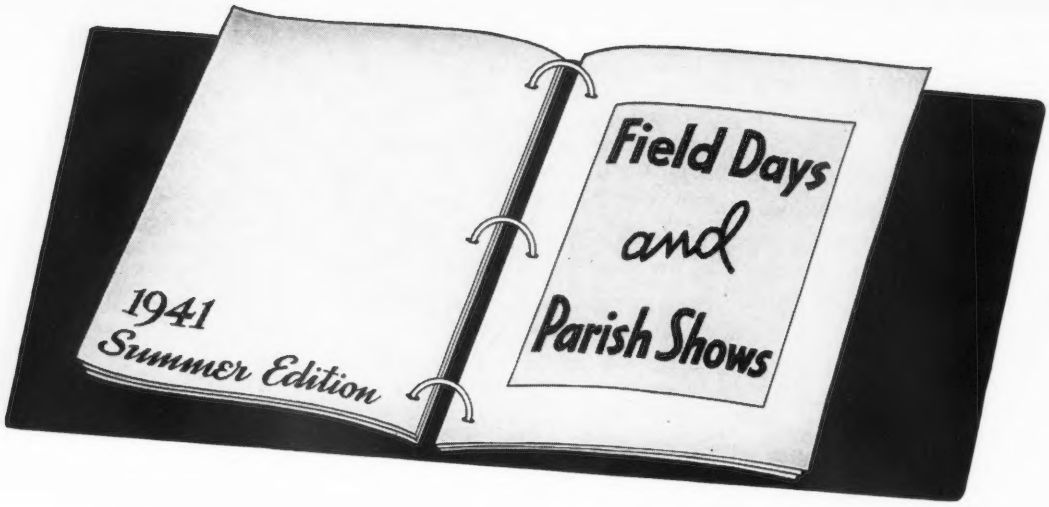

Ill. Parish Shows

PRINCETON SHOW

THE breeders in District Four of the Illinois Guernsey Breeders Association held their first parish show at Princeton on July 25. State Director J. D. Milliken was responsible for the many fine arrangements which included a printed program giving the entries, owners and the highest production record of the cows in milk. The Bureau County fair grounds was the setting.

Jesse E. Tuttle, state president and well-known breeder from southern Illinois, made the official placings of the thirty-three head exhibited by twelve breeders. Judge Tuttle remarked that the quality was unusually high and that a number of the animals would look well in any show. State field secretary, Omer L. Baumgartner, conducted the show, acting as general announcer and ringmaster.

The aged cow class was quite interesting in that the first two cows had both produced well over a ton of butter fat. Clementine Ramona 313196 topped the class and was followed by Rockingham Gay Girl 356496. In the championships for females, Woody Nook Slogan Iris 600740 claimed the junior champion ribbon and Clementine Ramona 313196, the senior and grand championship.

In the bull classes, the winning calf, Dot-Mar Philosopher's Model, a son of St. James Philosopher's Alden 263033, was awarded junior championship. Rock Creek Enterprize 260781, a very attractive three-year-old son of Mount Hope Watchful 228883, won the senior and grand championship.

All in all the blues were fairly well divided and the breeders went home with a much better knowledge of their own cattle.

In the junior judging contest, the Erie team was first followed by Marshall, Putnam, Marseilles and Walnut. High individual was Junior Wiens with second going to John Horerler, both of Erie. Awards consisted of plaques, James E. Dodge books, and Breeding Guernsey Cattle.

The exhibitors included: C. A. Balcom, Ohio; Walter Baumgartner, Walnut; Alfred W. Behrens, Princeton; Robert E. Behrens, Princeton; Carol Joyce Hatland, Walnut; Mildred H. Hatland, Walnut; Dorothy Milliken, Princeton; J. D. Milliken, Princeton; Margaret Milliken, Princeton; Ramona Farms, Walnut; Walter L. Snook, Ottawa; and Charles Watkins, Walnut.

Following are the awards:

BULL CALF, UNDER 12 MONTHS

1, Dot-Mar Philosopher's Model, J. D. Milliken; 2, Ramona's Majesty Lad, Ramona Farm; 3, Rex Cherub 298405, C. A. Balcom.

BULL, 1 YEAR AND UNDER 2

1, Ramona's Alert, Walter L. Baumgartner; 2, Willowbrook's Fawn Boy 302329, C. A. Balcom.

BULL, 3 YEARS AND OVER

1, Rock Creek Enterprize 260781, J. D. Milliken and Ramona Farm.

HEIFER CALF, UNDER 6 MONTHS

1, Gipsy of Ferson's Creek 674374, Mildred H. Hatland; 2, Tootles Dicta Georgie, Lois L. Baumgartner; 3, Franora's H. Verbena 674328, Carol Joyce Hatland.

HEIFER CALF, 6 MONTHS AND UNDER 12

1, Broadwater Idette 659924, Walter L. Snook; 2, Ramona Actor Ideal, Ramona Farm; 3, Ramona Majesty Select, Ramona Farm.

HEIFER, 1 YEAR AND UNDER 18 MONTHS

1, Ramona's Alert Arlene, Ramona Farm; 2, Windermere's Rose of Picardy 643033, Walter L. Snook; 3, Rockingham Gay Girl 5th 641914, Walter L. Snook.

HEIFER, 18 MONTHS AND UNDER 2 YEARS

1, Woody Nook Slogan Iris 600740, Walter L. Snook; 2, Adonis' June 621767, Margaret Milliken; 3, Circle A Majesty's Kathy 622452, J. D. Milliken.

COW, 2 YEARS AND UNDER 3

1, Rockingham Gay Girl 4th 595133, Walter L. Snook.

COW, 3 YEARS AND UNDER 4

1, Ramona Ivy Select 556292, Ramona Farm.

COW, 4 YEARS AND OVER

1, Clementine Ramona 313196, Ramona Farm; 2, Rockingham Gay Girl 356496, Walter L. Snook; 3, Hornblend's Ideal Lass 467566, Ramona Farm.

SENIOR AND GRAND CHAMPION BULL

Rock Creek Enterprize 260781, J. D. Milliken and Ramona Farm.

JUNIOR CHAMPION BULL

Dot-Mar Philosopher's Model, J. D. Milliken.

SENIOR AND GRAND CHAMPION FEMALE

Clementine Ramona 313196, Ramona Farm.

JUNIOR CHAMPION FEMALE

Woody Nook Slogan Iris 600740, Walter L. Snook.

NORTHERN ILLINOIS

The beautiful wooded pasture of Orville Caesar's Dorvillee Farm was again the setting for the Northern Illinois Guernsey Breeders Association Parish Show. Host Caesar and his manager, John Johnson, very ably handled the arrangements for the sixth annual event held Saturday, July 26.

Some 200 spectators gathered from different parts of Illinois as well as some from Wisconsin and Michigan. Eleven breeders exhibited seventy-four fawn and whites. Delbert Kingston, Waukesha, Wisconsin, placed several of the bull classes while waiting the arrival of L. V. Wilson, Boulder Bridge Farm, Excelsior, Minnesota, who was delayed because of a typographical error in correspondence. Both judges gave clear, concise reasons and it is doubtful if there was ever a more satisfied group of exhibitors. Omer L. Baumgartner, field secretary of the Illinois Guernsey Breeders Association, acted as announcer and ringmaster. C. B. Finley was representing The American Guernsey Cattle Club.

The bull calf class was unusually large, having twelve entries, and was no doubt a difficult one to place. Judge Kingston selected St. James Philosopher's Boy 296809, a Langwater Philosopher 178894 son, to head it that was later made junior champion. After lunch Judge Wilson selected the outstanding three-year-old son of Green Meadow Forrester 178776, Rock Creek Forrester 260780, to head his class and then for grand champion honors.

The heifer calf and yearling classes were also strong. Two daughters of Langwater Philosopher 187794 were tops in the senior yearling class, "Bluebell" and "Mary," with St. James Philosopher's Bluebell 617107 winning junior championship and the beautiful Fred Spurgeon trophy.

Corium Slogan's Necia 371017, shown by Rock Creek Farm, won the aged cow class. This nine-year-old daughter of Langwater Slogan 166129, Corium Slogan's Necia 371017, was finally selected by Judge Wilson for senior and grand champion honors, although St. James Philosopher's Dipper 575164 was a very close contender. State president Jesse E. Tuttle presented Necia's owner, L. J. Drake, the Guernsey cream jug award from the Illinois Guernsey Breeders Association.

In the Future Farmer judging contest the winning team was Wauconda followed by Dundee, Gerald Reinking, Dundee, being high individual. In the 4-H Division, first went to Ivanhoe followed by Dundee. High individual was Michell Kane, Mundelein. Suitable awards were presented to these winners.

Much credit for this fine show should go to Edwin C. Welch, secretary of the Northern Illinois Association, also to Max Hurd and Orville Caesar who are other local officers.

The exhibitors included: Barrington Court Farm, Barrington; Ralph Burnham, Macomb; Dorvillee Farm, Barrington; Finchley Manor Farm, Grays Lake; Hawthorn Farm, Libertyville; Little Orchard Farm, Antioch; Pond Gate Farm, Dundee; Rock Creek Farm, Plano; Bernell Russel, Round Lake; St. James Farm, Naperville; and Willow Hill Farm, Barrington.

Following are the awards:

BULL CALF, UNDER 12 MONTHS

1, St. James Philosopher's Boy 296809, St. James Farm; 2, Woody Nook Slogan's Slogan, Woody Nook Farm; 3, Woody Nook Slogan's Governor, Woody Nook Farm.

BULL, 1 YEAR AND UNDER 18 MONTHS

1, Gippy Prince Master 299290, Hawthorn Farm; 2, Rock Creek Royal 299239, Rock Creek Farm; 3, St. James Feodor, St. James Farm.

BULL, 18 MONTHS AND UNDER 2 YEARS

1, Chief of Barrington Court 281363, Barrington Court Farm.

BULL, 2 YEARS AND UNDER 3

1, St. James Philosopher's Hero 268402, St. James Farm and Ralph Burnham; 2, Finchley Manor Monitor 291944, Finchley Manor Farm; 3, Hilltop Butterfat Sentry 268665, Dorvillee Farm.

BULL, 3 YEARS AND OVER

1, Rock Creek Forester 260780, Rock Creek Farm; 2, Cesor General's Marquis 271000, Hawthorn Farm; 3, Cesor Bon-Ton's King 270999, Willow Hill Farm.

HEIFER CALF, UNDER 12 MONTHS

1, Rock Creek Royallena 677475, Rock Creek Farm; 2, Barrington Court Diane, Barrington Court Farm; 3, St. James Count's Rosie 661911, St. James Farm.

HEIFER, 1 YEAR AND UNDER 18 MONTHS

1, Rock Creek Preflora 677471, Rock Creek Farm; 2, Rock Creek Royal Vera 677469, Rock Creek Farm; 3, Finchley Manor Moonlight 646338, Finchley Manor Farm.

HEIFER, 18 MONTHS AND UNDER 2 YEARS

1, St. James Philosopher's Bluebell 617107, St. James Farm; 2, St. James Philosopher's Mary 618633, St. James Farm; 3, Rock Creek Royal Suzette 634887, Rock Creek Farm.

COW, 2 YEARS AND UNDER 3

1, St. James Philosopher's Dipper 575164, St. James Farm; 2, Rock Creek Parisian 591452, Rock Creek Farm; 3, St. James Philosopher's Oriole 575170, St. James Farm.

COW, 3 YEARS AND UNDER 4

1, Lancresse Max's Faith 532968, Willow Hill Farm; 2, Rock Creek Madwatch 597613, Rock Creek Farm; 3, St. James Philosopher's Marquise 543161, St. James Farm.

COW, 4 YEARS AND UNDER 5

1, St. James Victoria's Alice 503518, St. James Farm; 2, Rock Creek Flash's Princess 553182, Rock Creek Farm; 3, St. James Philosopher's Stella 543160, St. James Farm.

COW, 5 YEARS AND OVER

1, Corium Slogan's Necia 371017, Rock Creek Farm; 2, Franchester Bounteous 469500, Rock Creek Farm; 3, Sunnymede Juvis-Dixie Kay 509518, St. James Farm.

SENIOR AND GRAND CHAMPION BULL

Rock Creek Forester 260780, Rock Creek Farm.

JUNIOR CHAMPION BULL

St. James Philosopher's Boy 296809, St. James Farm.

SENIOR AND GRAND CHAMPION FEMALE

Corium Slogan's Necia 371017, Rock Creek Farm.

JUNIOR CHAMPION FEMALE

St. James Philosopher's Bluebell 617107, St. James Farm.

GET OF SIRE

1. St. James Farm on get of Langwater Philosopher 187794; 2, Rock Creek Farm on get of Green Meadow Royal 208942; 3, Finchley Manor Farm on get of Cesor Pharos' Marshall 251210.

PRODUCE OF DAM

1, St. James Farm on produce of St. James Champion's Blue Bird 422997; 2, Rock Creek Farm on produce of Lockshore Snow Flower 421318; 3, Rock Creek Farm on produce of Corium Ultivan Maud 363633.

PREMIER BREEDER

St. James Farm.

OKaw Valley Show

Friday, August 1, proved to be a most interesting day in the land of strawberries and good Guernseys around Farina, better known as OKaw Valley. The event was their first parish show. This group is out to make the saying of local Secretary Van Sant, "the greatest potential Guernsey area in Illinois," come true and they have made a good start as seventeen breeders brought out fifty-three head of fawn and whites to show.

A crowd of fully 200 spectators eagerly listened to the excellent reasons given by judge C. S. Rhode, extension dairyman, University of Illinois. Three or four breeders were called on in each of three classes to give their placings and reasons after which the official ones were given. State field secretary, Omer L. Baumgartner, acted as master of ceremonies. Programs listing the entries and their owners plus the use of a good local speaking system made the events more effective and interesting to the ringside.

Maurice Green won the yearling bull class on Greenlea Coronation Prince 289944, a son of Green Meadow Alert 198651, that proved to show enough excellence to later win the junior and grand champion awards. Secretary Powell of the Farina Lion's Club presented a beautiful silver loving cup for this award.

H. M. Van Sant's senior yearling, Loreland Frances, a daughter of Meredith Commander 225633, won a good class and received junior championship female honors. Another Van Sant entry, Loreland Diane 575800, won the three-year-old class.

Cyndarilla of Topsy 405816 was the winner of the Illinois Guernsey Breeders Association Guernsey jug award.

Credit for this show should go to Secretary and Mrs. Van Sant; president, Glenn Jones; vice-president, Maurice Green, and local committeeman, George Milne.

The exhibitors included: Harold F. Beals, Centralia; Bunning Brothers, Moweaqua; Raymond Diamond, Greenville; Ezra Feller, Kinmundy; J. E. Franklin and Sons, Ramsey; George G. Green Estate, Farina; Maurice Green, Farina; H. E. Hartley, Centralia; Junior Hogge, Beecher City; Walter B. Hogge, Beecher City; William Joerding, Farina; Levi Miller and Son, Brownstown; George B. Milne, Farina; Fred Ostrodka, Sandoval; Schumacker and Ballard, Altamont; H. M. Van Sant, Vandalia; and T. T. Van Sant, Farina.

Following are the awards:

Bull Calf, Under 12 Months

1, Greenlea Esquire, Maurice Green; 2, Rock Creek Rajah 301803, Junior Hogge; 3, Kenfleur's Famalert 289351, Levi Miller and Son.

Bull, 1 Year and Under 2

1, Greenlea Coronation Prince 289944, George G. Green Estate; 2, Bunning Farm Rodger Rose Alert 302989, Bunning Brothers.

Bull, 2 Years and Under 3

1, Evergreen Raider 275548, Schumacher and Ballard.

Bull, 3 Years and Over

1, Green Meads Esquire 263305, H. M. Van Sant; 2, Spring Pasture Slogan 268044, William Joerding; 3, Dot's John of Guernsey Mound 269419, Harold F. Beals.

Heifer Calf, Under 12 Months

1, Entry, Junior Hogge; 2, Cape Rex Sis 663237, Harold F. Beals; 3, Entry, H. E. Hartley.

Heifer, 1 Year and Under 18 Months

1, Cape Rex Fairy 673562, Raymond Diamond; 2, Honey Locust June 638665, Harold F. Beals; 3, Loreland Geneva 627790, H. M. Van Sant.

Heifer, 18 Months and Under 2 Years

1, Loreland Frances, H. M. Van Sant; 2, Sunnyside's Miss Betty 594460, Walter B. Hogge; 3, Loreland Barbara 600980, H. M. Van Sant.

Cow, 3 Years and Under 4

1, Loreland Diane 575800, H. M. Van Sant; 2, Loreland Masie 585571, H. M. Van Sant; 3, Sunnyside Lady's Belle 554039, Junior Hogge.

Cow, 4 Years and Over

1, Cyndarilla of Topsy 405816, Levi Miller and Son; 2, Greenlea Ultra Janet 625320, Maurice Green; 3, Cantor's Gay Princess 473355, Harold F. Beals.

Junior and Grand Champion Bull

Greenlea Coronation Prince 289944, George G. Green Estate.

Senior Champion Bull

Green Meads Esquire 263305, H. M. Van Sant.

Senior and Grand Champion Female

Cyndarilla of Topsy 405816, Levi Miller and Son.

Junior Champion Female

Loreland Frances, H. M. Van Sant.

Chester County Show

An interested crowd of over 300 Guernsey breeders from South Carolina and adjoining states, saw the Chester County Guernsey Cattle Club's first parish show at the Chester County fair grounds, Friday, August 8.

Designed to show the present and future breeding program in the county, the show brought out ten gets of sire, and six junior herd sires, making a total of thirty-six animals shown. Unique to southeastern shows, this parish show saw the Danish system of judging used for the first time.

The get of sire class was placed in four groups, designated as first, second, third, and fourth groups. Each get in each group received a handsome rosette ribbon designating the group placing. Inside each group the gets were placed in order, the only difference in award being the difference in color of ribbon. The get of sire groups were made up of three instead of four animals, the rules stipulating that only females be shown in the get, and no female shown less than six months of age.

Professor J. P. LaMaster, Clemson College, and F. R. Farnham, Extension Dairy Specialist, handled the judging. The coveted get of sire award for first place in first group was won by W. H. Stroud, Richburg, on the get of Quail Roost Improver 228261, A. R.

Nancy Neely and Jimmy Cushman, ten-year-old 4-H Calf Club boy and girl, members of the Chester County Calf Club, in full 4-H uniforms, assisted Professor LaMaster in making the award to Mr. Stroud for winning this class, which was a handsome sterling silver plaque on a black walnut base engraved with the Chester County Guernsey Cattle Club insignia. This plaque won the admiration of the crowd and will become the permanent property of the breeder who wins it three times.

The junior sires were shown in a type class and reshown in a combination production and type class. By means of a formula used in appraising

production shown in a three generation pedigree, each bull was given a production rating. This rating was combined with a rating in the type class to give the percentage scores on each animal for placing it in the type and production class.

W. B. Stringfellow, showing Quail Roost Bright King 282029, won both champions in the type and the type and production classes. This exceptionally well proportioned two-year-old bull is a son of Quail Roost Maxim King 215828 and out of Quail Roost Bright Maid 590650.

Following the lunch hour, a judging contest was held for the men and ladies. The men's class was won by W. W. Alman, Union, who is the owner of Pleasant View Guernsey Farm. The ladies' class, participated in by thirty-five fanciers of Guernseys, was won by Miss Sarah Gwin, member of the Guernsey Calf Club. A year's subscription to the Guernsey Breeders' Journal and Country Life was awarded in these two classes, given by the Borden Company.

Louis McL. Merryman, Sparks, Maryland, in commenting upon the show said, "This is one of the nicest things I have seen, and we will use some of your ideas in the developing of our showing in Maryland." Mr. Merryman assisted in the morning show by going over the pedigrees of the bull classes.

Borden and Company had two exhibits which were arranged by T. P. McKellar, field representative. A grade cow with a Dairy Herd Improvement Association record from the herd of W. G. Stringfellow was shown, and beside her were placed 116 ten gallon milk cans which were necessary to hold her 305-day production of 9977 pounds of milk. The value of her year's production, on the basis of the present prices paid by Borden and Company, was $222.48. Her feed cost for the year was $67.83, giving an income over feed cost of $154.65. This was compared to the income over feed cost of $26.86 from a poorly bred, low-producing cow.

The committee to work out the details of the first Parish show, consisted of Messrs. R. B. Caldwell, L. E. Stroud, and W. B. Stringfellow.

The exhibitors included: R. B. Caldwell, Chester; Jarvis W. Frazer, Chester; J. P. Gaston, Richburg; J. H. Gwin, Blackstock; O. D. Love, Blackstock; George W. McKown, Blackstock; Rodgers M. Reid and Harry E. Hicklin, Richburg; W. B. Stringfellow, Chester; L. E. Stroud, Great Falls; Wade H. Stroud, Richburg.

Following are the awards:

GET OF SIRE

Grand Champion, Wade H. Stroud on get of Quail Roost Improver 228261.

FIRST PRIZE GROUP

1, Wade H. Stroud on get of Quail Roost Improver 228261; 2, W. B. Stringfellow on get of Butler Island Majesty Scarlett 237480; 3, L. E. Stroud on get of Clear Spring's Maxim 240644.

SECOND PRIZE GROUP

1, R. B. Caldwell on get of Rockingham Cestrian 243520; 2, George W. McKown on get of Klondike Klingsor 271777.

THIRD PRIZE GROUP

1, J. H. Gwin on get of Meadow Vista Improver 264005; 2, Jarvis W. Frazer on get of Klondike Vicar 271778; 3, Rodgers M. Reid and Harry E. Hicklin on get of Gayoso Monte 251710.

FOURTH PRIZE GROUP

1, O. D. Love on get of Riegeldale Viola's Major 251472; 2, J. P. Gaston on get of Gippy Count's Baron 264340.

JUNIOR SIRE, TYPE CLASS

1, Quail Roost Bright King 282029, W. B. Stringfellow; 2, Klondike Hollistar 290337, R. B. Caldwell; 3, Quail Roost Lucky King 280275, L. E. Stroud.

In the production and type class the ringside was asked by the judges to remember that in rating the bulls for production the animal would be at a disadvantage if sired by an unproved sire or out of a cow without a record in the process of being made. Such an animal's rating would be increased proportionately by the records of five or more half-sisters by the same sire; by the completion of the record on the dam; and by the record developed on daughters of the dam.

JUNIOR SIRE, TYPE AND PRODUCTION CLASS

1, Quail Roost Bright King 282029, W. B. Stringfellow; 2, Klondike Valmost 278140, W. H. Stroud and L. E. Stroud; 3, Quail Roost Lucky King 280275, L. E. Stroud.

C. G. CUSHMAN.

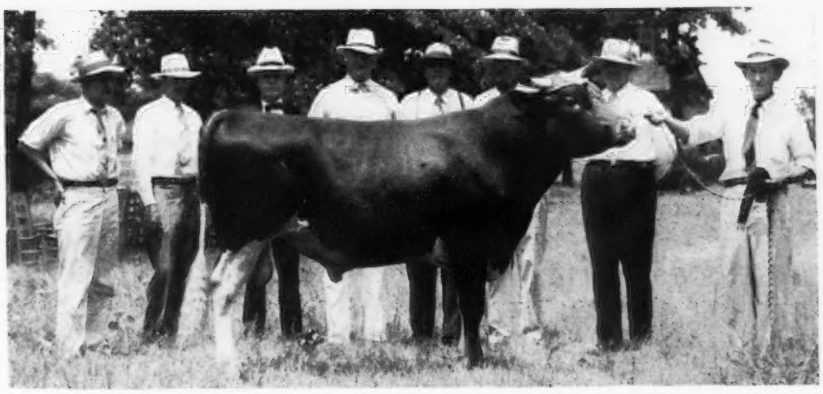

Quail Roost Lucky King 280275 and D. H. Caughman, J. P. LaMaster, R. B. Caldwell, Louis McL. Merryman, F. R. Farnham, L. E. Stroud, Owner, H. C. Craig and W. B. Stringfellow at Chester County Show.

Crawford Ct. Field Day

ON August 10, 1929, a very enthusiastic group of farmers and dairymen gathered on the farm of Rollo J. Springer, five miles back in a little Ozark Valley from Bourbon, Missouri, and held the first field day of what was then called the Crawford County Guernsey Bull Association. Such a gathering has been held each year since on the farms of various members. The day has usually been accompanied by heat and drought but year by year with an unfailing increase in interest and in the evidences of development.

This year's field day was held on the farm of Henry Essman on August 9. More than 200 people attended. Both grades and pure breds were shown together as has been the practice, but the proportion of pure breds was notably higher and the quality of all Guernseys was much improved.

Fourteen exhibitors showed forty-one head. These were judged by Professor Harry Herman, of the University of Missouri, in committee

(*Please turn to page 462*)

Essay Contest . . .

(*Continued from page 449*)

He is out of Ridglydale's Sana Alert 557680 that has a junior two-year-old record of 8769.7 pounds of milk and 516.1 pounds of butter fat.

His sire is out of Green Meadow Minuet 356033 that has a senior two-year-old record of 14433.8 pounds of milk and 708.7 pounds of butter fat and a mature record of 19093.0 pounds of milk and 864.2 pounds of butter fat. His grandsire has twelve daughters with immature records that average 10451.3 pounds of milk and 550.0 pounds of butter fat.

This calf traces to such well-known sires as Green Meadow Coronation King 109429, Green Meadow Coronation Prince 125281 and Langwater Merrymaker 166128.

Inman . . .

(*Continued from page 450*)

to Mr. Inman but also to Mrs. Inman as being a real contributor to Mr. Inman's success.

Karl B. Musser, secretary of The American Guernsey Cattle Club, brought greetings from the Guernsey folk and closed with this tribute to Mr. Inman: "I know that my breed hopes that I, as their secretary, may write the name of our breed through the years, with as firm a hand and with as graceful a penmanship as Ira Inman, by his life, has written Brown Swiss."

Lloyd Burlingham, secretary of the National Dairy Show, said, "In the three decades during which he has been secretary, Ira Inman had a hand in defining what the Brown Swiss should be, and has helped bring it up to national recognition from a time when it was insignificant economically." Mr. Burlingham asked Mrs. Howard Inman to step up and pull aside the curtain cover to the plaque. Then, everyone read with him the words on the plaque.

The office staff presented Mr. Inman with a gold medal, and the office was filled with flowers sent by Mr. Inman's friends and business associates.

The Yodeling Buehls from Monticello, Wisconsin, gave several numbers during the program.

Illinois . . .

(*Continued from page 455*)

Florence 680306, Charles E. Sorensen; 4, Boulder Bridge Onda 668558, Boulder Bridge Farm Company; 5, Kenfleur's Betsy Minuet 680200, H. C. Horneman.

SENIOR AND GRAND CHAMPION BULL

Argilla General Lee 245808, Ransom Farm.

JUNIOR CHAMPION BULL

Pine Manor Crown Supreme 285428, V. L. Stine.

SENIOR AND GRAND CHAMPION FEMALE

Merry Top's Primrose 432375, Pine Manor.

JUNIOR CHAMPION FEMALE

Pine Manor King's Destiny 680469, Pine Manor.

DAIRY HERD

1, Pine Manor; 2, Charles E. Sorensen; 3, Mr. and Mrs. Chauncey McCormick; 4, Boulder Bridge Farm Company; 5, Rock Creek Farm.

GRADED HERD

1, Boulder Bridge Farm Company; 2, Charles E. Sorensen; 3, Gaylord Guernsey Farms; 4, Mr. and Mrs. Chauncey McCormick; 5, Mort Woods.

YEARLING HERD

1, Charles E. Sorensen; 2, Rock Creek Farm; 3, Mr. and Mrs. Chauncey McCormick; 4, Jesse E. Tuttle; 5, Mort Woods.

CALF HERD

1, Pine Manor; 2, Charles E. Sorensen; 3, Boulder Bridge Farm Company; 4, H. C. Horneman; 5, Rock Creek Farm.

GET OF SIRE

1, Mr. and Mrs. Chauncey McCormick on get of Langwater Philosopher 187794; 2, Boulder Bridge Farm Company on get of Wyebrook Matchless 216336; 3, Gaylord Guernsey Farms on get of Langwater Fortune 217318; 4, Pine Manor on get of Coronation King of Pine Manor 250949; 5, Charles E. Sorensen on get of Cesor Golden Max 273218.

PRODUCE OF DAM

1, Boulder Bridge Farm Company on produce of Boulder Bridge Hermosa 428936; 2, Ransom Farm on produce of Ransom Fisherman's Angel 485780; 3, Rock Creek Farm on produce of Corium Ultivan Maud 363633; 4, Boulder Bridge Farm on produce of Boulder Bridge Grateful 388251; 5, Lindsey Brothers on produce of Illiana Inheritor's Carol 454066.

PREMIER BREEDER

Charles E. Sorensen.

PREMIER EXHIBITOR

Pine Manor.

New Herd in Allegan County

THE "Red-Rob" Farm, owned by Henry S. Maentz of Holland, Michigan, and Robert C. Maentz, Allegan, Michigan, recently purchased six registered Guernsey females from the Thistledown Farm, South Haven, Michigan.

Bob Maentz, who is manager and lives on the farm, supervised the remodeling of a large barn which when completed will have a capacity of eighty to 100 head of cattle. Through purchase and breeding the Maentz Brothers hope to fill this barn.

The group from Thistledown Farm includes four head of five-year-old cows, one three-year-old, and one two-year-old. These are daughters and granddaughters of the Advanced Register bull, Peppo of White Oak Farm 155015. The younger two are daughters of Haven Hills Neptune 246321. All are bred to the bull, Jean Gordon's Maxim 262662. This young bull, bred by Cesor Farms and owned by Thistledown, has for his two grandsires, Maxim of Bournedale 146164 and Bournedale Noble 212790. His grandams are Maherwood Beatrice 349661, 613.0 pounds of butter fat in class G, and Wendmere Elta 379533, 673.6 pounds of butter fat in class B. His dam, Jean Gordon of Daisy Lane 502000, is now making her third Advanced Register record and has produced 618.9 pounds of butter fat in 262 days, class B. She has a class GG record of 546.8 pounds of butter fat and a class E record of 671.0 pounds of butter fat.

We welcome Maentz Brothers to the growing list of Michigan Guernsey breeders.

Chat . . .

Bethany-Homestead Farms are putting a new milk drink on the market. It is GOLDEN GUERNSEY milk flavored with strawberry.

Applicants for Membership

THE following Guernsey breeders have applied for membership in The American Guernsey Cattle Club:

ILLINOIS: Ruth B. Anderson, Naperville, recommended by Marion D. McCormick; Gertrude McNaught, River Forest, recommended by F. E. Fox; N. F. McNaught, River Forest, recommended by F. E. Fox.

MARYLAND: T. R. Thornburg, Chestertown, recommended by George Thomas.

NEW HAMPSHIRE: Charles P. Hayward, Nashua, recommended by George M. White.

NEW YORK: Candido Bezanilla, Carthage, recommended by Estate of John C. Hirschey; John Hagan, Poughkeepsie, recommended by A. H. Chambers.

TENNESSEE: William T. Satterfield, Memphis, recommended by J. T. Buntin.

Chat . . .

H. H. Haverstick, Lancaster, Pennsylvania, has recently purchased the bull calf by Coronation King's Heir 236860 out of Merrily of Hill Girt 409750, 18449.5 pounds of milk and 962.2 pounds of butter fat, class A, from Spar Hill Farm, Chadds Ford, Pennsylvania. "King's Heir" is sired by Green Meadow Coronation Prince 125281, A. R., and out of Green Meadow Celesta 367108, 14812.6 pounds of milk and 668.8 pounds of butter fat, class F, a daughter of Green Meadow Coronation King 109429, A. R.

Harold S. Schutt, owner of Spar Hill Farm, Chadds Ford, Pennsylvania, is not only a breeder of high producing Guernseys but is also in the turkey business. At present they have over 3,000 turkeys on the farm and all are raised on wire.

Louis J. Appell, a new Guernsey breeder from York, Pennsylvania, recently bought a bull and three heifers from W. A. Frew, Norwood Farms, Quarryville, Pennsylvania. W. F. Adams, manager, says that Mr. Appell's bull is a full brother to their junior herd bull—Plato's Steadfast of Frewvale 251835. He is sired by Langwater Plato 217317, A. R., and out of Coventry Lady Comely 268708, 14119.4 pounds of milk and 748.2 pounds of butter fat in class A. She is the dam of two Advanced Register daughters with records up to 11482.9 pounds of milk and 641.9 pounds of butter fat in class CHI.

Norwood Farm, Quarryville, Pennsylvania, has recently purchased from David McEwen, Alloway Lodge Stock Farm, London, Canada, eleven head of pure bred Southdown sheep. The ten ewes are of Luton-Hoo breeding, while the ram is a registered Sandringham.

W. L. Chase, Coxsackie, New York, purchased a young Langwater Maywood 204887 son to head his herd. The bull, Maywood Duke of Guernsey, is out of Julia Scott of Fairview Farm 396302, 18604.9 pounds of milk and 815.5 pounds of butter fat in class BB. On the top side, the young bull is line-bred to Langwater Merrymaker 166128, A. R., and Langwater Consort 2d 244741, A. R., and 13767.1 pounds of milk and 676.6 pounds of butter fat in class D, and one Advanced Register daughter and two Advanced Register sons.

Coldsprings Farm is building a new test barn. It will have eighteen box stalls and two tie stalls to accommodate twenty cows. The walls will be of glazed tile blocks of cream color with a top strip of light green blocks.

Guernsey breeders will be interested in seeing the new barn at Laurel Locks Farm, Pottstown, Pennsylvania. It is 450 feet long and accommodates 176 head of milking cows in stalls. One man handles three Surge milking machines and is responsible for an entire side (eighty-eight cows), another man is responsible for washing the udders and taking the fore milking for the 176 head, while a third man takes all the milk from the barn to the creamery. In transporting the milk from the barn to the dairy an autoglide conveyor is used. The machine operates similarly to a car and uses about two gallons of gasoline per week.

An interesting map of the Laurel Locks Farm may now be seen by Guernsey visitors. It is a miniature model of the entire farm made by Henry J. Stetina, formerly a draftsman for the Bethlehem Steel Corporation, Pottstown, Pennsylvania. It took Mr. Stetina eighteen months of his spare time to complete the model and it is complete to the smallest detail. The contour lines and the entire layout is made to exact scale and is in six sections.

John Evans and Son, a new Guernsey breeder from Ashland, Kentucky, recently purchased the bull, Maywood Fair Don 299930. "Don" is sired by Langwater Maywood 204887, A. R., and out of Longwood Fairy 336981, 15546.4 pounds of milk and 706.8 pounds of butter fat in class AHI and 16606.3 pounds of milk and 751.6 pounds of butter fat in class A.

Sheffield Farms, Inc., Pompton Plains, New Jersey, purchased sixty-two head of pure bred Guernseys from Ward Ramseyer's herd. The shipment required three fifty-foot freight cars to care for the herd from Smithville, Ohio, to its new home in New Jersey. It is understood the purchase price was around $11,000. Mr. Ramseyer is retaining approximately 100 head and will supply the Ideal Dairy with GOLDEN GUERNSEY milk.

GORDON HALL

Purchasing Agent ***Consultant***

I can be of helpful service to you in selecting cattle, planning a breeding program and other farm problems.

Princeton TEL. 1895 **New Jersey**

FRANKLIN products
PROTECT THE STOCKMAN'S PROFIT
BREEDERS SUPPLIES
Many special items not obtainable elsewhere.
Large line of Livestock vaccines
64 PAGE CATALOG FREE
O. M. FRANKLIN SERUM COMPANY
DENVER KANSAS CITY EL PASO MARFA AMARILLO FT. WORTH WICHITA ALLIANCE SALT LAKE CITY LOS ANGELES
FRANKLIN VACCINES & SUPPLIES 1941

E. M. Granger, Jr.
Auctioneer
Thompsonville, Conn.

"KANT-KOM-OFF"
COW COVERS
PATENTED
Write for illustrated price list
R. LAACKE CO.
1646 N. Third Street
MILWAUKEE, WIS.

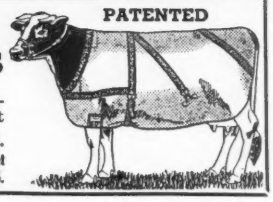

FOR THE
"HIGH DOLLAR"
In Auctioneering Service
Write or Wire
Robert J. Seitz Waukesha, Wis.
Reasonable Terms

CATALOG FREE
152 PAGES
DAIRY SUPPLIES AND SPECIALTIES
Illustrated, complete—show halters—cattle blankets—strainers — instruments — Mastitis supplies — pails, scales — clippers — filters — record books—bull rings.
"Everything for the Dairyman."
THE MOORE BROTHERS CORPORATION
Dept. 45, Albany, New York

Dr. Naylor's LINITE
A thorough treatment for stubborn conditions—Cow Pox, Hoof Rot, Hoof Lameness, Thrush, Bruises, Calk Wounds.
Antiseptic Per bottle $1.00.
At dealers or by mail postpaid.
H. W. Naylor Co., Morris, N.Y.

Fifteenth Annual
GUERNSEY SALE
September 24, Wellman, Iowa
10 Head of Registered Bulls. 25 Head of Grade Cows. 25 Head of Grade 2-year-old heifers. 20 Head of Yearlings and heifer calves. All Bang's tested. Buy one or a carload. All raised in this community. Wellman is the Guernsey Capitol of Iowa.
CATALOGS
P. M. Swartzendruber, Auctioneer
Wellman, Iowa

Field Days . . .

(Continued from page 459)

with Lawrence Rainey, herdsman for St. Albans Farms, Becker. These two are secretary and president of the Missouri Guernsey Breeders Association, respectively. They alternated in giving the assembled breeders excellent sets of reasons, following which the field representative of The American Guernsey Cattle Club announced the awards and by questions to the owners brought out the breeding of the various animals.

Following lunch, the first classes in the afternoon were used also for a

Employment Service

For the duration of the present emergency, the Guernsey Breeders' Journal is offering, a free employment service to both the employer and employee. Any breeder wanting a manager, herdsman, tester, or barn help may use this column, stating in not more than fifty words the kind of help desired, wages paid, and other inducements, together with address.

A person wanting employment may use not over fifty words in setting forth his qualifications and wages desired, also giving the address. In both cases the service is free. **Unless otherwise notified copy will appear only once. Please advise, each time, if you wish copy repeated.**

Help Wanted: A good farmer-herdsman has a splendid opportunity here. Starting with a pure bred herd in September. Good working and living conditions. The right man has a lifetime job and chance for advancement. Address: M. T. Stark, Hackettstown, New Jersey.

Help Wanted: Experienced milking machine operator for modern dairy. Single or married, living conditions excellent, must furnish references. J. T. Christiansen, 17 N. W. 4th St., Miami, Florida.

Help Wanted: Experienced married farmer to operate fully equipped, good 280 acres near Chicago. Registered Guernseys; hogs; poultry. Preferably know A. R. work; fitting; showing. Excellent opportunity. Monthly wages or wage, per cent of profits. Write full details about family, age, experience, salary, references. Dr. C. A. Gutzmer, Rock River Vista Farm, Villa Park, Ill.

Help Wanted: Herdsman, experienced with Guernseys. References. Call Waverly 3-6344 or write Samuel Reinfeld, 115 Keer Ave., Newark, N. J.

Help Wanted: Have you ambition to work with really good Guernseys? Offer permanent employment, at $60.00 a month, to start, plus board and room, for first class milkers who really love Guernseys. Insist on punctuality, cleanliness, and results. no liquor and prefer non-smokers. Three-time milking with DeLaval, have 200 head. If interested, phone or write. Address: Vere S. Culver, Mt. Ararat Farms, Port Deposit, Maryland.

Position Wanted: Herdsman, American, single, 45, thoroughly experienced A. R. work, record keeping, etc., in high class herds. Graham training, no liquor or tobacco. Russell E. Wait, Thatch Meadow Farm, St. James, N. Y.

Position Wanted: Open for position by Sept.20. First class farm manager and cattleman. Twenty years experience with pure bred cattle and making of records. Prefer Guernseys. Honest, reliable, dependable, can handle help. Graduate Graham Breeding School. Can furnish references. Address: P. N. Felten, The Miller Farm, Route 4, Chilton, Wisconsin.

Position Wanted: By a man having many years experience with dairy cattle as a herdsman or farm manager. I am familiar with all modern farm machinery, the care and fitting of cattle, for sale and show. I am a good calf raiser, feeder, milker, and have done considerable test cow work. K. A. Mathews, 36 North Main Street, Homer, New York.

Position Wanted: Manager for someone who has or wants to develop nice herd where A. R. work is appreciated. 25 years experience. S. W. Miller, Mt. Ulla, N. C.

STROHMEYER & CARPENTER, Inc.
Photographers of Animals
White Plains - Box 788 - New York

Several Proved Sires for Sale — $2,000 to $7,500
For Information Write
Louis McL. Merryman
Herrick-Merryman Sales Co. - SPARKS, MARYLAND

BLANKETS *help* WIN!
1ST PRIZE
MADE TO MEASURE
WESTON STA-PUT KOW KOVERS are the last word in style, fit, color, quality and PRICE.
*Send postcard for new folder and price list.
WESTON MFG. & SUPPLY CO.
1955 SPEER · DENVER

Choice GRADE Guernseys
JOHN G. GRAU
Long Green - Maryland

FIRST AID TO SICK ANIMALS
ESPECIALLY CATTLE
DR. DAVID ROBERTS
WRITE FOR FREE LITERATURE
LAXOTONE
50c and $1.00 cans—if no dealer send direct.
DR. DAVID ROBERTS VETERINARY CO., INC.
2391 GRAND AVENUE WAUKESHA, WISCONSIN

Roy S. Johnson
Auctioneer
Experienced and qualified to render efficient service.
DECATUR, INDIANA

Position Wanted: Dairy Farm Manager, capable producer, feeder, breeder and crop farmer. Experienced with processing, distributing and veterinary work. College education, Dr. Graham graduate, forty years old, married, no tobacco or liquor, fully qualified to handle real proposition where modern farming is required, seeking better connections. Thurston Powers, Upjohn Richland Farms, Richland, Mich.

judging contest. The adult contest, in which thirty breeders participated, was sponsored by The Missouri Ruralist to the extent that they provided ten dollars in prize money which was divided among the top three contestants. Joe Herman, Beaufort, and Mrs. Martin George, Pacific, tied for first and second, while Mrs. Ruth E. Springer, Bourbon, was third. The Sanitary Producers Association of St. Louis also provided ten dollars for the junior contest in which twenty boys and girls participated. Again, first and second was a tie between Henry Kochler and Robert Peterson while Glen Gantz was third.

While the progress of this group has not been phenomonal, it has been steady and constant. Possibly illustrative of the situation is a remark which Harry Herman was heard to make privately to a friend not of this community: "This is the most wholesome rural community in America."

As has been the case in the other Missouri District shows, St. Albans Farms also awarded silver Guernsey Island cream jugs to the owners of the grand champion bull and the grand champion cow.

The exhibitors included: Anderson Brothers, Sullivan; Eugene Anderson, Earl Baldwin, Raymond Baldwin, Seth Baldwin, Delbert Bryan, J. W. Bryan, Henry Essman, Johnny Peterson, Robert Peterson, Reichenberg and Levy, Robert Springer, Rollo J. Springer and Wilma Jean Springer, all of Bourbon.

Following is the list of awards:

BULL, 1 YEAR AND UNDER 2

1, Ridglydale Steadfast Alert, Anderson Brothers; 2, Green Valley Leader, Seth Baldwin; 3, Stacky of Spring Farm, Reichenberg and Levy.

BULL, 2 YEARS AND OVER

1, Friendship V. C. Leader 265450, Rollo J. Springer; 2, Silver Squire's Sentinel 284040, J. W. Bryan.

HEIFER CALF, UNDER 6 MONTHS

1, Entry, Seth Baldwin; 2, Priscilla of Andwood Farm, Eugene Anderson; 3, Foremost Master's Maryella, Seth Baldwin.

HEIFER CALF, 6 MONTHS AND UNDER 12

1, Lella of Spring Valley, Robert Springer; 2, Hope of Andwood, Anderson Brothers; 3, Margo of Friesenhan Farm, Reichenberg and Levy.

HEIFER, 1 YEAR AND UNDER 18 MONTHS

1, Nancy Jane's Girl 636167, Seth Baldwin; 2, Entry, Reichenberg and Levy; 3, Entry, Henry Essman.

COW, 2 YEARS AND UNDER 3

1, Entry, J. W. Bryan; 2, Joy of Andwood, Anderson Brothers; 3, Entry, Seth Baldwin.

COW, 3 YEARS AND OVER

1, Warrior's Jane of Capital View 528340, Rollo J. Springer; 2, Oak Hurst Dorothy 463858, Anderson Brothers; 3, Beautiful of Green Valley 456913, Rollo J. Springer.

SENIOR AND GRAND CHAMPION BULL

Friendship V. C. Leader 265450, Rollo J. Springer.

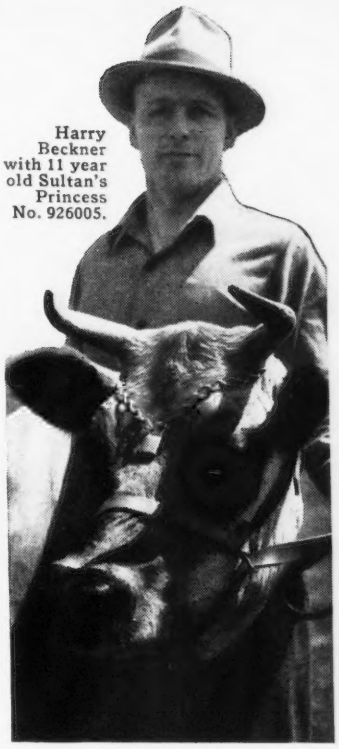

Harry Beckner with 11 year old Sultan's Princess No. 926005.

Spends $1.50 a Year for

REX WHEAT GERM OIL

To Keep This Fine Old Jersey Cow in Production

" . . . I bought an 8 year old Jersey supposed to be with calf. She came in heat about 21 to 24 days and I bred her each time for 5 months.

"Then I decided to try REX Wheat Germ Oil. I fed her the oil for 4 weeks and she became settled and had a big, healthy bull calf. In 2 months I bred her again, but she wasn't settled, so I fed REX Oil again. She will freshen again soon."

Harry Beckner, Oelwein, Ia.

If you have trouble getting old cows settled, give them REX Wheat Germ Oil. It costs $1.50 to $2 to save a cow that lacks the reproductive factors supplied by REX Oil. REX is a potent Wheat Germ Oil made by the exclusive Vacuum Cold Process method. Needs no refrigeration. Holds potency a full year, as proven by bonded samples. Used by City of Chicago Health Dept. for over 3 years.

VALUABLE BOOK ON BREEDING, FREE!

Send today for amazing new booklet that tells thrilling experiences of leading breeders in stopping breeding failures. This free book is worth its weight in gold to you. Send for it today.

Prices—Pints $3.50—Quarts $6.00

Order from your dealer or direct from this ad.

VIOBIN CORP. - Dept. 11, Monticello, Ill.

FAIRACRE'S FARM

George A. Hough

Kingston, N. J.

OFFERS FOR SALE

in order to make the herd 100% pure bred, the following GRADE GUERNSEYS:

SIX MILKING COWS

THREE HEIFERS OF BREEDING AGE

Herd average B. F. for 1940, 333 lbs. Year 1941 B. F. average nearly 400 lbs.

Accredited T. B. and Bang's

PURE BRED GLENBURNIE BULL

Dropped: Nov. 1938, FOR SALE

Please mention the Journal when answering our advertisers

DAIRY CATTLE CONGRESS

IT'S NATION WIDE

NATIONAL BELGIAN SHOW

Special Guernsey Days Oct. 1 and 2

It will be a thrill to see the champions from a dozen state fairs compete for supreme honors, to attend the Guernsey banquet and rub shoulders with Guernsey breeders from all parts of the country.

In Addition—Six complete quality specialized shows, scores of educational exhibits, hundreds of industrial displays and outstanding entertainment programs. For low priced rooms inquire at Information Bureau.

Write to Information Bureau for lodging accommodations.

SEPT. 29 - OCT. 5 WATERLOO IOWA

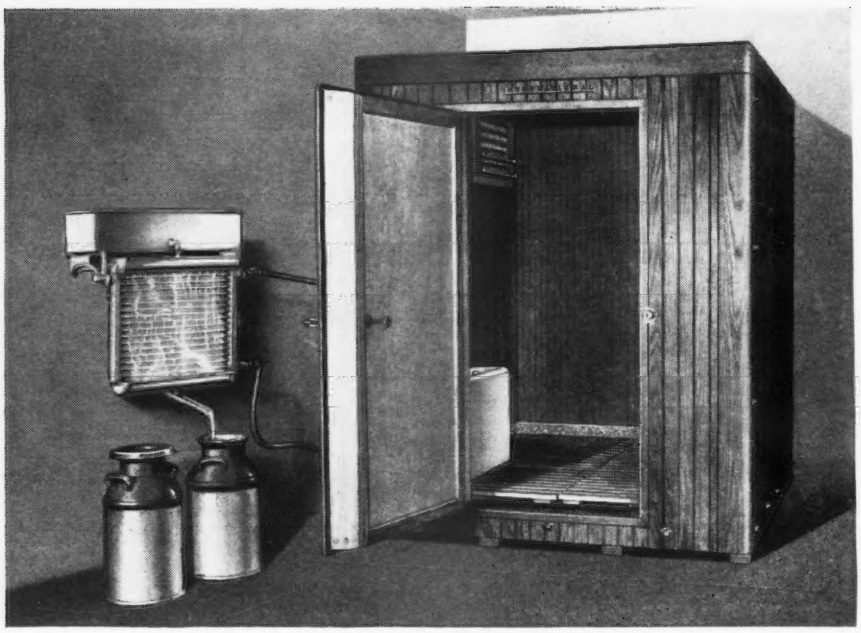

An International Walk-in Cooler installation, showing special features for cooling milk over aerator by chilled sweet water. An expansion valve and coil of copper tubing is placed in the water tank, shown through the door.

IT'S WINTERTIME IN THIS BOX..ALL YEAR 'ROUND!

THERE'S ONLY ONE SEASON of the year in an International Walk-in Cooler—and that's Winter. No sizzling summer sun can penetrate this box, and that means milk stored inside will stay sweet and cool from the time it leaves the cow until it arrives at the market.

The International Walk-in Cooler has many quality features, typical of Harvester engineering, which make *quick, complete, economical cooling* a certainty every day in the year.

The knocked-down cooler cabinets are shipped in 3, 4, and 5-foot panel sections. Many sizes are available by selecting number and size of panels desired. All lumber used in the construction of International Walk-in Coolers is kiln dried and treated with moistureproof sealer. Fibre-glass insulation helps to keep heat out of the box and the inside temperature at an even 35 to 40 degrees F. *Solve your cooling problem now* . . . see the International Harvester dealer for full details.

INTERNATIONAL HARVESTER COMPANY
180 North Michigan Avenue Chicago, Illinois

If you need a new compressor for your present cooler, be sure to see the International electric motor air or water-cooled condensing units. They are built to handle cooler capacities from small 2-can boxes up to those designed for heavy-duty service.

INTERNATIONAL COOLERS

SENIOR AND GRAND CHAMPION FEMALE
Warrior's Jane of Capital View 528340, Rollo J. Springer.

JUNIOR CHAMPION FEMALE
Nancy Jane's Girl 636167, Seth Baldwin.

Northern Indiana Regional Show

GUERNSEY breeders from northern Indiana counties turned out with seventy-five top quality animals at the fair grounds, Goshen, Indiana, on August 12. Compliments on the success of the show were frequent and encouraging and a record crowd of over 300 spectators enjoyed a fine show.

Hats off to Clayton Eash, president, and Oscar Weaver, secretary-treasurer, for their fine job of managing the show and publishing the booklet.

Entries were well distributed among nineteen breeders including: S. O. Bigler, Elkhart; Blossomdale Farm, Goshen; Buzzard and Blaser, Goshen; Hawpatch Guernsey Farm, Ligonier; Harold Hodgson, Goshen; Lookwell Farm, Elkhart; Myers and Herring; Pine Manor Farm, Goshen; Dr. E. G. Pringle, Goshen; Sisters of the Precious Blood, Rome City; Joseph W. Smith, Ligonier; Smith and Todd, Ligonier; Charles F. Stouder, Nappanee; Earl Stouder, Nappanee; Charles Van Scoik, Goshen; M. S. Weaver, Goshen; Oscar Weaver, Goshen; V. C. Weaver, Goshen; and Russell J. Wenger, Goshen.

Russell Wenger made a nice collection of blue, red and white ribbons and was declared premier breeder. Yellow Creek King's Pace-Maker 302746, owned by Oscar Weaver, was first prize bull calf and junior champion bull. Joseph Smith's aged

(*Please turn to page 467*)

Wanted

Herdsman and farmer, pure bred Guernsey herd, Maryland farm. Must be experienced and trained in handling, feeding, keeping breeding records and supervision of other employees. Reply must give full details as to qualifications, past experience and references, stating salary desired to start.

Box J. O. H.
Guernsey Breeders' Journal
Peterborough, New Hampshire

WE SURE MISSED HANK!

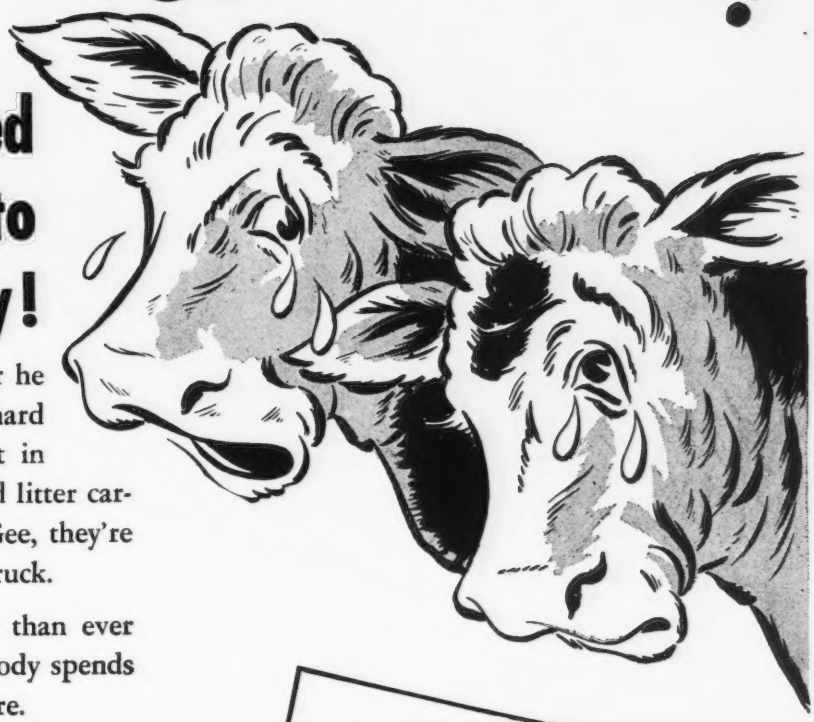

Hank was our hired man. He's gone to work in the city!

Didn't see how we'd get along after he left . . . because good hired men are hard to find nowadays. But the boss put in new JAMESWAY drinking cups and litter carrier, Cow-Comfort stanchions — (Gee, they're nice) — and a JAMESWAY feed truck.

Now the herd's getting better care than ever before—and giving more milk. Nobody spends much time around the barn any more.

Farm help is scarce. Yet, at the same time, national security requires increased production of milk — pork — eggs. The only answer to the problem of producing MORE with LESS help lies in better feeding and methods — efficient self-feeding and watering devices, and equipment that saves time and labor.

Such equipment is as vital to America's defense plans as rifles or planes. See your JAMESWAY dealer. He'll show you equipment that helps you get top production with less farm help.

JAMES MFG. CO., Dept. GB-941

Ft. Atkinson, Wis. Elmira, N. Y. Oakland, Calif.

Jamesway

FOR *Immediate* INCREASE IN MILK PRODUCTION

JAMESWAY water cups installed in every dairy barn would produce the immediate increase in milk production the government wants. They would do it with our present dairy herds.

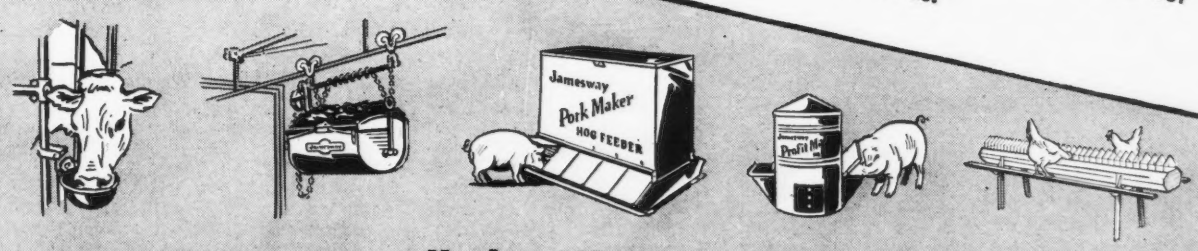

JAMESWAY — All the Way **. . . Self-feeders, waterers, feed and litter handling devices — essential barn, poultry and hog house equipment designed to increase production — conserve feed and labor.**

REDUCES "Cow Troubles"

Increases Production

BEFORE: Ideal Farms at Kane, Pa., were having a lot of bad udders, retentions, other "troubles."

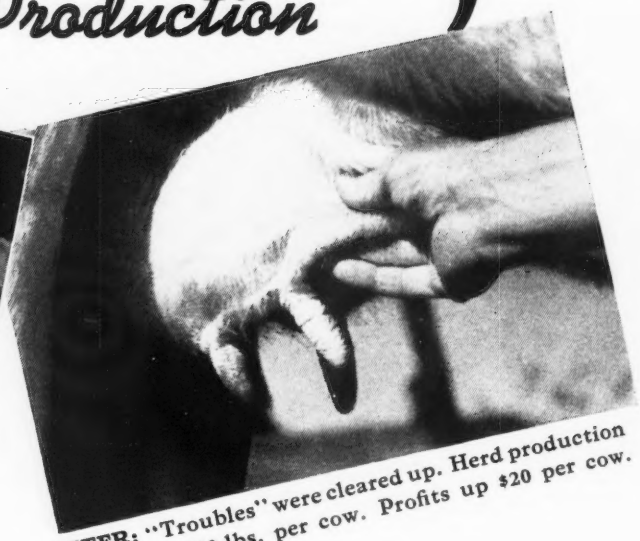

AFTER: "Troubles" were cleared up. Herd production increased 2,300 lbs. per cow. Profits up $20 per cow.

UP until 1933-34, the Ideal Farms at Kane, Pa., had been having a discouraging lot of "cow troubles" including: breeding failures, many retained afterbirths, caked udders at freshening.

One year later many of the troubles were solved and in 1939 here was their record: no non-breeders, no retentions in 74 freshenings, only one caked udder, no other troubles.

This change was produced by putting the herd on the Purina Feeding & Management Program, which built up strength and winner condition—enabled cows to throw off the "troubles" which were ruining the herd.

Production increased from 5,926 lbs. a year before starting on the Purina Program to 8,233 lbs. a year 5 years later. Although the cost of feed and roughage per cow was higher, the production was so much greater that each cow returned $20.99 *additional* profit per year over feed cost on the Purina Program. Feed the Purina Program yourself and see the difference in production and cow condition.

HERE IS THE PURINA PROGRAM OF FEEDING

Calves and Heifers

For the first 4 months feed PURINA CALF STARTENA for a fast start. Then follow with PURINA DRY & FRESHENING CHOW—just 3 lbs. per day.

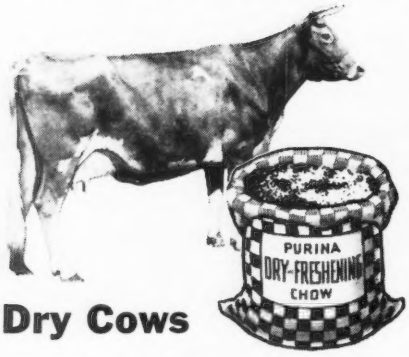

Dry Cows

For 60 days before cows are due to calve, build them up with PURINA DRY AND FRESHENING CHOW. This helps easy, normal calving and higher production after freshening.

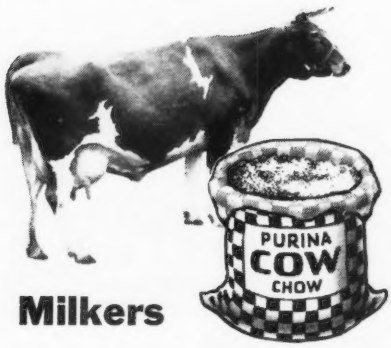

Milkers

Feed a Purina Cow Chow. Some are made to feed straight and some are made to balance home grown grain. Cow Chow is made for high production and outstanding body condition.

WRITE FOR FREE 56-PAGE BOOK ON THE PURINA FEEDING PROGRAM
PURINA MILLS, 1106 Checkerboard Square, St. Louis, Mo.

Field Days . . .

(*Continued from page 464*)

bull entry, Pine Manor Royal Paragon 283950, was senior and grand champion bull.

The quality of the female classes was especially good. Pine Manor King's Diana, owned by Mr. and Mrs. Ernest Martin, was an outstanding first prize heifer calf and junior champion. Lookwell Susan 530083, a large typy four-year-old cow, bred and exhibited by Mervin Eby and Son, was senior and grand champion female. Lookwell Susan 530083 also showed in the first prize senior get of Merrymaker's Wonder Boy 210930, senior herd sire at Lookwell Farm.

Professor James Hilton of Purdue University did a fine job of judging the show. Four-H boys from several schools tried to duplicate Professor Hilton's placings and showed an interest that is typical of this "Guernsey Hot Spot" of Indiana.

Following is the list of awards:

BULL, 3 YEARS AND OVER

1, Yellow Creek Meadow King 275036, Oscar Weaver; 2, Murray's Burkie Prince 270681, Buzzard and Blaser.

BULL, 2 YEARS AND UNDER 3

1, Pine Manor Royal Paragon 283950, Joseph W. Smith.

BULL, 18 MONTHS AND UNDER 2 YEARS

1, Lookwell Wonder Heo 295086, Lookwell Farm.

BULL, 1 YEAR AND UNDER 18 MONTHS

1, Hawpatch Anchor Boy 293663, Hawpatch Guernsey Farm; 2, Reflector's Archie, Myers and Herring.

BULL CALF, UNDER 12 MONTHS

1, Yellow Creek King's Pace-Maker 302746, Oscar R. Weaver; 2, Alert Prince of Silver Spring 295543, Sisters of the Precious Blood; 3, Valley Set's Hope 302901, Russell J. Wenger.

COW, 5 YEARS AND OVER

1, Maud of Ruebury Farm 545109, Harold Hodgson; 2, Grace Mapledale 391881, Myers and Herring; 3, Ruebury Tulip 553707, Harold Hodgson.

COW, 4 YEARS AND UNDER 5

1, Lookwell Susan 530083, Lookwell Farm; 2, Ruebury Violet 563838, Harold Hodgson.

COW, 3 YEARS AND UNDER 4

1, Valley Set's Jenney 633367, Russell

A New Kind of Dairy Feed with a VITAMIN BOOST for Herd Health and Profits!

Now, Mr. Dairyman, you've got something! Better than home mix. Better than inferior concentrates, because now Ful-O-Pep Dairy Rations are fortified with one of nature's richest vitamin combinations!

How years of research by scientists of The Quaker Oats Company result in the creation of a new idea in Dairy Feeds, fulfilling the standards of modern nutrition

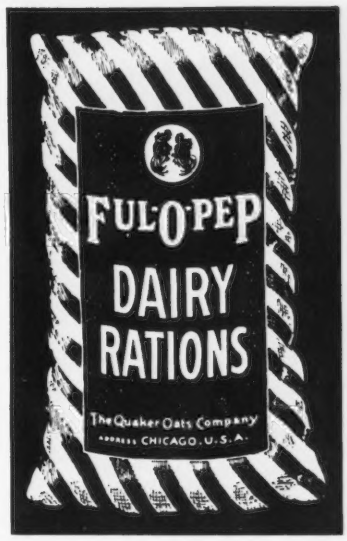

Dairymen Now Learn Vitamin Boost in Dairy Feed Affects Milk-Flow, Breedability, Herd Health, Calving!

What Vitamins Have Done to Improve Human Beings, Animals, and Poultry, Now Applied to Dairy Feeds to Help Boost Production, Health, and Fertility of Your Herd!

• **DAIRY SCIENCE NOW FINDS** the best dairy cow in the world is helpless to make at least five precious, life-giving vitamins for herself.

• **STRANGELY ENOUGH,** the vitamins a cow gets in gestation affects how much milk you get when she freshens. And vitamins in gestation actually help to eliminate calving trouble.

• **CAN ANYONE EVEN GUESS** the thousands of cows slaughtered, thousands more unable to breed, the countless numbers of still-born and sickly calves, because until now, dairy nutrition has been years behind the parade in vitamin science? Who knows what a bill American dairymen have been paying in loss of milk production, sterile cows, calving troubles and unthrifty offspring because of vitamin deficiencies?

NOW A NEW DAY DAWNS IN DAIRY NUTRITION

AND SO, the obvious need for a Vitamin-Boost for dairy herds, led scientists of The Quaker Oats Company to create a great new *idea* in dairy rations. Ful-O-Pep *Vitaminized* Dairy Rations! Palatable, nutritious, digestible feeds, highly fortified with a precious vitamin-boost so long missing in dairy feeds!

WHAT THE VITAMIN-BOOST MEANS TO YOU

The Vitamin-Boost in Ful-O-Pep Dairy Rations brings your herd rich sources of at least five precious vitamins that affect milk production, productive life, resistance to calving infections, breeding difficulties, and general thriftiness of the herd. In fact, some of the most important things affecting dairy profits!

COMPARE RESULTS, NOT PRICE!

Ful-O-Pep Vitaminized Dairy Rations are not priced with cheap feeds. But smart dairymen know the price of a feed is not on the tag! It's in the milk pail, the health and reproductivity of the herd, the success of the calves! And only an extra pint of milk per cow per day, will pay for the amazing *Plus* values of Ful-O-Pep Dairy Rations. Their wonderful sources of Vitamins A, C, D, E, K, the healthful grass juice factor, finest grade proteins, balanced minerals, cereal grains, yeast and molasses.

A PROTEIN RATIO FOR YOUR NEEDS

Just tell your Ful-O-Pep dealer what home-grown roughage and silage you're feeding. There's a Ful-O-Pep Dairy Ration of the right protein ratio to fit into your program! Order from your Ful-O-Pep Dealer today! Start now to help yourself get profitable milk production, healthy, breedable herds, cows with resistance to costly disease and calving troubles. Buy Ful-O-Pep Dairy Rations today, and let the Vitamin-Boost help you make more money.

VITAMINS VITAL FOR CALVES
From the time a calf is off the udder until it is 4 months old, *it cannot* make even Vitamin B complex, so vital to health and growth. Ful-O-Pep Calf Meal is a fine balanced growing ration, *vitaminized* to promote growth and health in calves.

HELP COWS KEEP PASTURE CONDITION YEAR 'ROUND! The Vitamin-Boost in Ful-O-Pep Dairy Rations richly supplies stanchion-fed cows with many of the healthful benefits of fresh spring pasture!

FOR FREE FACTS on Ful-O-Pep Dairy Rations and Ful-O-Pep Calf Meal, send your name and address on a penny postcard to

THE QUAKER OATS COMPANY, DEPT. I-39, CHICAGO, ILL.

"YOU DON'T NEED MORE COWS OR BETTER COWS"

A BETTER FEED and a real feeding system is what's needed today on thousands of America's dairy farms. More efficient use of the cow machinery that we already have. A better understanding of how this machinery works and of what a really good feed does for the cow that eats it.

Many a dairyman has had the surprise of his life when he changed to Larro "Farm-tested" Dairy Feed. And then he has had another when he started feeding Larro the Larro way. Each step was a real step forward—and upward—in health, milk production and profit. "I had no idea those cows could make milk like that!" is the way many have expressed it.

Health comes first when you feed the Larro way. For only a healthy cow can perform up to her inherited ability—make a lot of milk and produce sturdy rugged calves for your replacements. And you feed her economically—according to production—without waste of either roughage or grain.

★ ★ ★ ★ ★ ★

More milk . . . more eggs . . . more pork . . . Uncle Sam needs all three. Our vast defense program is widening your markets. Meet this great production challenge with EFFICIENCY.

★ ★ ★ ★ ★ ★ ★

Have a talk with your Larro dealer and also drop us a line saying how many cows you have. We'd like to send you a free Larro Dairy Book—tell you what we've found out in making free Larro herd checks—and tell you about the Larro Feeding system that is doing so much to help America's dairymen solve their "more milk" problem.

LARROWE MILLING COMPANY
(Trade Name)
Division of General Mills, Inc.
Dept. T Detroit, Michigan

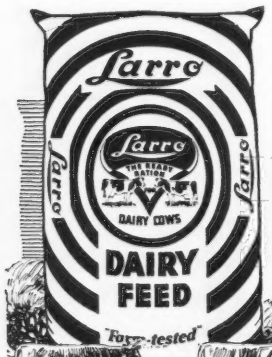

Larro DAIRY FEEDING SYSTEM

Farm-tested is a registered trade-mark of General Mills, Inc.

J. Wenger; 2, Lookwell Marlene 567520, Lookwell Farm; 3, Ruebury Pride's Ileata 645084, Harold Hodgson.

COW, 2 YEARS AND UNDER 3

1, Yellow Creek Meadow Lily 645549, Oscar R. Weaver; 2, Libensam Master's Ella 588271, Joseph W. Smith; 3, Lookwell Wonder Flirt 668534, Lookwell Farm.

HEIFER, 18 MONTHS AND UNDER 2 YEARS

1, Pine Manor King's Desire 636186, Pine Manor Farm; 2, Valley Set's Wonder Girl, Russell J. Wenger; 3, Lookwell U. Lady 618620, Lookwell Farm.

HEIFER, 1 YEAR AND UNDER 18 MONTHS

1, King's Vera of Clarlon, V. C. Weaver; 2, Lookwell Wonder Kate, Lookwell Farm; 3, Lawnsett Dorene 628746, S. O. Bigler.

HEIFER CALF, 6 MONTHS AND UNDER 12

1, Pine Manor King's Diana, Pine Manor Farm; 2, Pine Manor Melody Girl 646960, Pine Manor Farm; 3, Valley Set's June, Russell J. Wenger.

HEIFER CALF, UNDER 6 MONTHS

1, Pine Manor King's Romance, Pine Manor Farm; 2, Blossomdale Brilliant's Fancy, Blossomdale Farm; 3, Entry, Charles F. Stouder.

SENIOR AND GRAND CHAMPION BULL

Pine Manor Royal Paragon 283950, Joseph W. Smith.

JUNIOR CHAMPION BULL

Yellow Creek King's Pace-Maker 302746, Oscar R. Weaver.

SENIOR AND GRAND CHAMPION FEMALE

Lookwell Susan 530083, Lookwell Farm.

JUNIOR CHAMPION FEMALE

Pine Manor's King's Diana, Pine Manor Farm.

SENIOR GET OF SIRE

1, Lookwell Farm on get of Merrymaker's Wonder Boy 210930; 2, Harold Hodgson on get of King Adonis 204616; 3, Oscar R. Weaver on get of Hilltop Butterfat Heartsease 244127.

JUNIOR GET OF SIRE

1, Oscar R. Weaver on get of Yellow Creek Meadow King 275036; 2, Smith and Todd on get of Pine Manor Alert 263431; 3, Lookwell Farm on get of Merrymaker's Wonder Boy 210930.

PRODUCE OF DAM

1, Lookwell Farm on produce of Fi Fi's Queen of Lookwell 283871; 2, Russell J. Wenger on produce of Sadie Royal of Valley Set 534033; 3, Russell J. Wenger on produce of Valley Set's Jet 605411.

DAIRY HERD

1, Lookwell Farm; 2, Harold Hodgson.

PRODUCTION CLASS
1, Lookwell Farm; 2, Russell J. Wenger.
BLAINE CROWL

Crawford County Field Day

A LARGE gathering of Guernsey enthusiasts met for a field day at the farm of Mr. and Mrs. James M. Kelly, Titusville, Pennsylvania, on August 13. After a basket picnic, H. M. Pate of Kennett Square gave a talk on the marketing of Guernsey cattle, stressing the importance of having a good product to sell, giving attention to blood lines, health and lifetime testing records.

William H. Juzi, field secretary of the Pennsylvania Guernsey Breeders Association, gave a talk stressing the importance of advertising, the keeping of records and the purchasing of bulls from good herds. His discussion was very encouraging to Guernsey breeders, mentioning the fact that Pennsylvania ranks first in the number of animals registered, number of pure breds transferred and number of cows on Advanced Register test. Mr. Pate then conducted a judging demonstration on the cattle pointing out the strong blood lines carried through by three or four of the old production animals in the herd where as high as three or four generations could be compared. The animals not only showed outstanding type but they also proved their worth in the pail.

Last year, Mr. Kelly's herd of twenty-nine registered Guernseys averaged 9947 pounds of milk and 519.9 pounds of butter fat, the highest record made by any Guernsey herd in the state on two-time milking. This followed a year during which the Kelly herd received the Pennsylvania Guernsey Breeders Association award for having the highest pure bred herd production during 1940 which with twenty-six registered Guernseys produced 10627 pounds of milk and 548.7 pounds of butter fat.

Following the general meeting, a business meeting was held and the following officers were elected: John Chisholm, Cambridge Springs, president; Myron Breckenridge, Meadville, vice-president, and C. R. St. John, Cambridge Springs, secretary-treasurer.
C. R. ST. JOHN

Mobilize Manure

Double Quick for Double Duty

Self-Hoisting Hitch
Hip-Level Loading

Make a Heavy Job Lots Lighter

Make manure pay back double the average amount in crop increases. Take advantage of the well-proved fact that manure spread thin *and even* on several acres boosts total yield about twice as much as when put thick on one acre. Don't let old methods and machines rob you of half your reward from Nature's own fertilizer.

This is no time, either, to waste time and muscle with a slow, awkward spreader. You can hook onto this new Case tractor spreader in a jiffy because the self-hoisting hitch raises the front end automatically by tractor power. It also lowers the front end of box for easier, faster loading. The whole machine is low, anyway . . . box-top only about hip-high . . . and there are no big wheels in the way.

Beautifully balanced on two wheels, you can back and steer it like a two-wheel cart. On the road and in the field it gives you the extra speed of rubber tires . . . you can set it to spread thinner and still unload sooner.

This new "T-6" spreader has the steady-moving apron drive that makes spreading more even, especially with light applications. Both control levers are adjustable in length and angle to suit any tractor. The 75-bushel box has sides of non-warping, copper-bearing steel.

See all these things for yourself. Let your Case dealer show you how this modern spreader bristles with long-life, low-upkeep features. Be ready to mobilize manure for any emergency.

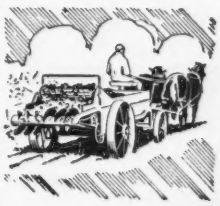

Case horse-drawn spreaders are famous for their long life and easy pulling. Both are due largely to the double steel backbone that gives great strength without excess weight, keeps working parts in line . . . provides flexibility for rough ground.

Transform Waste Into New Wealth

Weeds, cover crops, corn stalks, straw from the combine—all turn from trash to treasure when fed to the soil with Case Centennial plows, or Power-Control disk harrows. All are built for the new age of conservation farming, yet cost no more than ordinary implements.

Send for "Feed the Soil"

Know what's new for farming faster with fewer hands. Mark items that interest you, mail to J. I. Case Co., Dept. J-21, Racine, Wis., or nearest branch.

- ☐ Tractor Spreaders
- ☐ Horse Spreaders
- ☐ Tractor Plows
- ☐ Disk Harrows
- ☐ 1-2 Plow Tractors
- ☐ 2-Plow Tractors
- ☐ 3-Plow Tractors
- ☐ 4-5 Plow Tractors

*Name*_____
*Address*_____
_____ *Acreage*_____

CASE

The most important news for dairymen in years!

MASTITIS*

IS BEING CURED!

VETERINARIANS... with CONTROL PROGRAM and NOVOXIL LIQUID... successfully treating most cases

It's hard to believe. For years mastitis has taken an enormous economic toll. Science has been baffled. Both veterinarians and dairymen have considered the disease incurable.

But today the *Streptococcus agalactiae* form of mastitis—the worst and most dominant form, responsible for more than 90% of cases—*is being cured!*

Not just a few cases—but the *majority* of cases. We do not claim an absolute cure for *all* cases, but the forward step is so great all dairymen will welcome the news.

In tests made in a university** over a period of many months, 82.7% of all cows treated were completely freed of *Streptococcus agalactiae*. 88.1% of all the infected quarters were wholly cleared of infection.

This new method of treating the Streptococcus agalactiae form mastitis includes two important factors:

One: A rigid CONTROL and SEGREGATION PROGRAM. This is of utmost importance, for successful treatment and to avoid re-infection. Many cows with no visual symptoms of the disease are carriers and spreaders. That's why the disease has been so hard to control. And that's why we emphasize the Control Program first. Your veterinarian will tell you how you can test your *entire* herd for mastitis at minimum expense and with minimum interference with your milk production schedule.

Two: NOVOXIL LIQUID—Squibb's newest development—the product that has made successful treatment possible. Novoxil Liquid is a colloidal silver oxide, diffused in oil. It is injected by your veterinarian in the udder of the cow through the teat canal. All experiments indicate that Novoxil Liquid is penetrating and unusually active in its bactericidal effectiveness.

Write today for Squibb's booklet on mastitis treatment. Think how much this disease has cost you. Take the *first* step now to stop those losses and free your herd of mastitis. Consult your veterinarian. Send coupon today for the booklet.

*Streptococcus agalactiae.
**School of Veterinary Medicine of the University of Pennsylvania.

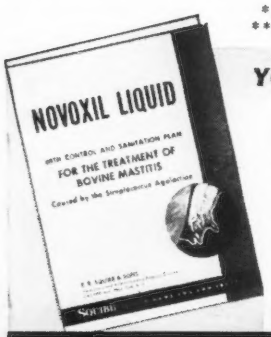

YOURS FREE.... MAIL COUPON TODAY!

E. R. SQUIBB & SONS, 745 Fifth Avenue, New York, N. Y.
Veterinary and Animal Feeding Products Division GB-9
Gentlemen:
Please send me a copy of your free booklet on the "Control and Sanitation Plan for the Treatment of Bovine Mastitis."

Name.....
Address.....
City.....*State*.....
My veterinarian's name is.....
Address.....

SQUIBB — A NAME YOU CAN TRUST

Thanks to all who have made this issue possible.

WANTED

Position as manager, married, no children, experienced in care of cattle, making clean milk, and raising of good crops. Worked for and with two nationally-known cattle breeders for twenty years. Eastern Pennsylvania or Maryland preferred.

Box G. A. E.
Guernsey Breeders' Journal
Peterborough, New Hampshire

SUMMARY OF 69042 ADVANCED REGISTER RECORDS

(Includes single, double and triple letter records)

	Records	Lbs. Milk	Lbs. B. F.	Per Cent.
Class A	18913	11361.4	559.2	4.92
Class B	4501	11024.6	548.3	4.97
Class C	5279	10541.8	523.7	4.97
Class D	5800	10215.4	510.3	5.00
Class E	7124	9582.5	482.3	5.03
Class F	8732	9502.0	470.4	4.95
Class G	18693	8988.9	449.5	5.00
	69042	10119.4	502.8	4.97

Cathedral King's Caesar 233706

Line-bred to World's Champion, Cathedral Rosalie 334299. The son of a 1043.3 lbs. fat, double letter cow. His daughters on A. R. Herd Test. Foundation stock of this breeding out of A. R. cows.

GREENTREE FARMS
Town Line - Erie County - N. Y.
C. BEEMAN, *Manager*

SHELDEGREN FARM
Greenfield, Massachusetts

T. B. Accredited 109096 — Mass. Bang's Accredited Certificate 88

A breeding establishment of production and reproduction.

MATERNAL SISTERS:

SHELDEGREN CORA 218662. In 13 years has produced 113,575.5 lbs. milk 6,224.5 lbs. fat.

SHELDEGREN EDNA 226638. In 12 years has produced 118,711.7 lbs. milk, 6,479 lbs. fat.

Cora died last May. Edna at 15 years of age is now milking 42 lbs. daily.

Many daughters and granddaughters carry on in our herd. Ask for a SHELDEGREN bull to increase YOUR production.

Write for pedigrees and prices

WILLIAM KOCH, Owner — HARRY F. KOCH, Manager

Complete Dispersal Sale
of the
ORA E. OGLE & SON
Prize Winning, heavy producing herd of
Registered Guernseys
Thursday, October 2, 1941
Muncie, Indiana

34 head, including, 10 fresh and heavy springing cows; 5 coming 2-year-old heifers to freshen soon after the sale; 8 yearling heifers; the 2-year-old Herd Bull whose dam has a record of over 600 lbs. fat; 3 young bulls and 7 calves to be born before sale day.

D. H. I. A. HERD AVERAGE 410.3 LBS. FAT, with over half the herd 2-year-olds. A number of records above 500 lbs. fat.

Negative to Bang's *Accredited for T. B.*
(5 clean yearly tests with never a reactor)

FOR A CATALOG WRITE:
ROY D. HIATT, *Sale Manager*
Portland, Indiana

Did you say
Production Inheritance?
Well—Here is the Bull Calf you have been waiting for . . .
For Sale

A son of *CORONATION PATRIOT 238550* (full brother to Coronation Pharaoh 212818 that has an index for 7 dam-daughter pairs of *19919 lbs. M., 946 lbs. F.*)

This promising calf is out of *CRESCENT MAY SEQUEL 373145, A. R.* A cow that comes rightly by her PRODUCTION.

Her grandam made 18165.9 — 961.0 — A
Her dam made 15073.0 — 816.5 — C

Look at this calf's dam's production (3 records—all over 700 lbs. F.)

The dam made 16394.0 — 956.9 — AA
15255.2 — 888.7 — BB
12248.1 — 704.1 — AA
873 T. M.

The calf is well-grown and is ready for light service. We are not sure this isn't the best calf ever offered by Sunny Valley Farm.

SUNNY VALLEY FARM
New Milford • Connecticut
GEORGE D. PRATT, JR., OWNER
Address inquiries to: WILLIAM ROBERTS, *Manager*

BIRCH BRAE FARMS

will be represented at
ALTAMONT SALE

by a daughter of
PYREX, A. R.

PAMELIA OF BIRCH BRAE 542141, A. R.—9001 M., 500. F., Class GG. (subject to final verification and approval). *Dam*, BRICK LODGE LADY 3D, A. R.—10353.4 M., 548.3 F., Class AA. Dam of Myrna of Birch Brae, A. R.—11280.8 M., 585.6 F., Class FF. A double cross of Langwater Collection and Maxim of Linda Vista. Due with 2nd calf on day of Sale.

by a daughter of
CORONATION FORESTER, A. R.

FLAGEOLET OF BIRCH BRAE 595290. First calf heifer due December 4. *Dam*, PICCOLO OF BIRCH BRAE, A. R.—10190.1 M., 585.0 F., Class GG. (She a daughter of PYREX out of a Collection's Maxim daughter.)

by a daughter of
GRASSLAND KENOME

KORINNE OF BIRCH BRAE 566731—A first calf heifer due September 15. *Dam*, FLORAINE OF BIRCH BRAE, A. R.—10027.6 M., 463.9 F., Class GG. (A daughter of Coronation Forester, A. R.)

These young cows were picked from the TOP THIRD of our herd, we know they have type, quality, and every indication of great production. Every daughter of both Pyrex and Forester that have freshened with a second calf have milked well over 50 lbs. and the only daughter of Kenome to freshen milked up to 49.8 lbs. with first calf.

Federal Accredited *Bang's Approved*

Birch Brae Farms, Jonesville, New York

Dunn's Tour *Suggests*

Don't Overlook These Sales:

SEPTEMBER 24, at SHERMAN, CONN.
MT. PLEASANT VIEW FARM DISPERSAL
53 real dairy cows, mostly fresh.

SEPTEMBER 26, at ST. JAMES, L. I., N. Y.
THATCH MEADOW FARM DISPERSAL
62 cows, heifers, bulls—large A. R. records.

SEPTEMBER 29, DUNN'S TOUR SALE
FAIR GROUNDS, ALTAMONT, N. Y.
47 head from New York's finest herds.
Many fresh cows, others close.
(See detailed ads. of each sale elsewhere in this issue).

If you do not get what you need at these sales you can always take a Dunn's Tour to where there are more good Guernseys.

DUNN'S TOUR

"The Short-Cut to Good Guernseys"

Schoharie, New York and Cordaville, Mass.

A COMBINATION *that's in the lead at . . . Aldrich Farm*

GREEN MEADS PROUD SECRET 254492, bred to the daughters of our senior sire, LYNBROOK MONARCH'S SECRET 192818, A. R., "*Monarch*," a show bull, has demonstrated his ability to sire PRODUCTION. He is the sire of 16 A. R. daughters with records up to 12661.8 lbs. M., 697.0 lbs. F., Class GG.

Typical Monarch Daughters

	Milk	*Fat*	*Class*
MONARCH'S CAPRICE 499078	12661.8	697.0	GG
LYNBROOK SUNRAY 453978	10956.8	656.1	F
MONARCH'S SUNKISS 531800	11445.3	640.4	GG
MONARCH'S GOLD STAR 499074	10964.5	632.5	GG
MONARCH'S SUSAN 478171	11367.8	617.9	GG
ARD-NA-CLACHAN JANE 462037	11758.7	615.7	EE
MONARCH'S DUTIFUL 478175	13092.1	613.7	G

Our Junior Sire—A combination of blood lines that is making breed history. "*Proud Secret*" is sired by Langwater County Squire 216866, A. R. (9 A. R. daughters, all immature, average 13112.7 lbs. M., 653.7 lbs. F.), and out of a Top Notch daughter of Langwater King of the Meads 196128, A. R.

Write or wire today for a "PROUD SECRET" son.

The Aldrich Farm
111 BROWN ST., PROVIDENCE, R. I.
S. M. ALDRICH, *Owner*

Federal Accredited
Bang's Accredited No. 50
NOAH D. KNIGHT, *Supt.*

For Sale

A GRANDSON OF

Langwater Country Gentleman

A good individual out of a great cow

HER SON:

Brooklawn's Prince 301239

DROPPED: APRIL 20, 1941

IS NOW FOR SALE

PATIENCE'S ETHEL OF MIRADOR
14814.7—720.3—BB

Pedigree of Brooklawn's Prince

LaGrange's Florham Heritage 252540
Sold 1939 for $900.

Langwater Country Gentleman 141686. 8 A. R. sons
34-60-13327.2—651.0—45
Florham Beauty Rose 460946
19090.6—1033.8—B—T. M. 1095
Florham Polly 307289
15463.7—846.6—G
19509.1—1013.8—A—T. M. 1095
Florham Crystal 404060
15532.5—847.5—EE—T. M. 1095
17717.2—966.9—AA—T. M. 1095

Florham Heiress 291302
14217.9—763.2—AA—T. M. 1095
Florham Lenore 404056
18218.6—834.0—DD
18725.4—846.6—A
Florham Heirloom 363235
17026.2—809.8—A—T. M. 1095

Langwater Pharaoh 98719
37 A. R. sons
50-67-12082.6—593.3—55
Langwater Valencia 304322
17508.9—952.7—A

Imp. County Flower of Langwater 149216
14166.8—662.5—A
4 A. R. sons, 2 A. R. daughters

Langwater Star Gazer 60164
14 A. R. sons
23-42-12706.8—661.3—28
Florham Bella 139725
16050.4—935.9—A

Langwater Heritage 77997
12690.8—631.6—CC
18596.3—876.9—A
1 A. R. son, 5 A. R. daughters

Patience's Ethel of Mirador 435503
14814.7—720.3—BB. T. M. 1095

Timbertop Topper 136402
14 A. R. daughters
Elva for Mirador 3d 435510
14025.9—723.3—B—T. M. 1095
Blanche of Mirador 3d 455496
11251.5—652.5—AAA—T. M. 610
Ella of Mirador 363437
11240.8—622.1—BHI—T. M. 990
Blanche of Mirador 2d 408211
11929.6—553.2—AHI—T. M. 711

Sentry's Patience of Mirador 195448
7732.2—385.5—BBB
1 A. R. daughter
Patience's Ethel of Mirador 435503
14814.7—720.3—BB—T. M. 1095

Imp. Majesty of the Isle 103774
5 A. R. sons, 34 A. R. daughters
Oaks Farm Juanita 410471
11254.6—538.3—CHI—T. M. 730

Imp. Minnie Ann II. of Vale Dairy Farm 188420
12893.4—651.7—A
1 A. R. son, 1 A. R. daughter

Fanchon's Sentry of Linda Vista 67643
25 A. R. daughters, 1 A. R. son
Jewel of Mirador 268562
9699.2—484.5—DDD

Imp. Patience III of Dairy Farm 149211
12607.1—636.3—A
4 A. R. daughters

Send for a price on "Prince." He is a real herd sire prospect.

T. B. ACCREDITED

BANG'S ACCREDITED CERT. 184

ALDERNEY-BROOKLAWN FARMS

MORRIS PLAINS, NEW JERSEY

Announcing . . .

Ohio Fall Sales

350 Quality Guernseys at Nine Pure Bred Sales

FROM BANG'S ACCREDITED HERDS • MASTITIS TESTED

4 Consignments • 5 Dispersals

OHIO STATE FALL CONSIGNMENT SALE—*45 head*
FRIDAY, OCTOBER 3, 1941 - Fair Grounds, Wooster, Ohio

H. R. STUCKER, DISPERSAL MAPLE LAWN FARM—*20 head*
SATURDAY, OCTOBER 4, 1941 - Wooster, Ohio.

C. E. PARROT DISPERSAL—*40 head*
TUESDAY, OCTOBER 7, 1941 - Beach City, Ohio

DARKE COUNTY CONSIGNMENT SALE—*40 head*
FRIDAY, OCTOBER 10, 1941 - Fair Grounds—Greenville, Ohio.

DISPERSAL JACOB PUTERBAUGH HERD—*40 head*
SATURDAY, OCTOBER 11, 1941 - Dayton, Ohio

KNOX COUNTY CONSIGNMENT SALE—*45 head*
THURSDAY, OCTOBER 16, 1941 - Fair Grounds—Mt. Vernon, Ohio

EASTERN OHIO CONSIGNMENT SALE—*40 head*
FRIDAY, OCTOBER 17, 1941 - Fair Grounds—Canfield, Ohio

DISPERSAL CHAS. WALLENHAUPT HERD—*40 head*
WEDNESDAY, OCTOBER 22, 1941 - Van Wert, Ohio

DISPERSAL C. W. BILES & D. T. BISHOP HERDS—*40 head*
FRIDAY, OCTOBER 31, 1941 - Randolph, Ohio

ROY S. JOHNSON AUCTIONEERS GLENN G. LECKY

Watch October 1 Journal for details.

Catalogs sent upon request ten days before each sale date.

For Catalogs write or wire:

Ohio Guernsey Breeders' Association

WOOSTER, OHIO

Quality Reigns

4TH Annual Illinois State Sale

Monday, October 6, Sunnybrook Farm, Elmhurst, Illinois

In the two previous issues of the Journal we have been picturing and telling you about our great group of consignments. Here are a few more.

Lookwell Wonder Netta 638448

10425.6 M., 528.74 F., Class GG (subject to final verification and approval). A beautiful daughter of Merrymaker's Wonder Boy 210930 (Langwater Merrymaker 166128, A. R.—Langwater Damosel 351418, 13389.6 M., 615.2 F., Class G) with 9 A. R. daughters and 14 more on test. Her dam, Nan of Buchanan 443846 has 8963.2 M., 525.7 F., Class EE. Coming from Lookwell Farm, Elkhart, Indiana. Fresh and carrying an udder as good as they come.

OTHER FARM CONSIGNMENTS

ROCK CREEK FARM, *Plano, Illinois.* A very well-bred heifer in Rock Creek Alert's Jane 634886, sired by Langwater Alert 236364 and out of Foremost Jalena 378863 with 10615.6 M., 510.0 F., Class GG, a daughter of Foremost Masterpiece 159266, A. R. An attractive three-year-old on A. R. test sired by Green Meadow Forester 178776, A. R., and out of Lockshore Miss Judith 373535 with 10162.3 M., 455.0 F., Class BBB and 12747.0 M., 577.7 F., Class AA, on two-time milkings. Bred to Coronation Pharaoh 212818, A. R. A milky pair of three-quarter sisters by Cherub's Monarch of Ridglydale 168235, A. R., and out of daughters of Langwater Gardenius 178663, A. R., one of these sisters with 9217.0 M., 477.1 F., Class G, on two-time milking and the other making a good A. R. record. One bred to Coronation Pharaoh, A. R. and the other to Antietam Country Bond 270591.

HILL VIEW FARM, *Seneca, Illinois.* An open heifer in Hill View Lad's Twila, sired by New Hope Prince's Lad 247400 and out of Topsy Turvy 494119 with 12435.4 M., 546.1 F., Class G. Also, Hill View Rexine, sired by Rex's Laddie's Rex 268921 and out of Mahout's Pearl 533242 with 9146.5 M., 414.0 F., Class GGG. A daughter of Gayhead's Mahout 191962, A. R., with 14 A. R. daughters. Bred to Rex's Laddie's Lad 274003 on April 4, this resulting calf carries five crosses to the well-known Rex's Laddie 197322, A. R.

SPRINGDALE FARM, *West York, Illinois.* Jesse Tuttle is sending a very good 3-year-old in Danny's Maribelle Foxie 552975. She will be fresh by sale date and is a daughter of Francois Lucy's Danny 226392, an outstanding son of Boulder Bridge Francois 202245, that was 1st prize yearling at the 1936 National Dairy Show. Her dam, Harvey Farm Maribelle 438888, is one of his good show cows and has a D. H. I. A. record in 305 days on twice-a-day milking of 8092 M., 440.8 Fat.

KENFLEUR FARMS, *Danville, Illinois.* A headliner in Dicta's Dream of Manitou 542658 that is on test in Class D with 3058.6 M., 156.26 F., 81 days and is a daughter of Kenfleur's Dicta Count 237131, bred to Pine Manor King Kenfleur. Really a lovely thing. A good yearling heifer sired by Ridglydale's Ema Prince 272469 and out of Kenfleur's Marcelie Q. 575324 with 12727.5 M., 654.8 F., Class D. Bred Jan. 15, to Coronation Reflector 251754. Something extra in a dam-daughter pair—the dam, Fan of Shady Brook Farm 509087, a daughter of Shoreland Golden Star 169554, on test in Class B and in 176 days has 7816.8 M., 351.44 F. Her daughter, Kenfleur's Fanette 569953, sired by Kenfleur's Ideal Actor King 216698, is on test in Class G and in 180 days has 5775.7 M., 267.44 F. Both carrying calves to Green Meadow Alert 198651, A. R. Kenfleur's Dicta Dolly 559268 with 10943.3 M., 489.3 F., Class FF, and a member of the first prize Get of Sire at the Indiana State Fair, fresh at sale time. An unusually nice type cow in Kenfleur's Countess B. 562749 with 12364.2 M., 567.1 F., Class BB, and sired by Kenfleur's Bismarck Crescent 201568 and bred to Green Meadow Alert, A. R. Also, a serviceable son of that grand old cow, Perque Caroline Crescent 300947 with 12833.8 M., 690.3 F., Class AA, and sired by Pine Manor King Kenfleur.

PINE MANOR, *Goshen, Indiana.* Their representative is Pine Manor Lillian, a daughter of Langwater Corporal 220214, 2 A. R. daughters, 4 on test, and Maple Lane Monarch's Show Girl 389781, 11665.3 M., 610.0 F., Class GG and 13367.2 M., 681.4 F., Class DD. She a full sister to Maple Lane Monarch's Fashion 341461 with 11826.3 M., 726.5 F., Class G, and 16085.3 M., 926.5 F., Class CC. Bred to Coronation King of Pine Manor. Watch for her. Pine Manor Rose Sharon, born Jan. 26, 1941, sire, Florham Country Gentleman; dam, Chinquapin Meadow Princess, 13683.8 M., 675.6 F., Class GG.

RIDGLYDALE FARMS, *Decatur, Illinois.* They are offering an unusually well-bred bull of serviceable age. Sire, Ridglydale's Flora's Alert 266598 that is a son of Green Meadow Alert, A. R., and out of the well-known Kenfleur's Betsey Flora 414487 that has 10934.6 M., 626.7 F., Class G, was first prize aged cow, Indiana State Fair, 1940, and is sired by Wildwood Betsey's Actor 193036. Dam: Glengeran Gem 386938 with 12071.8 M., 621.5 F., Class DD. She by Hilltop Butterfat Governor 185070 and out of a good daughter of Imp. Gem's Nobleman 140784. All her grandsires and grandams imported.

60 Head **Quality Plus Milk Greatest Attention on Health Absolutely T. B., Bang's and Mastitis Free** **60 Head**

Managed by the ***Write for Catalog***

ILLINOIS GUERNSEY BREEDERS' ASSOCIATION

OMER L. BAUMGARTNER, *Field-Secretary* - WALNUT, ILLINOIS

Thatch Meadow Dispersal

At the Farm, St. James, L. I., New York • September 26

The entire herd of GEORGE WOOD BACON, ESQ., *consisting of*

62 HEAD 35 Cows, 15 Heifers, 12 Bulls 62 HEAD

An importation direct from the Island of Guernsey went to Thatch Meadow Farm some twenty years ago. Additions were made later from Coronation Farm, Douglaston Manor, the Oldacres herd of Mrs. Robert Bacon and the Woodlands herd of the late Felix Warburg.

These cows are in the sale:

	Milk	*Fat*	*Class*
MIDDAY'S GOLDEN VIOLET 285070	18891.0	879.1	A
SOV'S FANTINE OF OLDACRES 320657	18099.5	772.0	A
*IMP. BROADMEADOWS VIOLA 315845	19478.9	795.9	AA
*DOUGLASTON DUCHESS ROSALIND 373523	15089.6	731.4	AA
*BLOOMFIELD ULTRA ROSE 383642	14577.9	716.9	A
*THATCH MEADOW RUBY 557319	14360.9	716.4	EE
*THATCH MEADOW SHEBA 557321	13519.1	695.0	GG
†DOUGLASTON MARIA 441750	13333.6	691.6	AA
TULIP OF WOODSIDE 412350	13946.0	690.5	A
THATCH MEADOW BEATRICE 600259	12668.6	684.3	FF
†THATCH MEADOW HEPATICA 576957	12482.0	673.2	GG
THATCH MEADOW SOLACE 557318	13064.1	651.5	E
VALOR'S GOLDEN FANTINE 539039	11889.4	649.5	G
THATCH MEADOW GODIVA 576956	12098.0	648.1	FF
THATCH MEADOW POLLY 587446	11995.7	591.8	EE
THATCH MEADOW UNDINE 563346	11881.8	591.1	G

*Has a son in the sale by Coronation Prince Steadfast.
†Has a son in the sale by Eden Hill Patriot.

Daughters of Eden Hill Patriot in the sale

THATCH MEADOW ROMANCE
Granddaughter of Coronation Prince Steadfast

THATCH MEADOW MARILYN
Daughter of Douglaston Maria, listed above

Daughters of these Sires are in the Sale: Langwater Sovereign, Alyukpa Golden Madon, Levity's Valor, Imp. Financier of Myrtle Place, Green Meadow Anchor, Douglaston Lord Dugald, Imp. Douglaston King James, Douglaston Coronation King, Waddington King of the May.

Federal Accredited No. 370824 *Bang's Accredited No. 174*

WRITE US FOR A CATALOG

DUNN & HARWOOD, *Sales Managers,* Schoharie, N. Y., *and* Cordaville, Mass.

Thatch Meadow Dispersal

St. James, Long Island • September 26 • At 11:15 A. M.

Sale includes 23 daughters and sons of CORONATION PRINCE STEADFAST, herd sire sold last year to Normandy Farm, New Augusta, Ind., for $5,000. His first six daughters average 12040.8 M., 637.6 F., 3 in GG, 2 in FF and 1 in G. "Steadfast" is by GREEN MEADOW CORONATION PRINCE and out of a daughter of GREEN MEADOW CORONATION KING. 45 HEAD CARRY THE COMBINED BLOOD OF THESE THREE GREAT SIRES.

In the sale with 17 offspring

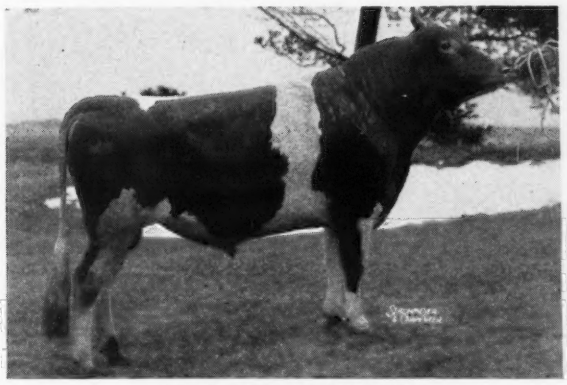

EDEN HILL PATRIOT
Born August 7, 1937
Sire: CORONATION PATRIOT, paternal brother to Coronation Prince Steadfast.
Dam: IMP. BROADMEADOWS VIOLA 19478.9—795.9—AA. In the sale.

In the sale

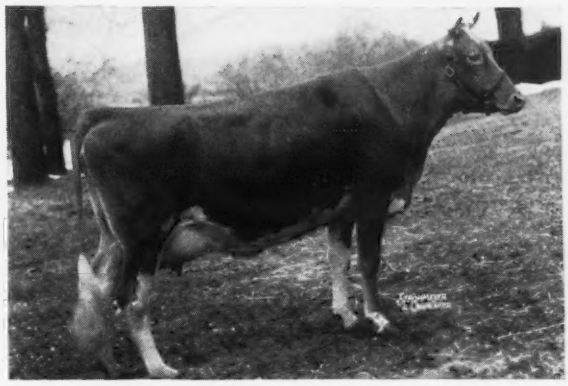

THATCH MEADOW HEPATICA, A. R.
12482.0—673.2—GG
Daughter of Coronation Prince Steadfast. Her son by "PATRIOT" also in the sale.

In the sale

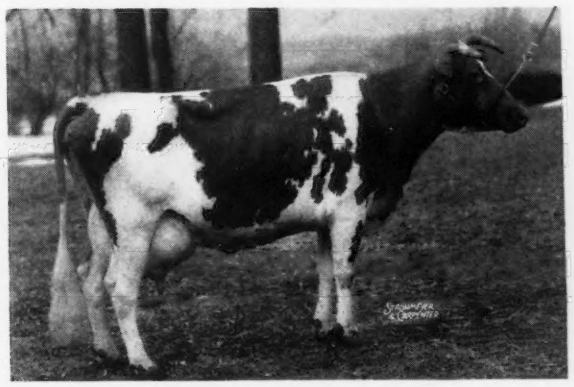

SOV'S FANTINE OF OLDACRES, A. R.
18099.5—772.0—A
Daughter of Langwater Sovereign and dam of Thatch Meadow Solace, 13501.5—665.1—BB (held for registration of calf), in the sale.

In the sale

VALOR'S GOLDEN LAUGHTER
On test in G, 9495—468—320 days. Daughter of Levity's Valor, A. R. and granddaughter of Shuttlewick Laughter.

A Son of Coronation Rose King is in the Sale with Cows to his Service.

Thatch Meadow is an old, established herd going out of business . . . it is the place to buy proved production through generations of careful breeding and testing.

Federal Accredited No. 370824 *Bang's Accredited No. 174*

WRITE US FOR A CATALOG

DUNN & HARWOOD, *Sales Managers,* **Schoharie, N. Y.,** *and* **Cordaville, Mass.**

DUNN'S TOUR GUERNSEY SALE

September 29, 12:30 p. m. • Fair Grounds, Altamont, New York

40 Cows and Close-up Heifers, 6 Open Heifers, 1 Bull

Featuring cows and heifers that are fresh or due

Consigned by Bournedale

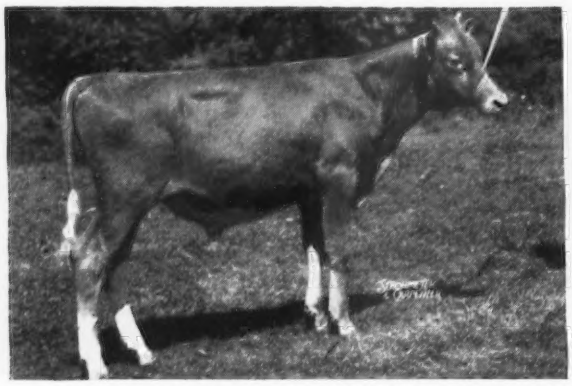

BOURNEDALE NOBLE LA NOCE

Born January 12, 1941.

Sire: BOURNEDALE CHALLENGER

Dam: BOURNEDALE GOLDEN LA NOCETTE, on test 198 days, 6154.0—355.25—F., out of maternal sister to sire of Bournedale Martha.

Consigned by Bournedale

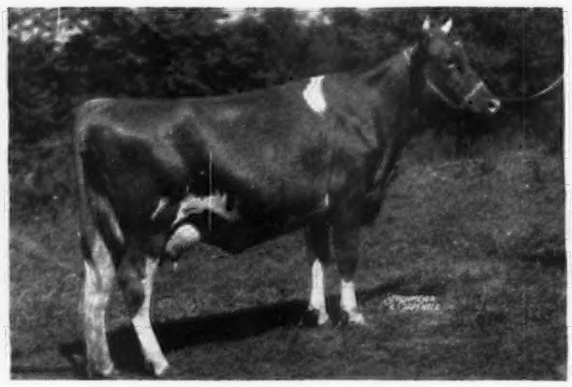

BOURNEDALE DAHLIA 556442, A. R.

11879.4—627.0—GG

Full sister to Bournedale Dandy Girl, 2nd cow in FF with 853.1 lbs. fat. Sired by Bournedale Sensation, A. R.

BOURNEDALE *also consigns 3 daughters of* "GOLDEN ABE LINCOLN" *and* "GOLDEN MAJESTY."

OTHER CONSIGNMENTS

FOREMOST GUERNSEY ASSOCIATION, Hopewell Jct., N. Y., 6 head, daughters of Majesty's Fearless, Foremost Faithful Supreme, "Royal Valor," "Royal Blend" and Foremost Majestic from A. R. dams.

GAYHEAD, Geo. M. White, Coxsackie, N. Y.—a granddaughter of Green Meadow Mahomet, out of Klondike Katinka, 13862.7—691.0—GG, due October 10.

BIRCH BRAE FARMS, Jonesville, N. Y., and M. R. WOOD & SON, Ballston Lake, two daughters of Coronation Forester, others by Pyrex, A. R., son of Bournedale Rex.

HINDSDALE FARM, Geo. C. Hinds, Springfield Center, N. Y., two granddaughters of Langwater Golden Boy, A. R. Extra nice, due on sale day.

MAPLE LANE FARM, Kingston, N. Y., daughters of "Vivian's Steadfast," "Valentine's Steadfast" and "Topsy's Steadfast" out of daughters of Saugerties Africander, A. R.

WALDORF FARMS, North Chatham, N. Y., a daughter of Douglaston Lord Conrad and twin daughters of Waldorf R. S. Chief, all freshening soon.

SPRING FARM, Miss Elizabeth Douglas, Tilly Foster, N. Y., five daughters of Hilltop Butterfat Viking, a son of Clara's Butterfat, 2 are open.

TRI-GABLES, B. N. Dickinson, Chazy, N. Y., a granddaughter of Langwater Golden Boy and daughter of Gayhead's King Boreas.

CORNING FARMS, Glenmont, N. Y., 2 cows with creditable D. H. I. A. records, bred to freshen soon after the sale.

LANGMORE FARM, Chas. J. Moore, Averill Park, N. Y. and GLENSMERE GUERNSEY FARMS, Ed. Kleinke, Glenmont, October and November cows and heifers of Wyebrook, Foremost Reliance and "Bell Buoy" breeding.

MIRE VISTA FARM, Altamont, N. Y., C. G. BARBER, Middleburg and R. S. MEDDAUGH, Purling, N. Y., are consigning the top selections in their herds, due at or soon after sale day.

FEDERAL ACCREDITED BANG'S NEGATIVE

WRITE FOR A CATALOG

DUNN & HARWOOD, *Sales Managers*

Schoharie, N. Y. and Cordaville, Massachusetts

SPRING FARM

Tilly Foster, N. Y.

Consigns to the

DUNN'S TOUR CONSIGNMENT SALE,
ALTAMONT FAIR GROUNDS,
ALTAMONT, NEW YORK,
SEPTEMBER 29, 1941,

2 Bred and 3 Open Heifers of Breeding Age

All are of straight BUTTERFAT BREEDING. The bred heifers are due to calve in November and December to the service of HILLTOP BUTTERFAT BEAU.

For particulars apply to
THOMAS JOHNSON, Superintendent

For catalogs of sale write:
RICHARD G. HARWOOD, CORDAVILLE, MASS.

Hindsdale Farm

is sending to DUNN'S TOUR SALE, ALTAMONT, N. Y., SEPTEMBER 29, 1941, a pair of young cows. Both will be fresh, one a daughter of FOREMOST STAR 214205, that made 8084.4 lbs. M., 412.9 lbs. F., Class EEE. The other by IOWANOLA CHERUB SUPREME 231002. Both out of granddaughters of LANGWATER VALIANT 51868.

T. B. ACCREDITED 511020
BANG'S APPROVED 2177

George C. Hinds, *Owner*

Springfield Center, N. Y.

Add a little BOURNEDALE blood to your herd

BOURNEDALE GUERNSEYS consign to the...

Dunn's Tour Sale, Altamont Fair Grounds, Altamont, New York, September 29

● **BOURNEDALE NOBLE LA NOCE**
Dropped: January 12, 1941.

This promising young bull is sired by Bournedale Challenger that is by Bournedale Chieftain and out of Aiyukpa Golden Coronet 195761, A. R. He is out of Bournedale Golden La Nocette that is now on test and in 198 days has made 6154.0 lbs. milk, 355.25 lbs. fat, Class FF.

● BOURNEDALE DAHLIA.
Full sister to Bournedale Dandy Girl, Class Leader, 2nd in FF.
Dropped: January 11, 1938.

Record: **11879.4 lbs. milk, 627.0 lbs. fat, Class GG.**

Dahlia was fresh June 3, 1941, and is bred to Bournedale Golden Abe Lincoln. She is a daughter of Bournedale Sensation with 10 A. R. daughters that average 10765.7 lbs. milk, 595.8 lbs. fat, 1 in triple letter, all immature.

● BOURNEDALE GOLDEN BETSEY.
Dropped: August 30, 1939.

Bred March 23, 1941, to Bournedale Memoir's Monarch, a son of "Sensation" (see above) and out of Bournedale Memoir, 17399.8 lbs. milk, 793.4 lbs. fat, Class A. "Betsey" is sired by a grandson of His Majesty of Bournedale out of a 791.9 lbs. fat, Class E, daughter of Bournedale Allen Jay.

● BOURNEDALE ROBINETTE.
Dropped: November 28, 1939.

Bred August 4, 1941, to Bournedale Memoir's Ace (full brother to "Memoir's Monarch," see above). "Robinette" is sired by Bournedale Golden Abe Lincoln that is by Bournedale Golden Majesty (his first 4 A. R. daughters to finish test will make over 600 lbs. fat.) She is out of Bournedale Robbie Nell, a daughter of Sensation.

● BOURNEDALE POLLY'S LORRAINE.
Dropped: July 27, 1940.

A daughter of "Abe Lincoln" and a most pleasing heifer.

"When better Guernseys are bred BOURNEDALE will breed them"

BOURNEDALE GUERNSEYS

1156 North Broadway, Yonkers, New York

Owner, JULIA DYCKMAN ANDRUS MEMORIAL, INC. Manager, MURIEL K. HILL

Charge to the account of _____ $ _____

CLASS OF SERVICE DESIRED			
DOMESTIC		CABLE	
TELEGRAM		ORDINARY	
DAY LETTER		URGENT RATE	
SERIAL		DEFERRED	
NIGHT LETTER		NIGHT LETTER	
SPECIAL SERVICE		SHIP RADIOGRAM	

Patrons should check class of service desired, otherwise the message will be transmitted as a telegram or ordinary cablegram.

WESTERN UNION

1217-B

R. B. WHITE, PRESIDENT
NEWCOMB CARLTON, CHAIRMAN OF THE BOARD
J. C. WILLEVER, FIRST VICE-PRESIDENT

CHECK

ACCOUNTING INFORMATION

TIME FILED

Send the following message, subject to the terms on back hereof, which are hereby agreed to

September 13, 1941

To The American Guernsey Cattle Club
Peterborough, New Hampshire

Our consignment to the Cayuga County Sale to be held at Greystone Farm, Auburn, New York, on Saturday, September 27, includes a grandson of Douglaston King's Olga, a daughter of Imp. Financier of Myrtle Place and two daughters of Douglaston King Frederick. All eleven females consigned will be bred to either Douglaston Crown Prince or Douglaston His Royal Highness, both sons of Shuttlewick Mirth.

M. R. Smith, Herdsman

At this year's New York State Fair

A granddaughter of IMP. FINANCIER OF MYRTLE PLACE 166260 was first prize Senior Yearling Heifer and Junior Champion.

A granddaughter of DOUGLASTON CROWN PRINCE 226719 was second place Junior Heifer Calf in a class of fifteen calves and another granddaughter of DOUGLASTON CROWN PRINCE was fourth place in the Senior Calf class consisting of twenty-one head.

Also

A daughter of DOUGLASTON CROWN PRINCE 226719 was second prize three-year-old in a class of fourteen at the Illinois State Fair where they had one of the Strongest Guernsey Shows ever held at Springfield.

You will have a chance to get some of this blood that nicks so well with other herds at this year's Cayuga County Sale.

Don't Miss It

Plan a visit to the farm and look over these eleven top notch females.

Catalogs now ready for distribution.

NEGATIVE TO BANG'S NO. 5

ACCREDITED CERTIFICATE NO. 351878

DOUGLASTON MANOR FARM
TRADE MARK Reg U.S. Pat Office
PULASKI, NEW YORK

WHITE HALL FARM

(The Home of the Nodrogs)

CONSIGNS TO THE

Cayuga County Sale Auburn, N.Y., Sept. 27

Daughters of Langwater Merry Pal 223517, A. R.

8 A. R. Daughters, 6 over 500 lbs. F., Classes G and GG

His daughter, Nodrog Merry-Edna 542400, topped the 1940 Sale

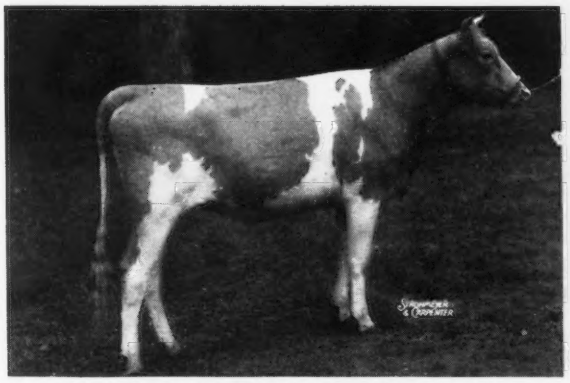

NODROG MERRY HELMA 615258
Dropped November 25, 1939
Bred to Langwater Grenadier 252156, August 1, 1941. Full Sister to Nodrog Merry Helene 524763, 12235.1 lbs. M., 516.5 lbs. F., Class G.

Her Dam

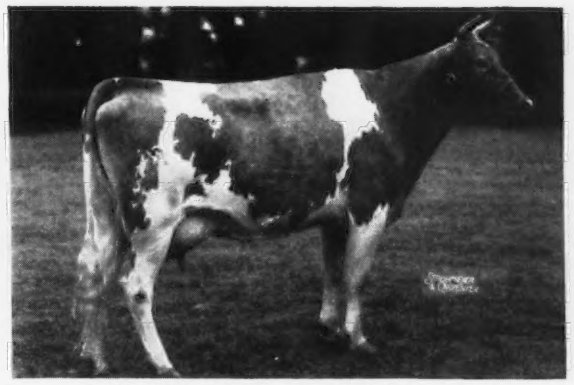

LANGWATER HELENA 413612
On test 186 days, 7247.6 lbs. M., 335.74 lbs. F., Class A
Sire: LANGWATER PHAROS 197467
Dam: LANGWATER HELEN 327077

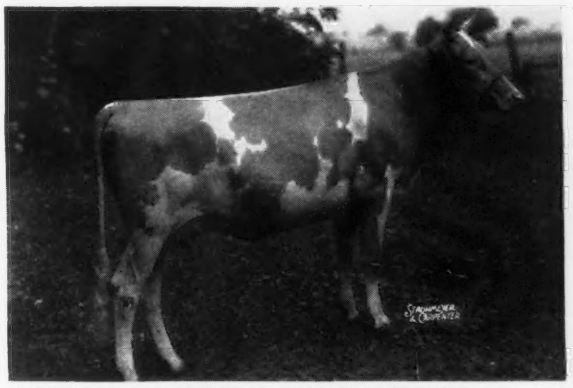

NODROG MERRY SONGSTRESS 614440
Dropped July 25, 1939
Bred to Langwater Grenadier, January 13, 1941

Her Dam

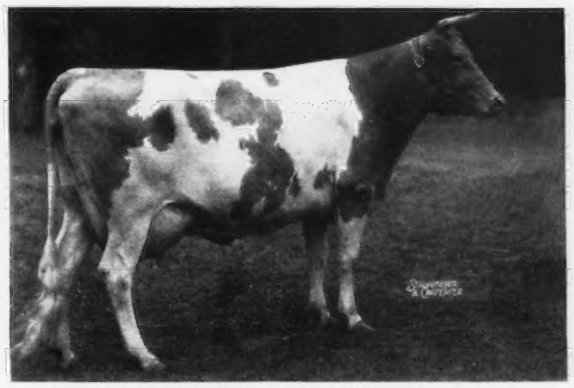

FRANCHESTER SONGSTER 406206
9401.1 lbs. M., 500.3 lbs. F., Class BB
Sire: LANGWATER SHAH 97043
Dam: FRANCHESTER CAROL 352413

PHARAOH—MERRYMAKER—MOONLIGHT—Blood Lines

Federal Accredited Herd No. 203167 **State Bang's Free No. 956**

FRED H. GORDON, Owner
G. H. RUDMAN, Manager

BROCKPORT, NEW YORK

"Attention"

Silver Forest Attention 303850

Sire: LANGWATER VALENCIAN 252899

Dam: LANGWATER MAY BLOSSOM 535291

In 125 days, Class B, Blossom has produced 6025 lbs. M., 301 lbs. F.

Start from Everywhere

and don't stop until you reach the

Cayuga Sale, Auburn, N. Y.

September 27

"ATTENTION" has been held up five months for this occasion. He is setting the Style of perfection for 1941, and his pedigree will be a front liner for years to come. Refer to our ad in September 1 Journal—Insert

SILVER FOREST FARMS ★ ***Silver Creek, N. Y.***
Forestville, N. Y.

Mail Address: DERRICK CITY, PENNSYLVANIA

GREYSTONE FARM . . . *consigns to the*

Cayuga County Sale, Auburn, N. Y., September 27, 1941

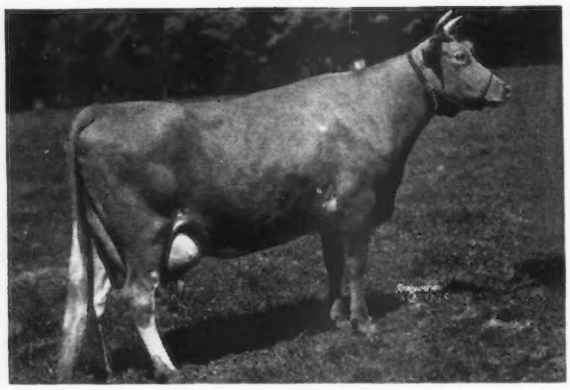

◀ Greystone Royal Nancy 541553

12697.0 M., 598.5 F., Class GG

Sire: REX'S DUKE OF WHITE FARMS 217536, A. R., 35 daughters in our herd —15 now on test and making up to 86 pounds of fat per month.

Dam: GREYSTONE GLORIA 372126, A.R. 11054.8 M., 513.8 F., Class A. A daughter of Gibraltar 188518, A. R.

Also, a fine young daughter of Green Meads Diplomat 279034 (son of Langwater King of the Meads 196128). See August 15 Journal page 332.

L. S. RIFORD — *Owners* — T. M. STAPLES

T. M. STAPLES *Manager*

T. B. Accredited *Bang's Approved* **AUBURN, NEW YORK**

THE SECOND ANNUAL

Florida-Georgia Consignment Sale

Will be held at Lake City, Florida (60 miles west of Jacksonville) on September 23, 1941, at 12:30 P. M.

4 BULLS - 25 COWS AND HEIFERS

Consignors Include:

BEN-BOW FARM, Quitman, Ga.—Paul H. Bennet
BELMONT VIEW FARM, Franklin, N. C.—A. B. Slagle
C. D. CHURCH'S FARM, Canton, N. C.—C. D. Church
CLEAR SPRINGS FARM, Concord, N. C.—A. L. Brown
COKER PEDIGREED SEED CO., Hartsville, S. C.—J. P. Morris, Mgr.
DINSMORE FARMS, Dinsmore, Fla.—V. C. Johnson & Sons
EDISTO FARMS, Denmark, S. C.—J. B. Guess, Jr.
FLORIDA STATE FARM, Raiford, Fla.—Gerald L. Cox, Mgr.
GARDEN CREEK FARM, Canton, N. C.—H. Arthur Osborne
GIPPY PLANTATION, Moncks Corner, S. C.—N. G. Roosevelt
KLONDIKE FARM, Elkin, N. C.—Thurmond Chatham
PINE FARM, Tifton, Ga.—Berry Rigdon
QUAIL ROOST FARMS, Rougemont, N. C.—George Watts Hill
RIEGELDALE FARMS, Trion, Ga.—B. D. Riegel
RIVELON FARM, Orangeburg, S. C.—G. B. Salley
RIVERSIDE FARM, Bishopville, S. C.—W. C. King

The majority of the animals consigned are either fresh or nearly fresh.
Everyone will need Golden Guernsey Milk this fall, and plenty of it!

FOR FURTHER INFORMATION AND CATALOGS WRITE

FLORIDA GUERNSEY CATTLE CLUB

V. C. JOHNSON, *President* — DINSMORE, FLORIDA
N. W. GREEN, *Chairman Sales Committee* — DELAND, FLORIDA
HAMLIN L. BROWN, *Secretary* — GAINESVILLE, FLORIDA

GIPPY PLANTATION GUERNSEYS

***Consign*... 4 Head to the Georgia-Florida Sale**
Lake City, Florida, September 23

In the Sale...

☆ Bull calf—GIPPY FOREMOST'S BRILLIANT LAD—dropped October 29, 1941. *Sire:* QUAIL ROOST MAXIM'S FOREMOST, a son of High Point Prince Maxim. *Dam:* HOLLY'S GIPPY BRILLIANCE 11143.7—574.0—B, dam of 1 A. R. daughter.

☆ UTMOST'S GIPPY JESSICA—dropped May 23, 1935, 10298.1—490.2—E. She is sired by an A. R. son of Foremost's May King that is by Langwater Foremost.

☆ GIPPY GALAHAD'S LILA—dropped May 7, 1936, 10074.3—494.0—D. Due September 7, 1941. She is sired by SIR GALAHAD OF GARDEN CREEK, a son of Millmount's Cavalier.

☆ GIPPY QUEEN MITZIE—dropped June 20, 1939. Due September 22, 1941. She is sired by BONNIE BESS' MAY KING, a son of Foremost's May King.

"We invite you to visit Gippy and see the herd"

Moncks Corner - South Carolina

Federal Accredited No. 112365 — *S. C. Bang's Free, No. 16*

NICHOLAS G. ROOSEVELT, *Owner* — E. G. CARPENTER, *Manager*

TOPSFIELD SALE

Monday, October 6, 1941

Essex County Fair Grounds
TOPSFIELD, MASS.

On Route 1, Newburyport Turnpike, about 18 miles north of Boston, Mass.

48 - HEAD - 48

4 Bulls 21 Cows 9 Bred Heifers 14 Open Heifers

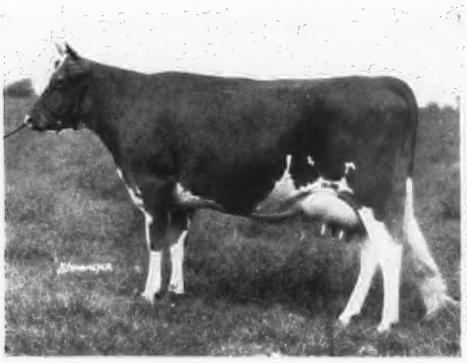

DUNWALKE BLANCHETTE'S ROSEBUD
11843.1—608.7—G
Sold for $4,200
Dam of Dunwalke Dictator, A. R.
Sire of Mussolini, A. R.
Her daughter, Foremost Quenella, dropped April 25, 1939, by Majesty's Fearless, A. R. Consigned by FOREMOST GUERNSEY ASSOCIATION, HOPEWELL JUNCTION, NEW YORK.

ROCKINGHAM CHARCHENE
Dropped July 16, 1939
Sire: ROCKINGHAM PRINCE CHARMING
Dam: ROCKINGHAM HOLLICHENE
10204.6—531.6—F
7917.6—386.35—E, in 182 days, still on test.
Consigned by D. G. TENNEY, ROCKINGHAM FARM, SALEM, N. H.

GREAT ELM EVELYN →
10681.8—552.8—GHI
13314.1—721.5—EHI
Dropped September 24, 1936
Sire: GOVERNOR OF STEEPWAYS, A. R.
Dam: EVE OF LOUDON
12064.0—641.5—AHI
Consigned by A. J. YOUNG, GREAT ELM FARM, DOVER, N. H.

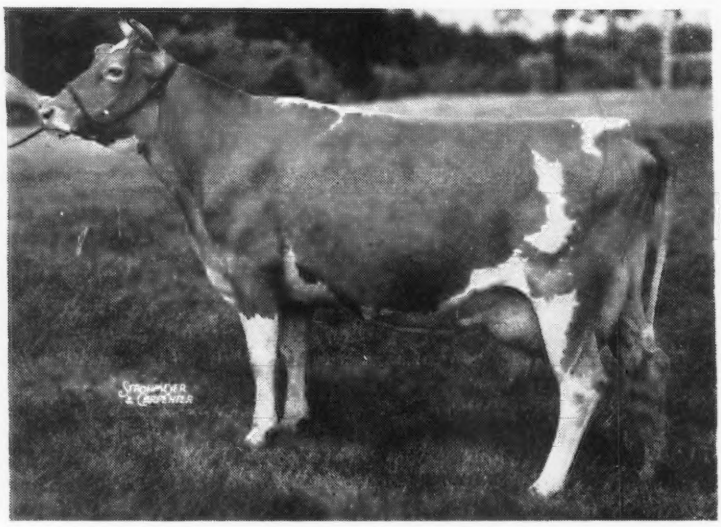

All T. B. and Bang's Accredited

FOR CATALOGS WRITE

Louis McL. Merryman & Sons :: Sparks, Maryland

Our Consignment to

Topsfield Sale, October 6, Topsfield, Mass.

FLYING HORSE VIOLET 548416
15875—801—GG
Sire: ARGILLA FASHIONER 232614
Dam: ALFALFA FARM BONNY VIOLET 471652
10605.0—596.8—GG

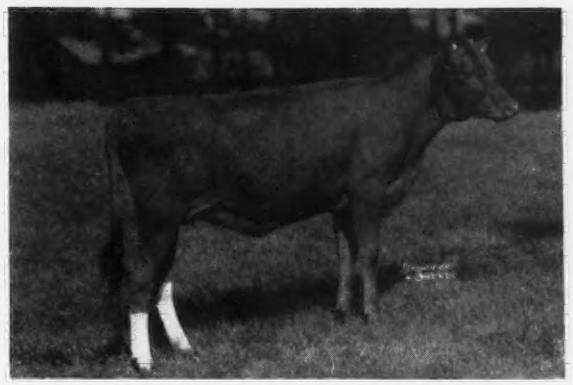

FLYING HORSE ROYAL DOLLY
Yearling Heifer, January 20, 1941
Sire: FLYING HORSE FARM ROYAL 250015
Dam: ARGILLA BLUEBELL 499970
16895.0—846.7—BB

THIRLSTANE RED ROSE 564737
On test in 153 days has made 6122.9—306.55—E
Sire: ANTIETAM BUTTERFAT PETER 230867
Dam: BLOOMFIELD ROSEKIN 410938

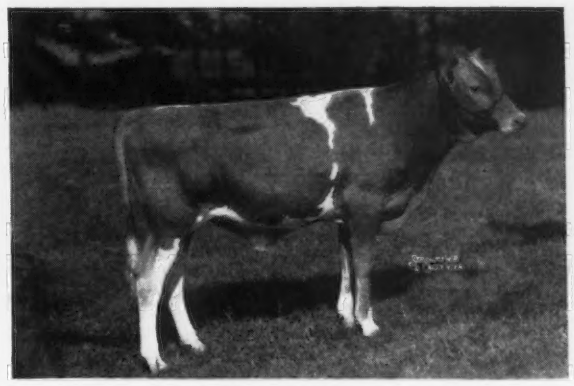

FLYING HORSE ROYAL DON 248862
Sire: FLYING HORSE FARM ROYAL 250015
Dam: PATRICIA ROSE 291989
12239.0—663.3—AA

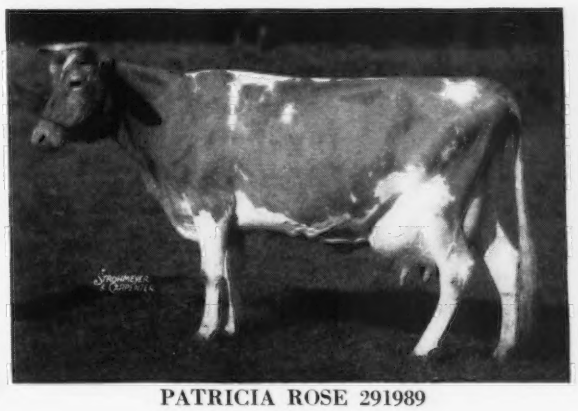

PATRICIA ROSE 291989
One A. R. daughter
Flying Horse Rose 533599, 12576.5—671.5—GG.
Sire: FLORHAM PATRICIAN 123535
Dam: FLORHAM FANCY FREE 226328

FLYING HORSE FARM
South Hamilton, Mass.

T. B. Accredited *Mass. Abortion Free No. 60*

ROBERT MURRAY, HERD MANAGER

LANGMORE FARM *consigns . . .*

Two Choice Heifers—Granddaughters of Coronation Rose King

TOPSFIELD SALE, October 6

In the sale

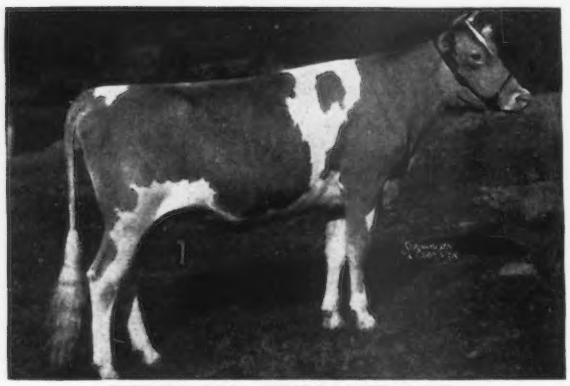

WYEBROOK BRILLIANT ROSE
Dropped: April 7, 1939
Sire: WYEBROOK GAY ROSE KING
A son of "Rose King" out of Wyebrook Gay Queen
11500.6 lbs. M., 580.5 lbs. F., Class EE
Dam: WYEBROOK RADIANT MISS
11768.6 lbs. M., 621.9 lbs. F., Class G

Also in the sale

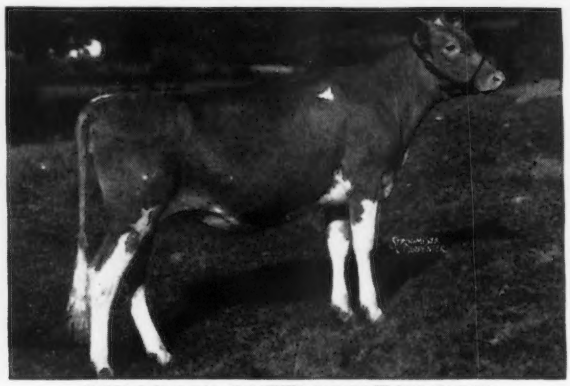

WYEBROOK BUTTERSCOTCH ROSE
Dropped: August 16, 1940
Sire: WYEBROOK GAY ROSE KING
Dam: WYEBROOK BUTTERSCOTCH
9295.6 lbs. M., 523.0 lbs. F., Class GG

Come to Topsfield and look for Brilliant Rose and Butterscotch Rose.

Accredited *Bang's Free*

CHARLES J. MOORE, *Owner*

Averill Park, New York

We Consign to the

Topsfield Sale, Topsfield, Mass., October 6

ARGILLA QUESTA 556684

Fresh as a 3-year-old. 11121.2-601.6-Cl.G

Sire: ARGILLA CAESAR 225790, A. R., a son of Aiyukpa L. Czar 178703, A. R., out of Palotterie of High Rock 187483 only cow of breed to make four records over 900 lbs.

Dam: ARGILLA CRESTA 431031, A. R., 14608.2—769.2—BB. Sold at Topsfield 1940 Sale for $1,000. A daughter of Czar out of Foam.

ARGILLA PHLOX 604021

Fresh as a 2-year-old

Sire: ALFALFA FARM PHILOSOPHER 203950, A. R. Grand Champion National Dairy Show 1937. Sire of 17 A. R. daughters that average 12109.8—601.9.

Dam: GASCON'S FAITHFUL 554929. 12727.7—614.0—A. A daughter of *Langwater Gascon 160702. A. R.* out of *Holly's Faithful 280709.*

T. B. Accredited No. 78223

Mass. Abortion Free Herd No. 19

S. M. MERRILL, *Owner* R. J. MCKENZIE, *Manager*

ARGILLA FARM

Ipswich, Massachusetts

Our Consignment to the

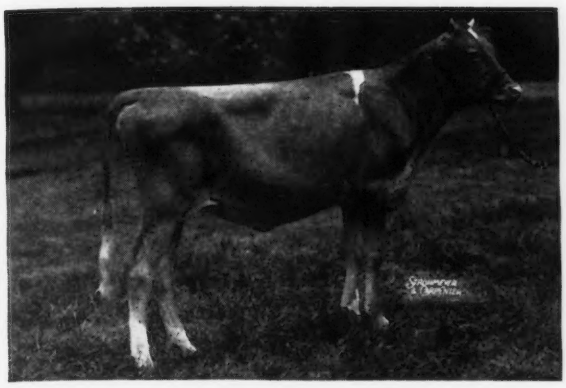

Topsfield Sale

Monday, October 6

TOPSFIELD, MASSACHUSETTS

● Kitchener Royal Cherub 683472
Sire: Douglaston Prince Royal 214396, A. R.
(*see page 490*)

Dam: Kitchener Cherub 545740
Out of Charity of Kitchener 249939
The dam of Charity's Charm of Kitchener 336154.
11779.7—666.4—DD 13589.1—772.5—A

● Kitchener Royal Myrtle 639088
Dropped August 24, 1939
Sire: Douglaston Prince Royal 214396, A. R.
(*see page 490*)

Dam: Kitchener Mercedes 595915
By Lynbrook Promise 161094, A. R.
20 A. R. daughters, 45 records average 10712.7 M., 533.8 F.

● Kitchener Lustre
Dropped June 5, 1938

Kitchener Foremost 248287
First daughter to finish test Kitchener Ginger 595917, 11537.2—555.1—GG
Subject to final verification and approval

Dolly's Foremost of High Rock 67827
21 A. R. Sons, 64 A. R. Daughters 105 records av. 12180.9—598.3—84 immature.

Brandford Foremost 48117
1 A. R. Son, 1 A. R. Daughter

Dolly of High Rock 2d 75151
9784.8—582.7—A

Alpha's Amy of Kitchener 336153
16542.9—864.7—AA

Lynbrook Promise 161094, A. R.
20 A. R. Daughters

Alpha of Kitchener Farm 251346
12987.2—626.3—AA

Cherry of Kitchener 403042
10764.3—631.2—A

Lynbrook Promise 161094
20 A. R. Daughters, 45 records av. 10712.7—533.8—33 immature.

Cherub's Monarch of Shorewood 117203
1st prize, N. D. S., 1926

Sonsie Kate of Waumesit 90775
11910.5—627.4—B

Charity of Kitchener 249939
9251.4—505.8—AA
Dam of 3 A. R. Daughters

Romayn 108857

Rose Noblesse 3d 147850

● Kitchener Gypsy 639085

Sire: Kitchener Foremost 248287 (see above).
Dam: Alfalfa Farm Pollyanna 471655—by Douglaston Prince Royal 214096 (see page 490) and out of Argilla Lute 337674, a member of the musical family.

Accredited 243954
R. B. HAYDEN, *Owner*

Bang's Free 86
A. C. BARNARD, *Manager*

Kitchener Farm
Billerica, Massachusetts

HORSE SHOE FALLS FARMS

consign to . . .

Topsfield Sale, October 6, 1941

A daughter of that great sire Langwater Meadow King 205129
The dam is a great producing dam with two A. R. daughters

HORSE SHOE KING'S DAGMA 581648

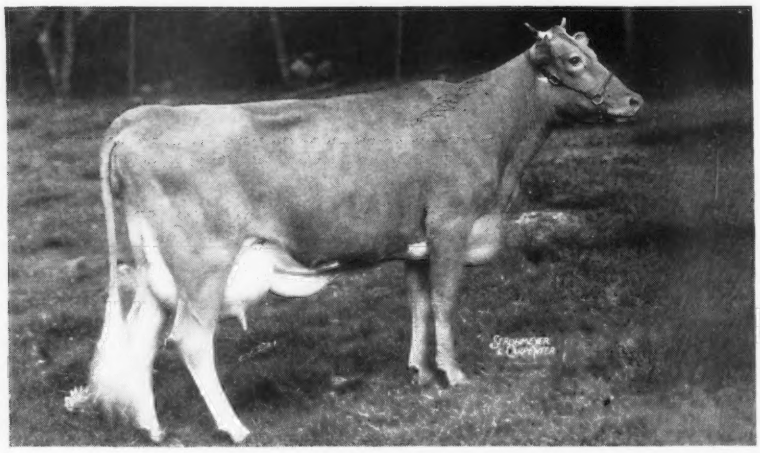

We have two very nice sons of Langwater Meadow King for sale, ready for light service.

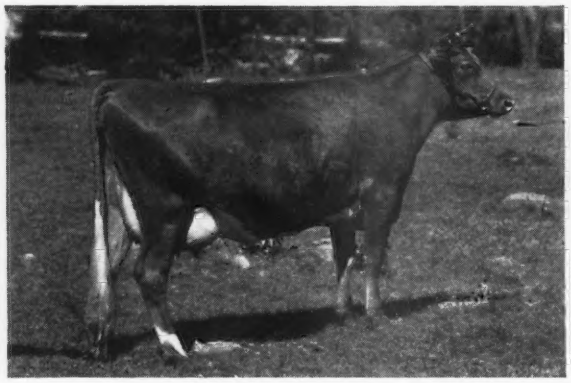

HORSE SHOE LA PRIMA DONNA 484375
11662.6 lbs. M., 602.9 lbs. F., Class F

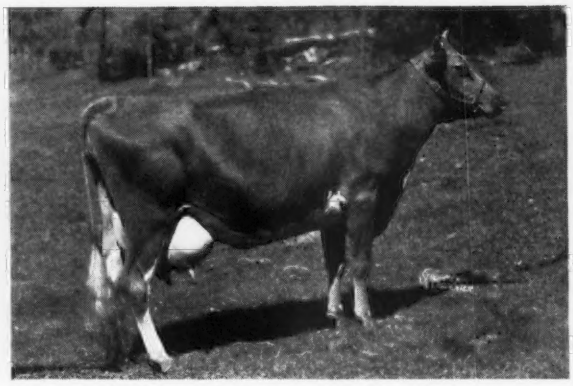

HORSE SHOE LA GOLDEN BOUNTY 447729
12636.7 lbs. M., 585.3 lbs. F., Class DD
Bounty's dam has 716 in Class F.

Accredited *Certificate No. 2*

SHANNOCK, RHODE ISLAND

GEORGE P. CLARK, OWNER A. C. BROWNING, MANAGER

NEW ENGLAND Annual Guernsey Sale

Essex County Fair Grounds, Topsfield, Mass., October 8, 1941

Consignments from New England's finest herds

Flying Horse Farm, South Hamilton, Mass.

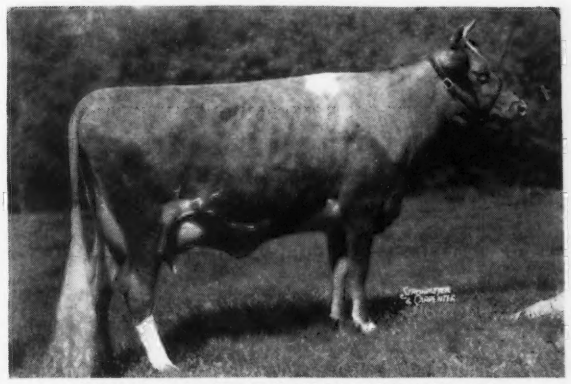

FLYING HORSE FARM PHYLLIS 2D
On test 131 days, 4692.0—229.17—F. Daughter of Douglaston Prince Royal, A. R. Her dam also in the sale.

Wethersfield Farm, Danvers, Mass.

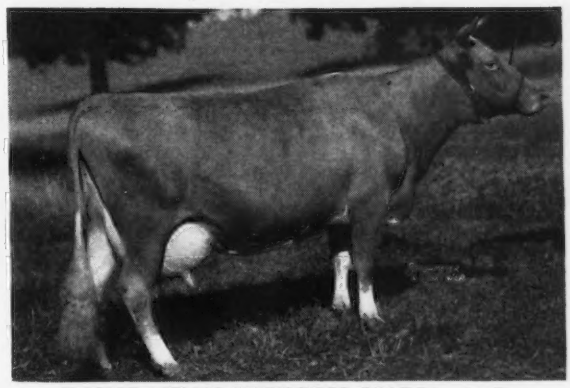

DOUGLASTON PRINCESS MARIA, A. R.
10459.1—530.3—EE
On retest in A milking 50 lbs. Daughter of Douglaston King Frederick, A. R.

Birchfield Farm, South Dartmouth, Mass.

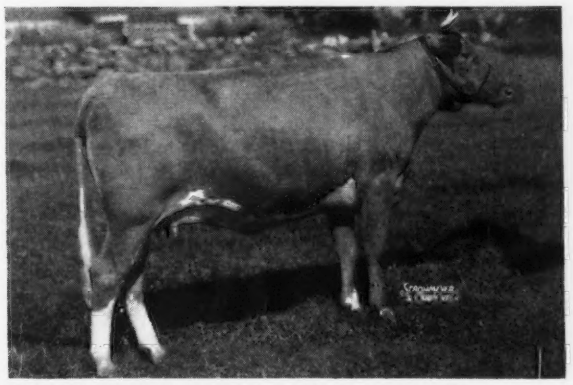

BIRCHFIELD VEANNA (will be fresh) By a son of Saugerties Africander, A. R., and daughter of Imp. Bickleigh Sequel, A. R.

Kitchener Farm, Billerica, Mass.

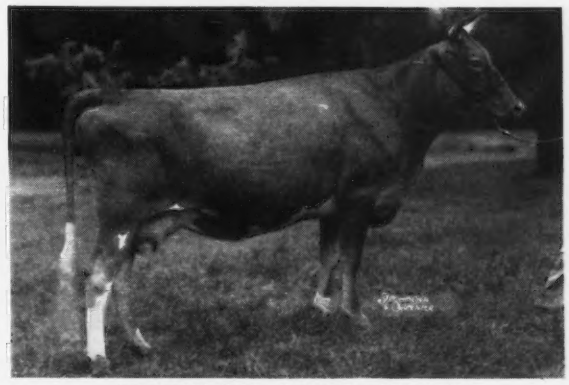

KITCHENER ROYAL SUNSET
Will be fresh and on test. Daughter of Douglaston Prince Royal, A. R. and 864 lb.—AA dam.

Coronation Farm, Williamstown, Mass.

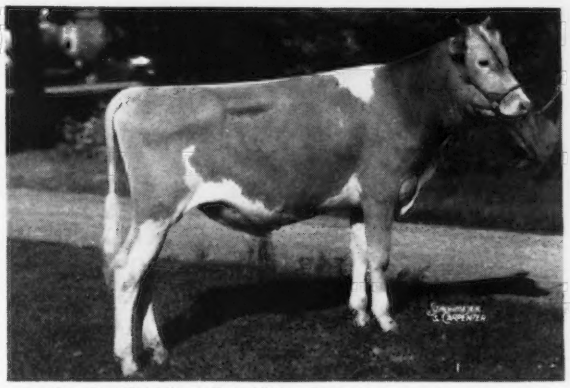

CORONATION ORACLE, Born September 2, 1940.
By Fra-Mar Farm King and Coronation Opal, A. R., 13071.5—553.0—GG.

Groton House Farm, Hamilton, Mass.

GROTON HOUSE LEO
Born October 23, 1940. By a son of Langwater King of the Meads and daughter of Langwater Gascon, on test making over 700 lbs. fat.

All herds are Bang's Accredited.

Write for a catalog

DUNN & HARWOOD, ***Sales Managers*** **Schoharie, N. Y. and Cordaville, Mass.**

Our Consignment to the

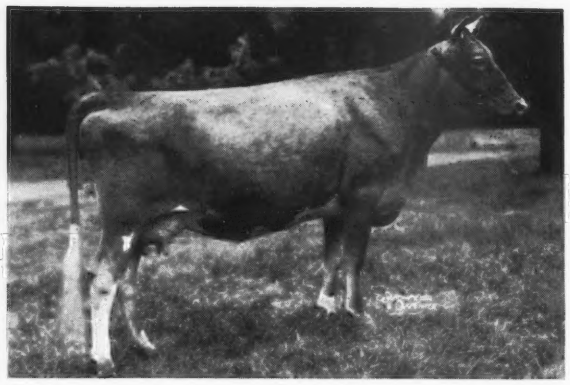

New England Guernsey Sale

October 8, 1941

TOPSFIELD, MASSACHUSETTS

● Kitchener Royal Sunset 645141

(*Fresh and sold open*) Dropped August 20, 1938

Douglaston Prince Royal 214096, A. R.
Sire of Junior Champion Heifer, Topsfield. Kitchener Royal First Lady 615983
13455.1—662.5—FF
Kitchener Royal Virtue 546170
11365.2—610.2—GG

Imp. Financier of Myrtle Place 166260, A. R.
8 A. R. sons, 58 A. R. daughters.
66 records average 10971.2—559.0—59 immature

Shuttlewick Mirth 129736
13633.6—706.1—G
Sold for $11,100.
4 A. R. sons, 3 A. R. daughters

Imp. Betsey's Rex of Ponchez 133484, A. R.
5 A. R. sons, 22 A. R. daughters
28 records, average 10563.0—573.1—21 immature.

Verbena of Myrtle Place R. G. A. S. 17157 P. S. 11391.0—645.0—A

Warrior of Destiny 60692, A. R.
1 A. R. son, 6 A. R. daughters
8 records average 12343.3—613.6—6 immature.

Shuttlewick Levity 101850
16896.0—804.4—G
Grand Champ., N. D. S. Sold 1924, $22,000. 3 A. R. sons, 4 A. R. daughters

Alpha's Amy of Kitchener 336153
Dam of Kitchener Foremost 248287
Also, full sister to Alpha's Judy of Kitchener 372163
11144.7—587.8—AA
And Adel of Kitchener 382336
12902.5—662.7—A

Lynbrook Promise 161094, A. R.
Sr. and Gr. Champions, Topsfield Fair, 1934. 20 A. R. daughters, 45 records, average 10712.7—533.8—33 immature.

Alpha of Kitchener Farm 251346
12987.2—626.3—AA
3 A. R. daughters

Cherub's Monarch of Shorewood 117203, A. R.
13 A. R. daughters, 19 records average 12021.5—620.9—16 immature.

Sonsie Kate of Waumesit 90775
11910.5—627.5—B

Yeoman of Burry Head 95471, A. R.
Rita of Burry Head 177797,
1 A. R. daughter

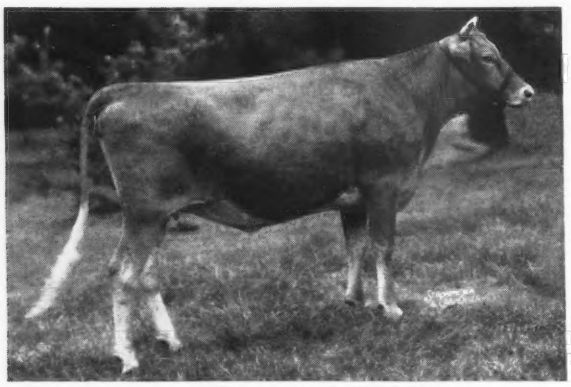

Sire: KITCHENER FOREMOST 248287
Out of Alpha's Amy of Kitchener 336453
(*see pedigree above*)

Dam: VANITY OF KITCHENER 376370
14718.5—690.1—AA

Her daughter—Valentine of Kitchener 402468
13722.6—700.2—B

● Kitchener Patience 683469

Also Consigning . . .

● Demon's Sally of M. H. 517233

9253.2—521.0—GG
(fresh and sold open)
A granddaughter of Langwater Merrymaker 166128

Sire: LANGWATER DEMON 203856

Dam: SAM'S MEDIUM OF M. H. 398050
8799.1—509.1—D

Kitchener Farm

Billerica, Massachusetts

Accredited 243954
R. B. HAYDEN, *Owner*

Bang's Free 86
A. C. BARNARD, *Manager*

Wethersfield

Danvers, Massachusetts

FEDERAL ACCREDITED No. 223191 — MASSACHUSETTS BANG'S FREE HERD No. 49

In the New England Sale

October 8, 1941

Douglaston Princess Maria 403225 ▶

(WILL BE FRESH AND OPEN)

For catalogue write to:

DUNN & HARWOOD

Cordaville - Massachusetts

PATE

Guernseys at Auction

115 - HEAD - 115

All from Tuberculin Accredited and Bang's Free Certified Herds

FRIDAY, SEPTEMBER 19, 1941
TALHERN FARMS DISPERSAL

This is one of the better herds of Chester County, with 14 fresh or near fresh cows or 2-year-olds from two other nearby herds.

Near MALVERN, PENNSYLVANIA
Sale starts at 12:30 D. S. T.

Talhern Farm is just off Route 352 near Goshenville which is located at the Intersections of Routes 202 and 352.

There are 38 cows in milk and several close springers 60 head in the sale.

Economical Production is Combined with Desired Individuality and Sound Udders throughout this Sale.

SATURDAY, SEPTEMBER 20, 1941

55 of which 30 are fresh cows or 2-year-olds, 15 close springers, 3 bulls, 2 are ready for service.

AT DOYLESTOWN, PENNSYLVANIA

Featured in this Sale are twelve heifers of Mixter Hardwick and six of Green Meadow breeding.

Breeders in need of additional milk can supply their demands in these two sales that offer 68 in milk, 25 close springers, securing simultaneously many choice foundation animals.

THURSDAY, SEPTEMBER 18, 1941
2 P. M., D. S. T.

We will present the John B. Seitz farm of 153 acres, one of York County's finest farms at auction, 3 miles South of Shiremanstown, 6 miles Southwest from Harrisburg, Pennsylvania.

This farm is well equipped for a dairy farm and is a most productive limestone soil presenting the opportunities of a Sound Investment, a splendid Home, a well located Country Estate.

Our Consignment

TO THE

New England Guernsey Sale

October 8 • Topsfield, Massachusetts

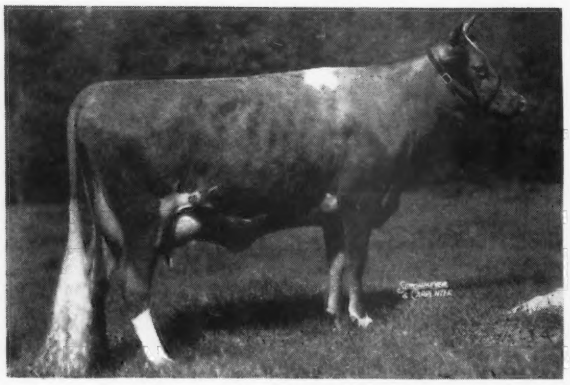

Flying Horse Farm Phyllis 2d
614627

On test and in 131 days has produced 4692.0 M., 229.17 F., Class F.

Sire: Douglaston Prince Royal 214096

Dam: Flying Horse Farm Phyllis 476211

Her Dam

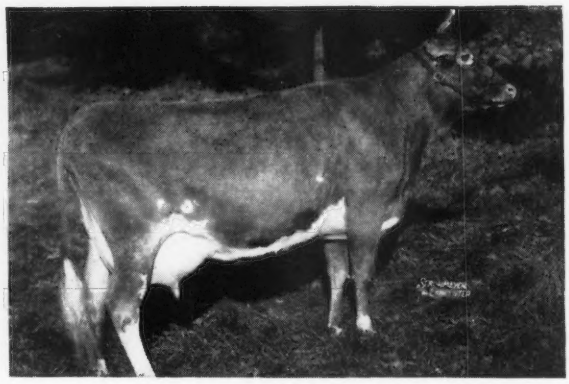

Flying Horse Farm Phyllis
476211

11815.7—647.6

Sire: Zena's Governor 186216

Dam: August Apple of Turner Hill 369264

•

Myhaven Salvia 450219

12517.9—715.5—GG
3549.4—192.24—A—76

Sire: Duke of Fairview Home 157312

Dam: Harvester's Anita of High Hill 327194

Flying Horse Farm Senorita
521134

11255.8—538.8—GG

On test and in 235 days has made 9879.5 M., 466.55 F., Class D.

Sire: Alfalfa Farm Philosopher 203950

Dam: Senorita of Turner Hill 370790
12559.2 M., 684.3 F., Class EE

•

T. B. Accredited *Mass. Abortion Free No. 60*

Robert Murray, *Herd Manager*

FLYING HORSE FARM
South Hamilton, Mass.

Annual Wisconsin State Sale

Waukesha, October 24

The directors are now assured of about 70 head of top females. Most of those selected being cows close to freshening at sale time.

All the better herds in Wisconsin are being visited and most of them are allowing one or more of their good ones to be listed for this show window sale. Several outstanding young bulls from the great herds of the breed are already promised. They include Cesor Farms first prize calf at Wisconsin State Fair, whose dam has 719 lbs. fat in Class D.

WRITE FOR CATALOG AND MORE INFORMATION TO

Gavin W. McKerrow, Secretary,
Wisconsin Guernsey Breeders' Association
Pewaukee, Wisconsin

Wethersfield

Danvers, Massachusetts

FEDERAL ACCREDITED NO. 223191 MASSACHUSETTS BANG'S FREE HERD NO. 49

In the 2nd Annual Topsfield Sale

October 6, 1941

Thirlstane Lovely Lass
564820

(WILL BE FRESH AND OPEN)

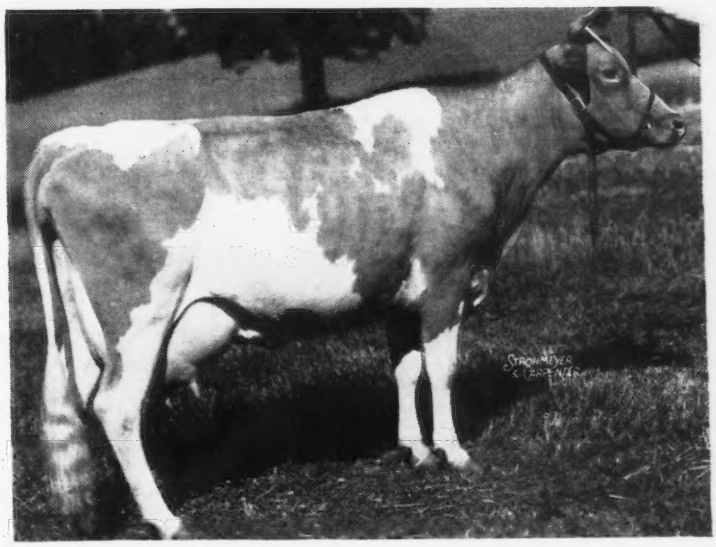

For catalog write to:

Louis McL. Merryman & Sons
SPARKS, MARYLAND

Attend the tenth

INDIANA STATE SALE

State Fair Grounds - Indianapolis - Wednesday, October 8, 1941

First we sent a questionaire to every buyer in the previous nine sales asking for results, favorable or unfavorable, and for suggestions. We have been deeply gratified with the very high proportion of favorable returns. The gesture on our part was very well received by our customers and the whole effort has had a healthy effect on our consignors.

Second the sale committee has been determined in making inspections to get consignments full worthy of this tenth sale. From more than 150 head offered they have selected sixty. **22 cows are in milk** with official and DHIA records that range around 500 lbs. fat with an average of 423 lbs. fat, all immature, and several in triple letter. **18 are fresh or springing 2-year-olds** out of tested dams up to 605 lbs. fat, Class A. **12 bred heifers** out of tested dams up to 746 lbs. fat, Class B. **5 open yearlings** from 8 months to breeding age out of similar high record cows. When we finish paring there will be about **5 good bulls** offered.

Consignors include: W. J. Arbuckle, Daniel Berkey, Howard G. Clark, Dietrich Farms, Inc., Clayton E. Eash, Eagle Valley Farm, Franchester Farms, Georgeland Farm, Kenfleur Farms, Peter B. Lehman, Lockshore Farms, Paul S. Logan, Lookwell Farms, Murray Farms, Normandy Farm, Orchard Lawn Farm, Pine Manor, Rosenbaum & Bro., Inc., Siebway Farm, Stephenson Bros., Waterloo Guernsey Farm, Oscar R. Weaver, Russell J. Wenger, L. H. Wheeler, and Walter Young.

● **Indiana has built a state sale based on quality cattle and satisfied buyers. Come and get 'em. We welcome and appreciate your support.**

SEND FOR CATALOG - READY NOW

Indiana Guernsey Breeders' Association

223 Life Building, Lafayette, Indiana

Georgeland

Consignment to the 10th Indiana State Sale

Georgeland Lucky Queen 4th 682010

As fine as a heifer as we ever bred. Born: April 22, 1939. Due: Nov. 10, 1941

Sire: FOREMOST VALENTINE 237715

Dam: GEORGELAND LUCKY QUEEN 367303

10713.7—434.9—AHI—age 8
10225.7—437.9—AHI—age 9
10632.5—525.7—AHI—age 10
11229.4—494.9—AHI—age 11

Bred to Glenburnie Jason 189833, A. R.

ALSO—a heifer to be bred before sale, Georgeland Floss 682011. Born: February 8, 1940. Sire is Georgeland King George 275799, by Kenfleur's King George 231663, a full brother to Kenfleur's Dicta Quad 222091, A. R. Dam of Floss is a daughter of Foremost Valentine 237715 with 435 lbs. F., GHI.

GEORGELAND FARM • *Lebanon, Indiana*

R. L. GEORGE, OWNER

Our Fall Consignments

For Your Approval . . .

Southeast Kansas Sale, Parsons, Kansas, September 25

A very nice young A. R. cow and

2 really good bred heifers out of A. R. dams.

Watch particularly ST. ALBANS VALOR'S REX'S LADY 685193.
Dropped September 3, 1939, a promising daughter of VALOR'S GENTLEMAN 146503, A. R.
Due February 17, 1942, to service of VALLEYWOOD VALIANT 200316, A. R.

Illinois State Sale, Elmhurst, Illinois, October 6

2 good A. R. daughters of Valor's Gentleman 146503, A. R.

1 very promising bred heifer by Cosquay's Foremost 128093, A. R.

Special attention to: ST. ALBANS VALOR'S GIRL 612390, A. R.
On retest, Class D, out of the highest testing daughter of Frenchman's Defender 73525, A. R., with 15709.3 M., 753.3 F., Class AHI.
Safe in calf to VALLEYWOOD VALIANT 200316, A. R.

For further information about these consignments write to the secretaries of the Guernsey Breeders' Associations concerned for catalogs.

ST. ALBANS FARMS

550 Guernseys

BECKER, MISSOURI

35 Miles west of St. Louis

Advanced Register Herd Test

Consigning to the

Tenth Indiana Guernsey Breeders' Sale

October 8, 1941 - Indianapolis, Indiana

TWO HEIFERS

● **PINE MANOR CROWN TREASURE 627592.** Born October 7, 1939. Out of an Imported Cow.
Due to calve January 23, 1942, to Pine Manor King Kenfleur 269363, a full brother to Coronation King of Pine Manor 250949 (Coronation Rose King and Green Meadow Minuet 356033. 19093.0 M., 864.2 F., Class A.) Coronation Rose King's first 9 daughters to finish test average 572 lbs. B. F.
Sire: CORONATION ROSE KING 238549.

A daughter of Langwater Corporal 220214

● **PINE MANOR LOVELY ROSE 665763.** Born September 9, 1940.
Out of FLORHAM LOVELY ROSE 287209—11707.2 M., 685.1 F., Cl. FF; 13080.4 M., 746.0 F., Cl. B.
To be sold open. Langwater Corporal now has 2 A. R. daughters and others on test, including Pine Manor Lotus—307 days, 12294.5 M., 549.25 F., Class G. "Corporal" is by Langwater Countryman 200171 and out of Langwater Coronation 373694, a daughter of Langwater Philosopher 127794.

For catalog write FLOYD GREENBURG, INDIANA GUERNSEY BREEDERS' ASS'N., 223 LAFAYETTE LIFE BUILDING, LAFAYETTE, IND.

Fourth Illinois Guernsey Breeders' Sale

TWO HEIFERS

October 6, 1941

● **PINE MANOR LILLIAN.** A daughter of LANGWATER CORPORAL (see above).
Born June 18, 1940. Out of MAPLE LANE MONARCH'S SHOW GIRL 389781—11665.3 M., 610.0 F., Class GG; 13367.2 M., 681.4 F., Class DD. Bred August 23, 1941, to Coronation King of Pine Manor 250949. Coronation King of Pine Manor sired the 1st pr. Jr. Get, Ind., 1940 and Mo., 1941. Pine Manor King's Glamour, Jr. Champ., Ind. and 1st at Iowa and Ill., 1940. Pine Manor King's Destiny, Jr. Champ., Ill. and Mo., 1941; 1st pr. Heifer and Bull Calf, Ill. and Mo., 1941; 1st pr. Heifer Calf., Ill. and Iowa, 1940; 1st Sr. Yearling, Mo., 1941.

● **PINE MANOR ROSE OF SHARON.** Born January 26, 1941.
Sire: FLORHAM COUNTRY GENTLEMAN 234207. (By Langwater Country Gentleman and out of Florham Polly 307289). 15463.7 M., 846.6 F., Class G. 19509.1 M., 1013.8 F., Class A.)
Dam: CHINQUAPIN MEADOW PRINCESS 501460. 13683.8 M., 675.6 F., Class GG. (By Langwater Philosopher 187794 and out of Green Meadow Queenie 384717. 12839.5 M., 728.7 F., Class G).

For catalog write OMER L. BAUMGARTNER, ILLINOIS GUERNSEY BREEDERS' ASS'N., WALNUT, ILLINOIS.

Fourth Elkhart County Guernsey Breeders' Sale

October 10, 1941 - Goshen, Indiana

● **ST. JAMES PRINCE'S VICTORIA 376866.** Born August 30, 1932.
9196.7 M., 496.7 F., Class F. 6486.0 M., 367.7 F., Class DDD. 9736 M., 529.7 F., D.H.I.A.
Due to calve Jan. 10, 1942, to Green Meads Taurus 222607, a full brother to Myhaven King 233983, at McDonald Farms (by Langwater King of the Meads 196128 and out of Green Meads Thelma 349034, 13518.8 M., 740.7 F., Class D).
Sire: BOURNEDALE CROWN PRINCE 173102. Dam: CHERUB'S JOAN 177343. 11226.2 M., 574.3 F., Class G

● **PINE MANOR THOR 303129**—Bull Calf. Born April 5, 1941.
Sire: GREEN MEADS TAURUS 222607. (see above, under "Victoria"). Dam: ARGILLA FORTUNE 303089. 13299.4 M., 682.7 F., Class G. 13373.9 M., 703.3 F., Class E. "Fortune" is a daughter of Dolly's Foremost of High Rock 67827.

For catalog write OSCAR WEAVER, RT. 3, GOSHEN, INDIANA.

Federal T. B. Accredited 315490 **Indiana Bang's Accredited 902C**

PINE MANOR :: GOSHEN, INDIANA

MR. AND MRS. ERNEST MARTIN, Owners TONY JARDINE, Herdsman

ADDRESS ALL CORRESPONDENCE TO DIEDRICH ULKEN, MANAGER

9th Annual Virginia State Sale

With Consignments from Breeders in Georgia, North and South Carolina

TUESDAY, OCTOBER 28, 1941

(The day after Sherwood Forest Dispersal)

Virginia State Fair Grounds, Richmond, Virginia

50 HEAD **20 Cows - 30 Bred and Open Heifers** **50 HEAD**

RIEGELDALE KING'S ADELINE
6905—337—GG in 253 days, still on test.
Dropped: July 31, 1938.
Sire: RIEGELDALE CORONATION KING
Dam: RIEGELDALE BARBARA
8508.9—455.1—GG

Consigned by the TRION CO., RIEGELDALE FARMS, TRION, GEORGIA.

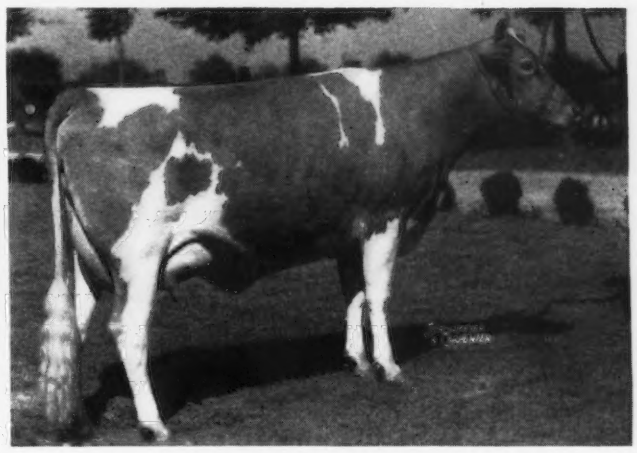

KLONDIKE SWEET MAID
Dropped: November 22, 1938
Sire: KLONDIKE HOLLIMOST
Dam: KLONDIKE KINDNESS
11045.0—506.6—G
13011.9—599.0—DD

Consigned by THURMOND CHATHAM, KLONDIKE FARM, ELKIN, N. C.

It is expected that a Virginia State Herd will show at the National Dairy Show at Memphis. The majority of the cattle in this Herd will be sold in the Virginia Sale or the Sherwood Forest Dispersal.

SALES COMMITTEE:

WILLIAM H. GOULD, Burkeville, Va.
STEWART RIVERS, Fredericksburg, Va.
CLARENCE WHISSEN, Broadway, Va.
BRUNO WITTIG, Portsmouth, Va.

FOR CATALOGS WRITE

LOUIS McL. MERRYMAN & SONS

SPARKS, MARYLAND

Golden Harvest Farm Sale

OCTOBER 4, 1941

On the Farm at Bridgewater, Connecticut

Which is easily found in the West Central section of the State, 15 miles North and East from Danbury.

We know of no opportunity this fall where breeders can secure a choice from so many top foundation animals as will be presented in this sale.

4 Outstanding Brood Cows in the Sale

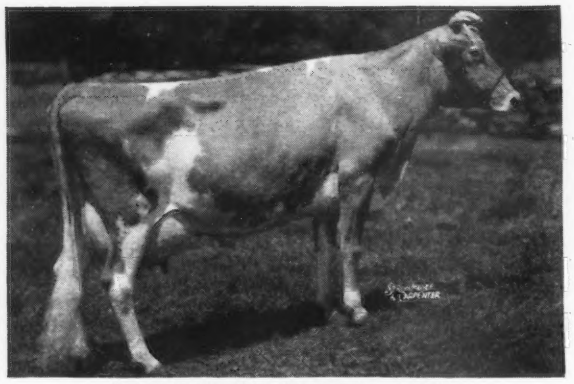

GLENBURNIE CROCUS 448521
Dropped June 24, 1933
Bred June 17, 1941
10355.5 Milk, 520.3 Fat, Class A
(203 days on test).
Sire: GLENBURNIE'S JUNIOR 189834, A. R.
Dam: GLENBURNIE VIOLET 372175
10547.6 Milk, 541.5 Fat, Class DDD
Double granddaughter of Dunwalk Lad

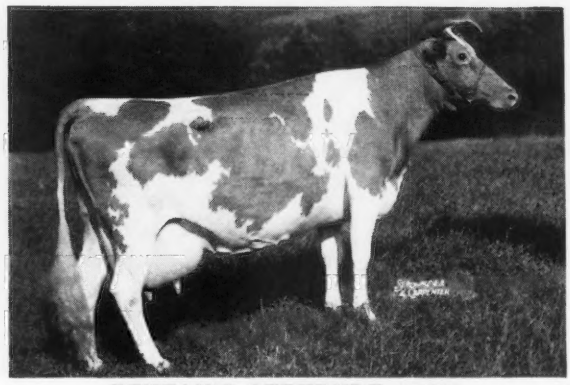

BENTON'S GERTRUDE 407295
Dropped October 13, 1933. Calved August 2, 1941
12771.8 Milk, 608.3 Fat, Class AA
Sire: LANGWATER FRANCOIS 160258, A. R.
Dam: BENTON'S GENEVIE 3D 359727
13187.4 Milk, 602.8 Fat, Class EE
A granddaughter of Langwater Sheik

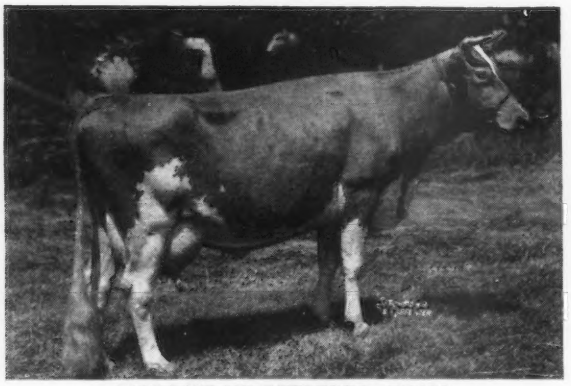

HOLLYDAY MELISSA 456052
Dropped Sept. 5, 1935
Bred July 12, 1941
16009.7 Milk, 725.5 Fat, Class CC
Sire: ANTIETAM BUTTERFAT KRYSTA 216239
Dam: ROCKINGHAM ULTRA MAY ROSE 403078
12281.6 Milk, 597.3 Fat, Class G
Three crosses to Langwater Holliston

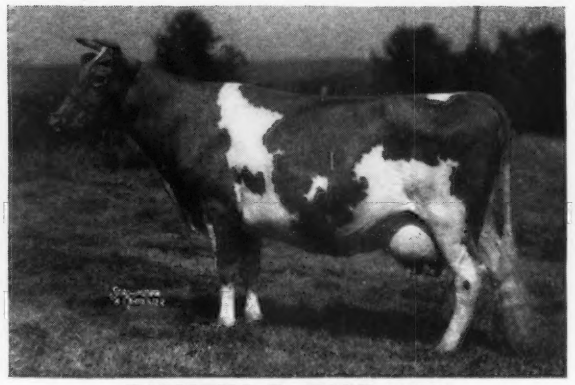

FARMHILL R. HOPE 442954
Dropped April 15, 1935
Bred March 25, 1941
13276.1 Milk, 704.1 Fat, Class C
Sire: GREEN MEADOW ROYAL 208942
Dam: FOXBURG'S NEATER'S FAITH 323050
12478.6 Milk, 605.6 Fat, Class B

GOLDEN HARVEST MAXIM'S HOPEFUL 651603
Dropped August 7, 1938
Bred March 18, 1941
Sire: QUAIL ROOST LUCKY STRIKE 227993
Dam: FARMHILL R. HOPE 442954

THE GOLDEN HARVEST FARM HERD has been strongly enriched through using Bournedale Chieftain 174538, A. R. Three of his sons and 2 daughters are in the sale, also many of the sale offerings are in calf to his service.

Two prospective Herd Sires of Highest Merit

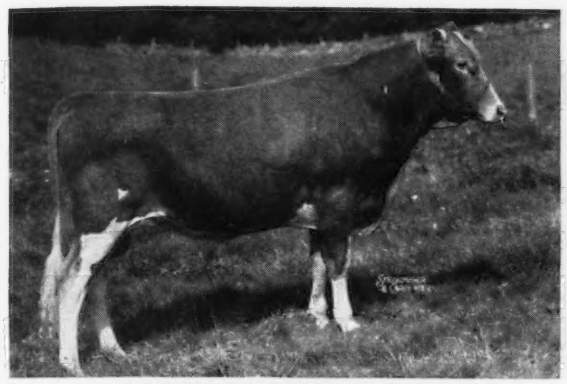

GOLDEN HARVEST WARRIOR

Dropped November 17, 1939
3 nearest dams average 14367 Milk, 798 Fat.

Sire: LANGWATER GASCON 160702, A. R.

Sire: Langwater Valiant 51868

Dam: Imp. Angulosa's Blanche of Langwater 110748
17032.8 Milk, 911.7 Fat; 3 A. R. sons, 2 A. R. daughters. She the grandam of Langwater Peter Pan, he the grandsire of Langwater Peter.

Dam: HOLLY FARM YVONNE 392186
13962.9 Milk, 741.0 Fat, Class CC

Sire: Riverview's Stars and Stripes Governor 98021, A. R.

Dam: Holly Farm Janice
12108.6 Milk, 741.3 Fat, Class A.

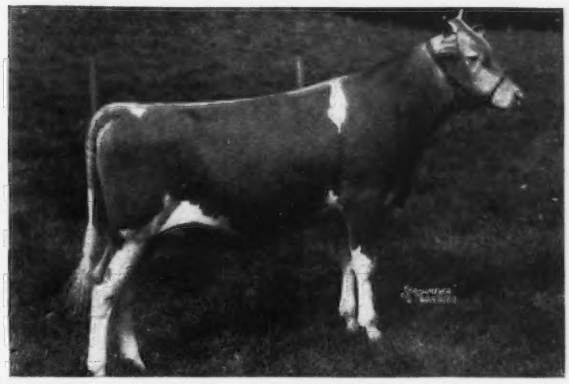

GOLDEN HARVEST CHIEFTAIN'S LAD 297394

Dropped Sept. 9, 1940

Full brother to Golden Harvest Maxim's Luella, also in the sale. Sire: BOURNEDALE CHIEFTAIN 174538, A. R., he by Maxim of Bournedale 146164, he by Maxim of Linda Vista, out of Jean du Luth Coronet 52816, 20004.0 Milk, 952.3 Fat, Class AA. Chieftain's dam, Illustrator's Pearl 235845, 543.4 Fat, Class GG, was by Lone Pine Illustrator 59189.

Dam: RIEGELDALE MAXIM LOUISE 482726
12850.4 Milk, 536.82 Fat, Class C, 292 days, still on test. She by a son of High Point Prince Maxim out of a daughter of Foremost's Gay Lad.

Two in the Sale in Foremost line that continues to produce Champions at the pail and on the tanbark.

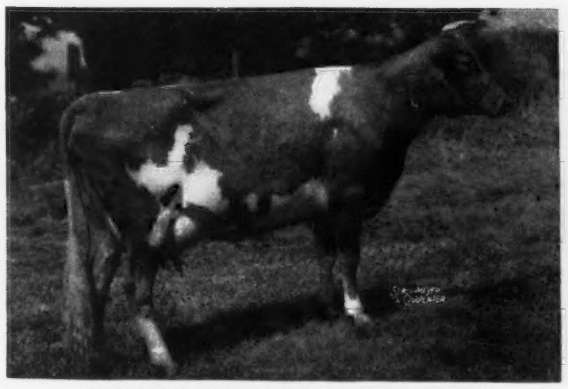

GOLDEN HARVEST LOTTY 663781

Dropped Sept. 28, 1938. Bred May 3, to Chieftain's Royal.

Sire: FOREMOST PRE-EMINENT 221531

Dam: FOREMOST LIDELIA 476656
16093.7 Milk, 742.7 Fat, Class B

She, also in the sale, is a paternal sister to Foremost Prediction.

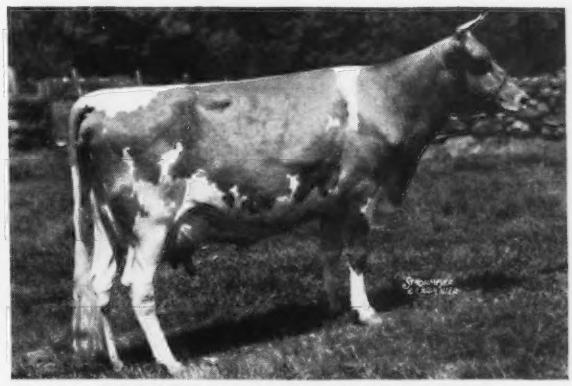

GOLDEN HARVEST MADA 589503

Dropped June 19, 1937. Bred June 15, to McDonald Farms Debenture 270861. On test, 196 days, Class E, 8642.7 Milk, 410.25 Fat.

Sire: FOREMOST ROYAL VALOR 229913, maternal brother to Foremost Prediction

Dam: FOREMOST MADA 481086, she by Foremost's Bell Buoy, out of a daughter of Foremost Masterpiece.

Foremost's Bell Buoy, sire of Foremost Prediction, both prepotent for show winning type, good udders and High Production, qualities so eagerly sought and so difficult to breed. This berd is fully Tuberculin Accredited and Bang's Free Certified 400. Inspection of the Herd is Invited. ART GOEDECKE, Manager, will gladly show the Herd.

For Catalogs Write

THE PATE SALES CO., Kennett Square, Pennsylvania

STONY FORD FARM DISPERSAL

FRIDAY, OCTOBER 3, 1941 • **Silas Thomas & Sons**
STONY FORD, N. Y.

An opportunity to secure some of the blood of "The Old Timers"

BIGGER AND BETTER GUERNSEYS

In the sale are two bulls of the best Cathedral breeding.

Sadie's Cathedral Kate's Victor
In Sale with 20 daughters, 13 cows in calf to him.

Cathedral Rex Rilma
(Present Cathedral Sire)

Sadie's Cathedral Kate
15450.5—768.9—F
Full sister to Sadie's Cathedral Jewell, 17629.3—781.7—F
Dam of Jewell's Cathedral King.

Bournedale Rex
Sold for $7,500
47 A. R. daughters, 3 A. R. sons

Cathedral Rosabel
14136—707—B
Full sister to "Rosalie"

Saugerties Royal Sequel
24 A. R. daughters, 1 A. R. son

Allenholm Sadie
15130.2—809.8—AA

In Sale

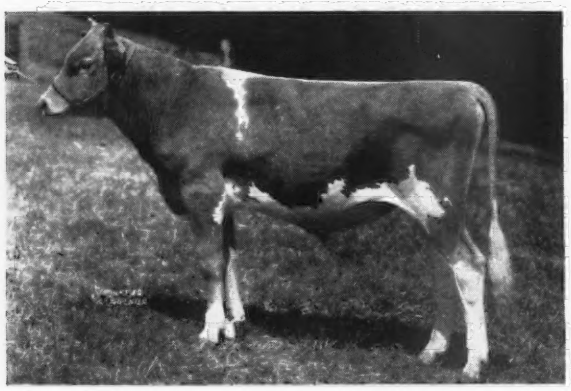

RILMA'S CATHEDRAL ROSE'S ATLAS
28 cows in sale in calf to him. On the top side Atlas is sired by Cathedral San Gabriel that is by Saugerties Royal Sequel and out of Allenholm Sadie

Maternal grandam of bull in sale

PEERLESS FARM'S HOPEFUL GODA RILMA
14839.0—735.8—A
4 A. R. daughters, 1 A. R. son.
"ATLAS" is out of Rilma's Cathedral Rose that is by Langwater Sybarite's Caesar and out of the cow pictured above.

47 cows fresh at Sale Time or due within 60 days

We suggest you visit Stony Ford and see this herd before sale day.

150 HEAD **8 Bulls • 74 Cows • 68 Heifers** **150 HEAD**
(43 on test)

Federal Accredited T. B. No. 220-953 ***Bang's Certified N. Y. 953***

STONY FORD FARM DISPERSAL

Four Representative Cows in the Herd

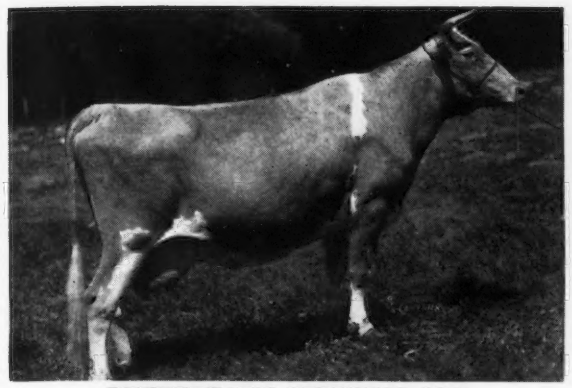

BUTTERFAT'S PEERLESS JOY

11779.3—559.4—AAA (held for registration of calf)
She is in Sale with 2 daughters. Sire: Hilltop Butterfat Golden Noble, 15 A. R. daughters. Dam: Highland Farms Neptune's Peerless Joy.
10842.6—496.5—DDD
16918.1—742.4—B

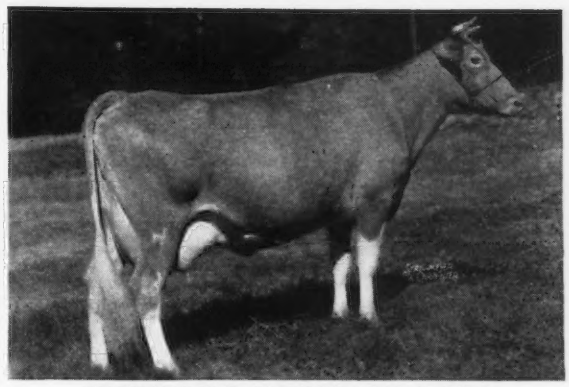

STONY FORD PERUVIAN'S BETSY

On test in Class AA, 2883.7—131.98—59 days. In Sale with 2 daughters. Another good daughter of Bethany Peruvian (see August 15, back cover).

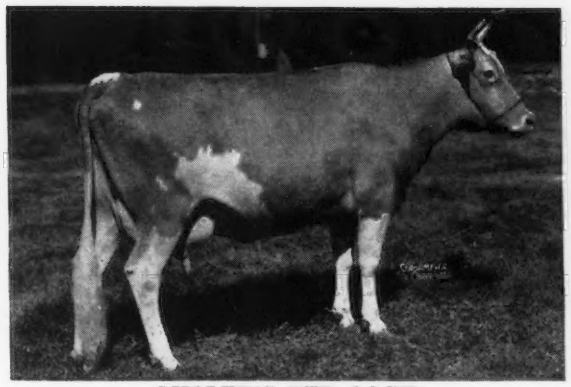

MILLER'S RED LOCK

On test in BB, 5985.7—263.18—134 days.
In Sale with 1 daughter. Sire: Klondike Royal Count. Dam: Miller's Golden Lock

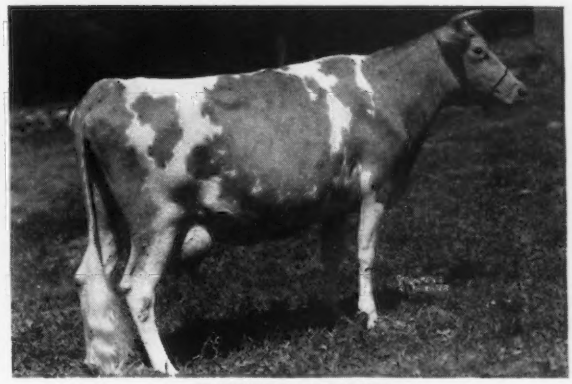

KNEECE NANCY

On test in BB, 9477.0—510.41—241 days.
In Sale with 1 daughter. Due Christmas Day to service of Rilma Cathedral Rose's Atlas (see opposite page). Sire: Klondike Royal Count. Dam: Miller's Little Star.

For catalogs write

LOUIS McL. MERRYMAN & SONS
SPARKS, MARYLAND

STONY FORD FARM is just off Route 207—15 miles west of Newburgh, 4 miles east of Goshen. Turn off 207 at old well, right coming from Newburgh, left from Goshen. It is first farm on right. **From New York City:** Take George Washington Bridge, then 9W to Nyack. Turn west on 59 to Suffern, then northwest on 17 to Goshen, then 207. **From North:** Take either Bear Mountain Bridge at Peekskill and then 6 west to Goshen; or Beacon-Newburgh Ferry. **From South:** Baltimore to Philadelphia, then 202 to Suffern. **From Western New York:** Take 17 to Binghamton to Goshen.

Selected for the

3rd New Jersey State Sale

SATURDAY, OCTOBER 11, 1941
at TRENTON, NEW JERSEY

29 Cows • 18 Heifers • 3 Outstanding Young Bulls

All from Tuberculin Accredited Bang's Free Certified Herds

Illustrative of the quality are:

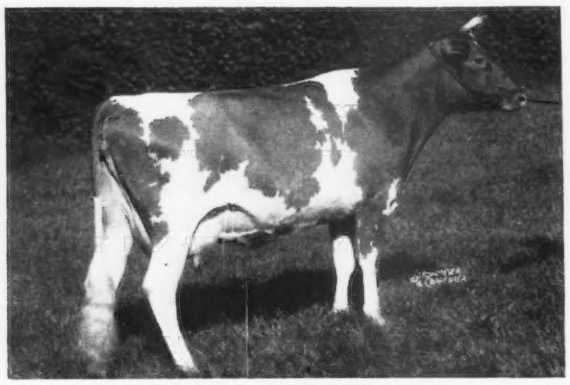

FLORHAM CORONET 555918

Dropped March 2, 1938.

Due November 10, 1941, to Florham Country Gentleman. Completing record in August. Sire: LANGWATER PTOLEMY 205128, A. R., full brother to Langwater Moonlight. Dam: FLORHAM DIANA 192548. 14500.4 Milk, 868.2 F., Class A. 5 A. R. daughters include Florham Irene, 905.0 Fat, World's Record, Class G when made.

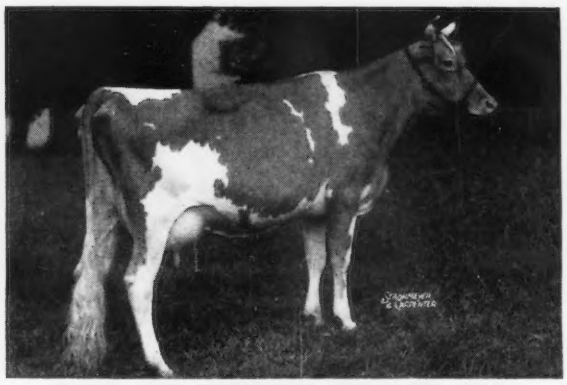

FAIRLAWN PEERLESS DELIGHT 593638

Dropped January 2, 1939

On test in Class G and in 98 days has 3625 Milk, 170.8 Fat. Bred, July 29, 1941, to Coronation Leader 264920, he by Fra-Mar Farm King 201927, out of Coronation Levity, she out of Shuttlewick Levity Sire: GREEN MEADOW PEERLESS 192437, A. R. Dam: FOXDEAN'S NEALY 434373. 11763.7 Milk, 606.7 Fat, Class EE. 13231.6 Milk 697.6 Fat, Class A. She out of Foxdean's Nigelle 375945.

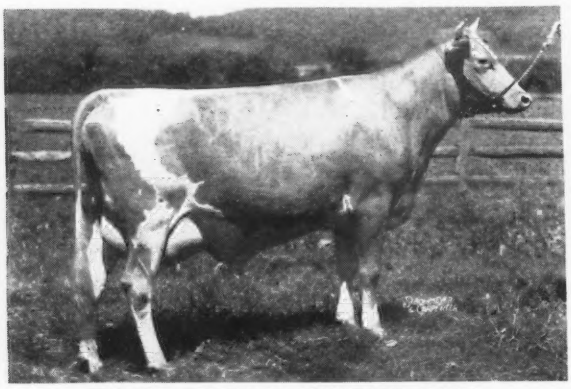

HORSE SHOE LA MIRIAM 581653

Consigned by L. B. WESCOTT, CLINTON, N. J. Dropped March 1, 1939. Due August 23, 1941, Sire: HILLTOP BUTTERFAT GENERAL 189154, A. R. Son of Imp. Primrose's Butterfat 104967, A. R., out of Imp. Hilltop Ringdale 248942. Dam: MARY OF MEADOW SPRINGS 463912

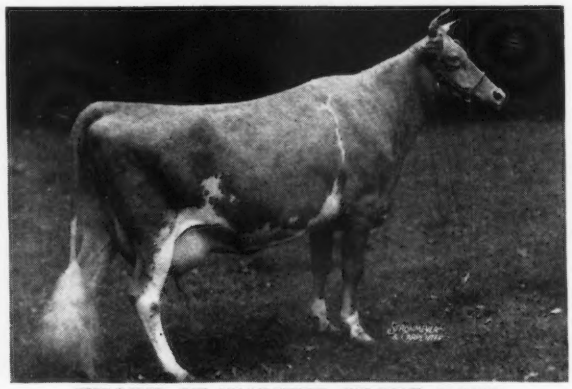

THORN OF WALNUT GROVE 517967

Consigned by PAUL MOORE, CONVENT, N. J. Dropped January 20, 1937. Due August 23, 1941. 11452.8 Milk, 603.5 Fat, Class GG. Sire: THORNTON'S BROKER 220344 Dam: PRINCESS OF WALNUT GROVE 428656. 11049.6 Milk, 507.6 Fat, Class G.

BULLS—FAIRLAWN PEERLESS EQUITY 297106

Dropped October 14, 1940

Sire: GREEN MEADOW PEERLESS 192437. Dam: COKER RADIANT CALENDAR 444103. 11460.2 Milk, 671.3 Fat, Class D.

FAIRLAWN L. EMORY 297104

Dropped September 29, 1940

Sire: CORONATION LEADER, grandson of Shuttlewick Levity. Dam: TWO BROOKS KARLENE 574161. On test 302 days, Class G, 7635 Milk, 408 Fat.

Cattle Have Been Selected From 18 of New Jersey's Leading Herds for this Sale.

The New Jersey Breeders, proud of the fact theirs has topped all State Sales twice, have again given of their best to maintain this enviable record.

FOR CATALOGS WRITE **The Pate Sales Co. - Kennett Square, Pennsylvania**

GLENBURNIE GUERNSEYS

1906 - 1941

Federal Accredited Herd 93822 — *New Jersey Bang's Certified No. 5*

DR. JAMES E. RUSSELL, *Owner*, 2064 LAWRENCE ROAD, TRENTON, NEW JERSEY

Consign Eight Females to the Third New Jersey Sale

Included is the top cow of the herd, one of the breed's best.

1. GLENBURNIE PRINCESS HERA 3D 590586

Dropped July 8, 1937. Calved November 23, 1940.
Bred May 26, 1941, to the son of her dam's twin sister.
Sire: LAD OF THE SPURS' BUTTERFAT 229093
His 3 nearest dams average 14024 Milk, 717 Fat.
Dam: GLENBURNIE PRINCESS HERA 276788
14019.5 Milk, 696.9 Fat, Class AA
13590.8 Milk, 643.7 Fat, Class AA
11631.0 Milk, 596.0 Fat, Class G
4 A. R. daughters, Glenburnie Hera 13727.6 Milk, 767.5 Fat, Class C; Glenburnie Heroine, 12998.9 Milk, 660.5 Fat, Class EE.
Twin sister to Glenburnie Princess Hula 276787, 14312.1 Milk, 754.6 Fat, Class AA.

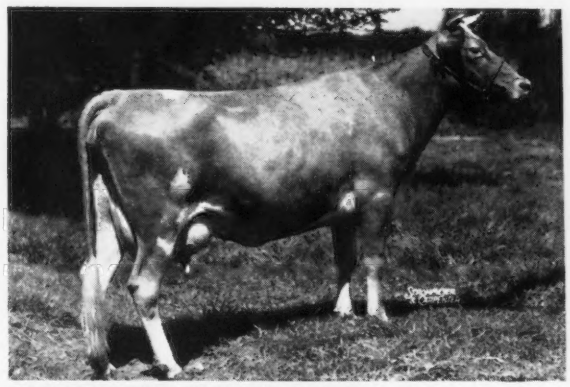

2. GLENBURNIE JOYOUS 569746

Dropped November 24, 1936. Calved June 26, 1941.
11365.6 Milk, 523.0 Fat, Class EE
Sire: GLENBURNIE LAIRD 205708
Sire: Imp. Dunwalk Lad, A. R.
Dam: GLENBURNIE JOY 2D 496883
12002.5 Milk, 626.0 Fat, Class F. She by Glenburnie Independent, out of Glenburnie Joy 307852, 661.0 Fat, Class FF Glenburnie Joyous with 3 crosses to Imp. Dunwalk Lad is the dam of Glenburnie Joyous (see above).

3. GLENBURNIE JOYOUS 2D 673004, also in the sale.

Dropped March 20, 1939. Calved August 8. Sired by Gwynllan Independent, he by Green Meadow Ambler, out of a daughter of Glenburnie Independent.

The Hera line is an outstanding family in the breed and significant is the fact Dr. Russell is using for herd sire the son of Glenburnie Princess Hera 3d and the son of Glenburnie Princess Hula, twin to her dam, planning to linebreed this family, the formula that has fixed desirable characteristics, most profitably sustained high production in Glenburnie Guernseys.

4. GLENBURNIE GOLD MAID 673008

Dropped May 5, 1939. Due November 10, to Glenburnie Presto, son of Glenburnie Princess Hera 3d.
Sire: GWYNLLAN INDEPENDENT.
The dam is out of Glenburnie Golden 3d 445125, 12942.9 Milk, 671.3 Fat, Class G, she out of Glenburnie Golden 238419, 715.1 Fat, Class E.

Two others sired by Glenburnie Laird are:

5. GLENBURNIE JESSIE 590584

Dropped March 31, 1937. Due September 16, 1941.
12712.8 Milk, 620.5 Fat, Class E (subject to final verification and approval).
Dam: GLENBURNIE JEAN 3D 468453
11049.5 Milk 554.4 Fat, Class EE.
Double granddaughter of Imp. Dunwalk Lad.

6. ASHLAND LADY BENITA 463837

Dropped August 18, 1935. Bred June 22, 1941, to the son of Glenburnie Princess Hula, 754.6 Fat, Class AA, on test, 194 days, Class A, 8628.9 Milk, 442.51 Fat.

7. GLENBURNIE CLOVER 2D 673011

Dropped July 27, 1939. Due October 13, to the son of Glenburnie Princess Hera 3d.
Sire: PRINCE HARO 262087, he by Clara's Heartsease Butterfat 226497, out of Lady Nora of Hill Girt 360865, 14835.1 Milk, 735.2 Fat, Class AA.
Dam: GLENBURNIE CLOVER 597925
11718.5 Milk, 506.91 Fat, Class F, 324 days, still on test. She by Lad of the Spurs' Butterfat.

8. GLENBURNIE SARA 628194

Dropped November 6, 1937. Calved August 1, 1941.
10531.0 Milk, 536.0 Fat, Class FF (held for registration of calf)
Sire: GLENBURNIE PROPHET 249542
Double grandson of Imp. Dunwalk Lad.
Dam: SARACOY 528722
10585.6 Milk, 541.9 Fat, Class GG.
She a granddaughter of Pencoyd Crusader 12189, A. R., sire of Glenburnie Sweet Brier 3d, sold for $1,725 in 1939 New Jersey Sale.

Dependable High Production and Re-Production are characteristic of Glenburnie bred cattle. The above 8 are recommended as a worthy foundation group.

For Catalogs of The New Jersey Sale, listing the foregoing, write to:

The PATE SALES COMPANY, Kennett Square, Pennsylvania

Mulhocaway Farm *Consigns...*

To the New Jersey State Sale

Two BUTTERFAT Heifers

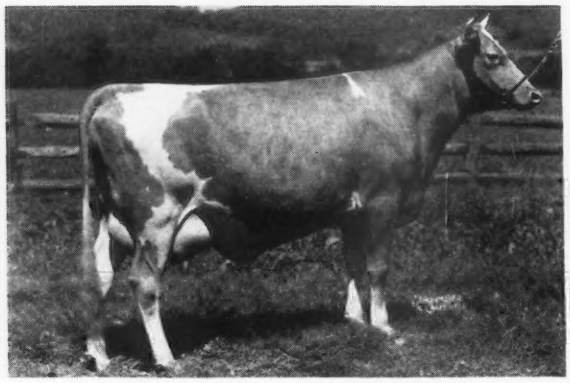

HORSE SHOE LA MIRIAM 581653

Sire: HILLTOP BUTTERFAT GENERAL. 189154 with 30 A. R., daughters, 2 A. R. sons. A son of Imp. Primrose's Butterfat 104967. Fresh August 26. Will be started on test.

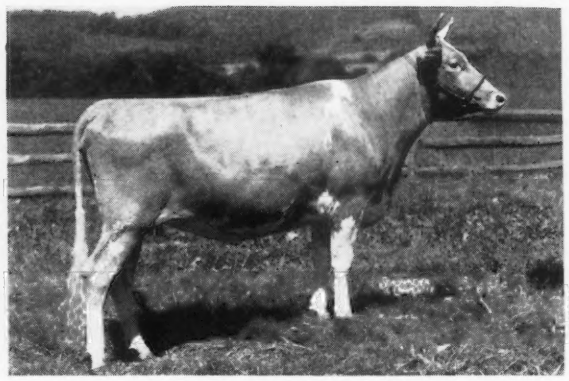

MULHOCAWAY BUTTERFAT MIRIAM 602644

Sire: HILLTOP BUTTERFAT 192478 with 16 A. R. daughters. A son of Imp. Hilltop Butterfat's Clara 160768, holder of World's Record in AAA. Due to freshen December 21.

This is the first daughter of HILLTOP BUTTERFAT we have offered for sale.

Bang's Certified N. J. 203 *T. B. Accredited 482781*

MR. AND MRS. L. B. WESCOTT

Clinton, New Jersey

45 Guernsey Heifers At Auction 45

20 BRED • Blood Tested - T. B. Accredited • 25 OPEN

Malta Farms

Round Lake - New York

SEPTEMBER 30, 1941 1:00 P. M.

Route 9, 20 miles north of Albany

The Sires of These Heifere are:

WALDORF K. A. CAPTAIN 246018—son of KING'S ADVOCATOR 126310.

WALDORF LANCELOT 217273—grandson of LANGWATER GOVERNOR OF CARTERET, the sire of WALDORF'S NANCY'S NATALIE 246256 (600.8 lbs. of fat, Class GGG, World's Record when made).

WALDORF PILGRIM'S MAYFLOWER 313367 (408.2 lbs. of fat, Class GGG), dam of WALDORF LANCELOT, is also a granddaughter of LANGWATER GOVERNOR OF CARTERET 79617.

All heifers are bred to our Junior Herd Sire, DOUGLASTON MAHARAJA NEPAL.

Will also offer for sale several fresh and close by cows.

JOHN ROERIG, *Owner*

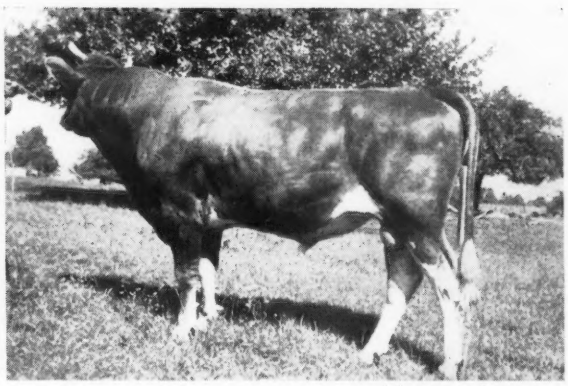

(*Amateur Snapshot*)

Douglaston Maharaja Nepal 272275

Sire: DOUGLASTON HIS ROYAL HIGHNESS 252218
Sire: DOUGLASTON KING FREDERICK 161527
Dam: SHUTTLEWICK MIRTH 129736, A. R. 13633.6—706.1—G
Dam: IMP. SEA BELLE'S BOUNTIFUL OF LE BRIQUET 239222, A. R. 15164.7—771.5—A
Sire: IMP. COVENTRY VALENTINE'S HONOUR 104965, A. R.
Dam: On Guernsey SEA BELLE II. OF LE BRIQUET R.G.A.S. 20394, P. S. 10530—596.6—E

Sixth Annual

Southeast Kansas Guernsey Cattle Sale

Parsons, Kansas • Thursday, September 25, 1941

45 FEMALES • 8 BULLS

The Southeast Kansas Guernsey Cattle breeders are offering in their Sixth annual sale a very fine collection of foundation animals out of good families with excellent type and good production records. All animals are free from T. B., Bang's and Mastitis.

Consignors to the sale include:

MORT WOODS, Ardmore, Okla.
J. B. HARDEN, Ponca City, Okla.
DR. P. A. HOLMES, Mt. Vernon, Mo.
ST. ALBANS FARMS, Becker, Mo.
PARMINTER & SONS, Lockwood, Mo.
PENNEY & MATHENY, Gallatin, Mo.
L. E. VAUGHN, Webb City, Mo.
VICTOR PETERS, Keokuk, Iowa
GERALD M. JENKINS, Wichita, Kansas
M. M. BEACHY, Hutchinson, Kansas
W. L. SCHULTZ, Durham, Kansas
CARL WATSON, Girard, Kansas
CARL SCHOENHOFER, Walnut, Kansas
FRANK HERRIN, Walnut, Kansas
J. LEONARD FOX, McCune, Kansas
GEO. F. SAMP & SON, McCune, Kansas
JAMES DUNKIN, Columbus, Kansas
FEESS DAIRY, Parsons, Kansas
SUN FARMS, Parsons, Kansas

Sale begins at 12 o'clock noon.

Trucks and shipping facilities available.

For Catalog Write:

Southeast Kansas Guernsey Breeders Association

LESTER COMBS, Secretary, PARSONS, KANSAS

Consigned to the

Southeast Kansas Guernsey Cattle Sale PARSONS, KANSAS

THURSDAY, SEPTEMBER 25

A Cow -- A Choice Heifer A Bull (ready for service)

KIESER AND MEADERS' DAISY 454191

Dropped: November 6, 1933
10029.0—644.0—D. H. I. A.
Freshened August 20, 1941, and is the dam of two good young cows in the herd.

GAYLORD CHAMPION LADY 635451

Dropped: June 3, 1940
She is an extremely well-grown heifer and is in calf to a son of **Langwater King of the Meads.**
Sire: GAYLORD'S CHAMPION OF VAL 258915
A son of Langwater Valmead 219380
Dam: GAYLORD'S VALENTINE 521473

SYLVIA'S WESTERN KING 295942

Dropped: September 20, 1940
This typy youngster is well-grown. He is sired by Meadow Lodge Rex's Western King 254349 that is by **Bournedale Rex.**

Ponca City, Oklahoma

J. B. HARDEN

SUN FARMS, *Incorporated*

CONSIGN TO THE

Southeast Kansas Guernsey Sale
Thursday, Sept. 25, Parsons, Kansas

4 Granddaughters of Bournedale Rex

Our consignments are by Meadow Lodge Emperor, Senior and Grand Champion at the 1938 Kansas State Fair, or by Meadow Lodge Rex's Monarch.

Both of these REX SONS are out of great cows.

"Emperor" is out of Homestead Louise with 13999.6—641.0—BB and "Monarch" is out of Betty's Pride of Hon Terra with 17335.6—855.1 AA (3 A. R. daughters). The Southeast Kansas Guernsey Breeders' Association cordially invites you to attend this sale. It begins at 12 o'clock noon and will offer breeders an opportunity to obtain some of the best blood lines available in Oklahoma, Missouri, Iowa and Kansas.

Mark September 25 on your must attend list.

LESTER COMBS
Secretary

Parsons, Kansas

SHERWOOD FOREST DISPERSAL

AT THE FARM

Fredericksburg, Virginia, Monday, October 27, 1941

70 HEAD **14 Bulls • 34 Cows • 10 Bred Heifers 12 Open Heifers** **70 HEAD**

A GREAT FAMILY DEVELOPED AT SHERWOOD FOREST

Rockingham Darling and three older daughters (in the sale)

ROCKINGHAM DARLING 303508 (6 daughters in sale)
SHERWOOD FOREST ARROGANT KAY 354790
SHERWOOD FOREST FAVORITE 389946
SHERWOOD PRINCE'S ANNABELLE 318280

See them pictured individually in the August 15 Journal, giving records and their breeding.

There are 20 female and 8 male descendants of Rockingham Darling to be catalogued, more to be born before sale.

A Summary of Advanced Register Records of Cows in Sale Show:

18 A. R. cows in sale with 32 records average 13031.7 M., 642.7 F., 16 records made with first calves.

These 18 A. R. cows are the produce of 13 A. R. dams with 19 records averaging 11283.1 M., 562.6 F. (8 with first calves).

49 females in the sale are the produce of 31 A. R. dams, with 46 records averaging 12268.3 M., 592.6 F. (23 with first calves).

12 bulls in sale, bred at Sherwood Forest, have A. R. dams with 17 A. R. records averaging 12729.7 M., 613.9 F. (9 with first calves).

Herd T. B. and Bang's Accredited

For catalogs write: LOUIS MCL. MERRYMAN & SONS, SPARKS, MARYLAND

SHERWOOD FOREST FARM

JOHN LEE PRATT
Owner

Fredericksburg, Virginia

STEWART RIVERS
Herd Manager

SHERWOOD FOREST DISPERSAL

Monday, October 27, 1941, at the farm, Fredericksburg, Va.

The Day Before the Virginia Sale. Plan Attending Both.

70 HEAD 14 Bulls - 34 Cows - 10 Bred Heifers **70 HEAD**
12 Open Heifers

In Sale

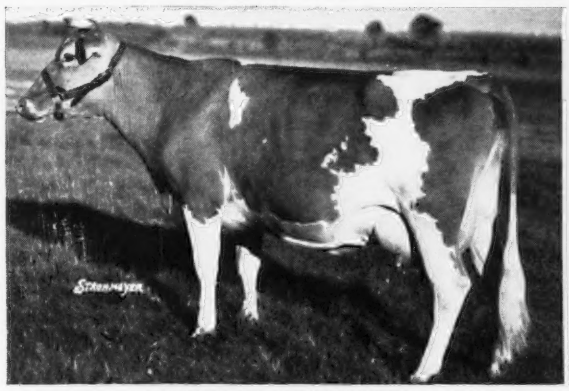

ARGILLA FAIRY LEE
10416.0—641.6—GG; 11701.2—721.5—DD
14334.9—775.6—A; 15412.8—881.3—AA
Dropped May 4, 1932
Bred March 29, 1941, to Coronation Potentate
Sire: DOLLY'S FOREMOST OF HIGH ROCK, A. R.
Dam: ANN LEE OF ARGILLA FARM
12560.5—768.5—C

In Sale

SHERWOOD FOREST ROSETTE
13380.9—695.6—D
13435.8—694.1—AA
1st Jr. Yearling, Maryland State Fair, 1933.
Dropped April 6, 1932
Bred December 14, 1940, to Sherwood Forest Elector
Sire: LANGWATER ARROGANT, A. R.
Dam: WOODSTOCK SOUTHERN ROSE
10823.9—591.0—A

In Sale

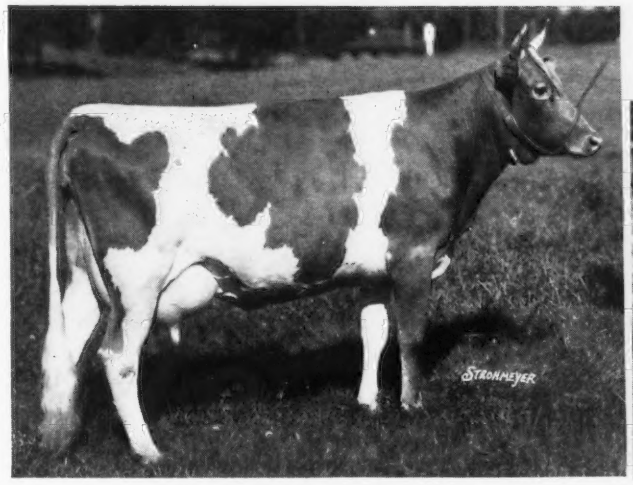

ROCKINGHAM STAR ROSE
12668.7—519.0—G
16254.4—678.3—B
Dropped April 3, 1934
Dam of 1 daughter and 1 son in sale.
Sire: ROCKINGHAM PRINCE STAR, A. R.
Dam: ROCKINGHAM ROSEBUD
10214.3—497.2—GG

In Sale

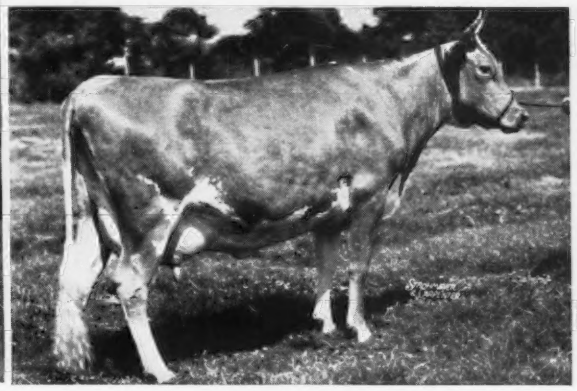

SHERWOOD FOREST MODEL JEAN
10180.4—522.0—G
14866.1—733.0—BB
Dropped April 8, 1935
Bred August 26, 1941, to Coronation Potentate.
Sire: SHERWOOD FOREST MODEL, A. R.
Dam: SHERWOOD FOREST JOAN
12508.0—574.3—G
14331.1—701.9—C
3 daughters in sale.

T. B. Accredited 319826 ***Bang's Accredited No. 6***

FOR CATALOGS WRITE

Louis McL. Merryman & Sons - Sparks, Maryland

Consigned to the Pennsylvania State Sale *and* Eastern Guernsey Sale - October 10, 1941

3 Line-bred Steadfast-Africander Heifers

Two are full sisters out of one of Africander's highest record daughters and a show cow.

In the Sale: 1. **MAPLE LANE STEADFAST'S VIVI.** Dropped: July 4, 1939. Fresh August 24, 1941. Sold open. Will be started on test.

2. **MAPLE LANE STEADFAST'S ALYS.** Dropped: March 4, 1938. Fresh August 21, 1941. Sold open. Will be started on test.

3. **MAPLE LANE STEADFAST'S ALICIA.** Dropped: March 8, 1939. Bred January 6, 1941. Due October 14, just after the sale, to the service of **LANGWATER FROLIC**—a son of Langwater Pharaoh and out of Langwater Merriment, 15932.3—748.3—A.

All three of these heifers are sired by Maple Lane Fashion's Steadfast (6 nearest dams average 13394.4—706.9). **His first daughter to freshen has made 11597.7 M., 606.38 F., Class G, in 317 days. "VIVI"** is out of Maple Lane Africander's Vivian with **13045.2 M., 702.7 F., Class G.** She is dam of 1 A. R. daughter with 646.3 F., Class G.

"ALYS" and "ALICIA" (full sisters) are both out of Maple Lane Periwinkle with **13893.7 M., 744.6 F., Class F.** She is dam of 1 A. R. daughter with 689.1 F., Class EE.

All three of the heifers are out of daughters of Saugerties Africander that has **44 A. R. daughters with 49 records that average 12310.8—662.5—44 immature.** He is considered by many to be the outstanding son of Langwater Africander 57121, A. R.

We cordially invite you to inspect these heifers. They represent some of our best breeding and all 3 are backed by **HIGH RECORD PRODUCTION.**

MAPLE LANE FARMS • *KINGSTON, NEW YORK*

A. H. CHAMBERS, OWNER — **T. B. Accredited - Bang's Free No. 171** — T. J. DOYLE, MANAGER

Eastern Guernsey Sale will have a Hightide

Doylestown, Pennsylvania - October 10, 1941

Consigned

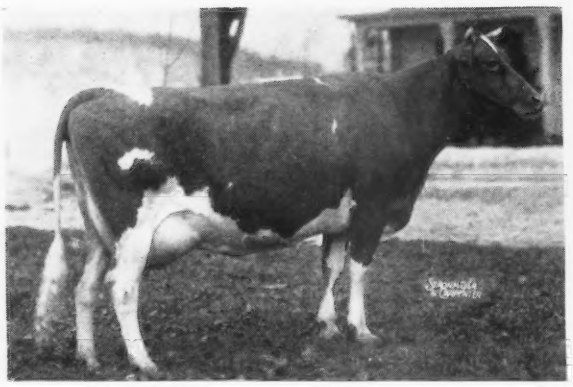

HIGHTIDE'S ROYAL JOSIE 448730
13017.7 lbs. M., 653.3 lbs. F., Class B
Sire: FOREMOST HIGHTIDE 199095, A. R.
Dam: MAYPRINCE'S JANETTE 339715, A. R.
(Granddaughter of Mixter May Royal 65203)

Half Sister

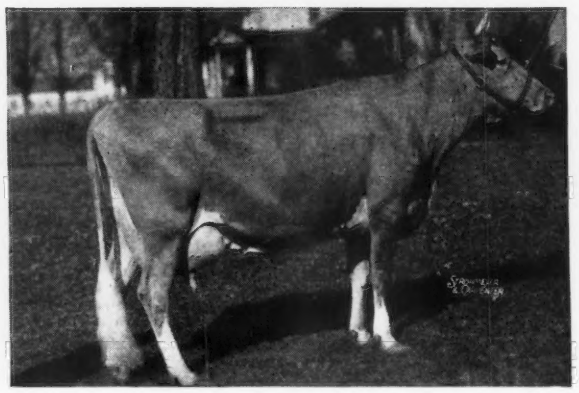

HIGHTIDE'S VALCINDERELLA 455001
16392.8 lbs. M., 744.3 lbs. F., Class GG.
On retest class A, 11270.4 lbs. M., 476.8 lbs. F., in 177 days.
Sire: FOREMOST HIGHTIDE 199095 A. R.
Dam: VALEXIOR'S CINDERELLA 376933, A. R.

CROCKER FARMS • CORTLAND, NEW YORK

Owner: G. H. CROCKER — *Accredited - Negative* — *Manager:* FORREST MATHER

Norwood Farms

R. D. No. 2, Quarryville, Pennsylvania

Consigns a daughter and granddaughter of

LANGWATER PLATO 217317, A. R., to the

PENNSYLVANIA STATE SALE ,October 10, 1941

The Daughter:

PLATO'S PATSY of FREWVALE 626323 ▶

Dam:

BROOKLANDWOOD GOLDEN PATSY 447628. 6690.3 Milk, 352.2 Fat, Class GGG, 610 milkings.

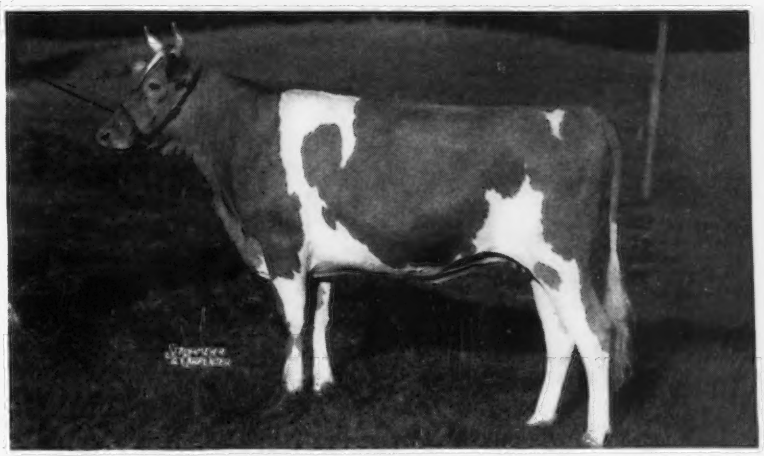

The Granddaughter is by Plato's Steadfast of Frewvale 251835, he by Plato and out of Coventry Lady Comely 268708, 13926.3 Milk, 707.4 Fat, Class AHI; 14119.4 Milk, 748.2 Fat, Class A. The dam of the granddaughter is Grassland Bolora 454713, 14108.9 Milk, 568.5 Fat, Class FF; 14784.4 Milk, 588.3 Fat, Class BB (held for registration of calf).

Pictured below are two daughters of Plato, on test in Class GG.

PLATO'S BLOSSOM OF FREWVALE 609800 7573.9 Milk, 373.86 Fat, Class GG, 237 days, still on test.

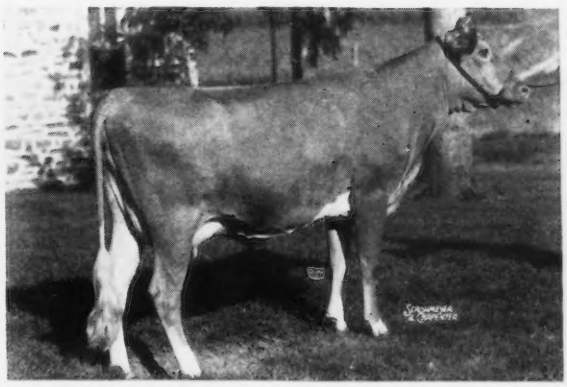

PLATO'S PRIMULA OF FREWVALE 598924 7371.2 Milk, 363.33 Fat, Class GG, 212 days, still on test.

Come and see our herd when in this vicinity

VISITORS ALWAYS WELCOME

Accredited 466617 *Negative 3351*

NORWOOD FARMS

QUARRYVILLE, PA., R. D. No. 2

W. A. and E. A. FREW, OWNERS W. F. ADAMS, SUPERINTENDENT

Pennsylvania State and Eastern Guernsey Sale • October 10

DOYLESTOWN, PENNSYLVANIA

In the Eastern Guernsey Sale

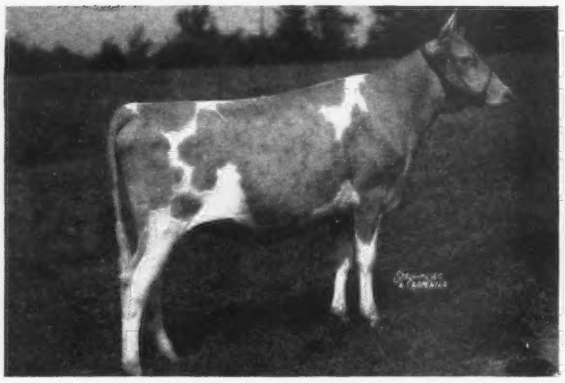

ROCKINGHAM EXCEPTION 682519
Dropped July 3, 1939. Due October 23, to Rockingham Monitor, sold in 1941 Coventry Sale, full brother to Rockingham Hollilyn, sold for $3,100 in same sale.

This choice heifer with 9 crosses to Langwater Holliston is backed with high production, 7 nearest dams records average 13666 Milk, 699 Fat. *Sire:* ROCKINGHAM MASTERPIECE. *Dam:* ROCKINGHAM HOLLIGARNET. 10068.0 Milk, 527.8 Fat, Class FF. On retest and should make 610 Fat, Class CC.

From BLAKEFORD

- BLAKEFORD LINDA 631696. Dropped May 14, 1940. *Sire:* BLAKEFORD PRINCE GEORGE 262790. *Dam:* BLAKEFORD TILIA 548357. 15918.9 Milk, 695.6 Fat, Class G.

From FOREMOST GUERNSEY ASS'N., INC.
10 Head—7 Heifers, 2 Cows, 1 Yearling Bull.

- FOREMOST QUE-TEE 658468. Dropped June 26, 1939. Due October 12, to Foremost Templar. *Sire:* MAJESTY'S FEARLESS 185651. *Dam:* MAY ROYAL'S ELINDA 249158. 13604.7 Milk, 646.3 Fat, Class AA.

From McDONALD FARMS
4 females, 1 Bull.

- COUNT'S ROSALIE 550247
Dropped January 17, 1938. Calved July 9, 1941, on test. *Sire:* HARDWICK'S COUNT, the full brother to Hardwick's Royal. *Dam:* BRIGHT LAD'S ROSE. 10026.9 Milk, 518.7 Fat, Class E. 10701.3 Milk, 560.1 Fat, Class A. Maternal sister to Foremost Old Rose, 1st prize 3-year-old at 1941 National.

From MAPLE LANE FARMS

- 3, all daughters of Maple Lane Fashion's Steadfast 234081. Their dams—Maple Lane Africander's Vivian 13045.2 Milk, 702.7 Fat, Class G; Maple Lane Periwinkle 13893.7 Milk, 744.6 Fat, Class F, dam of two full sisters in sale.
- FIVE CHOICE BULLS, ready for service from the herds above listed.

From HILL GIRT
3 Cows—2 A. R., 1 fresh 2-year-old.

- MERRY TOP VIOLET OF HILL GIRT 411354. Dropped January 6, 1934. Due September 29. 10466.3 Milk, 592.4 Fat, Class GG, on retest and will have 700 Fat, Class A. *Sire:* MERRY-TOP OF HILL GIRT 137474, A. R.

In the Pennsylvania State Sale

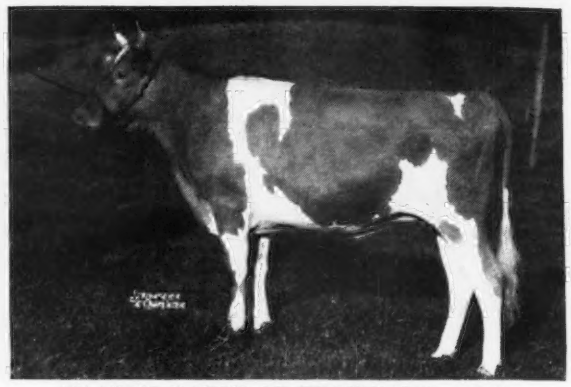

PLATO'S PATSY OF FREWVALE 626323
Dropped February 17, 1939. Due October 11, to a son of Langwater Plato.
Sire: LANGWATER PLATO 217317, A. R.
Dam: BOOKLANDWOOD GOLDEN PATSY 447628
6690.3 Milk, 352.2 Fat, Class GGG
Daughter of Aiyukpa Golden Marmion, 39 A. R. daughters, 9 records over 700 Fat, 21 records over 600 Fat.

From CLARENCE GALBREATH
3 fresh cows

- WESTMONT STELLA 447454. Dropped June 29, 1935. Due September 3. 10532.9 Milk, 425.6 Fat, Class G, should milk 60 lbs. this lactation. *Sire:* LANGWATER PETERKIN 146815, A. R. *Dam:* STELLA OF LOCUST GTOVE 228451. 12751.2 Milk, 541.4 Fat, Class E.

From JUSTICE ROBERTS' HERD
3, 1 cow and 2 close springing heifers, all line-bred Langwater Peter Pans.

- POLLY OF BRYNCOED FARMS 491396. Dropped July 7, 1936. Due October 23, to Bloomfield Peter, a son of Langwater Peterkin, A. R. 12199.8 Milk, 626.2 Fat, Class FF. *Sire:* BRYNCOED'S LANGWATER PETER 198557. *Dam:* BRYNCOED'S VENTURE'S QUEEN 375150. 14642.3 Milk, 722.0 Fat, Class AA.

From BROOKMEAD FARMS
2 two-year-olds.

- BROOKMEAD'S LANTANA 637954. Dropped June 21, 1939. Due September 3. *Sire:* FLORHAM HEIR 252539. *Dam:* BROOKMEAD'S LUSTRE 2D 410158. 12138.8 Milk, 598.6 Fat, Class EE.

From HARRY SHENK
Four 2-year-olds.

- FAIR FIELD MARIGOLD M. 612357. Dropped August 22, 1939. Due October 10. *Sire:* FAIR FIELD MAJESTY 229407. He by His Majesty of Bournedale 194262, out of Bournedale Honey Bloom 283067, 11074.7 Milk, 604.9 Fat, Class AHI. Dam is a granddaughter of Noranda 130764, A. R.
- 3 BULLS include a 2-year-old Show Bull.

AS USUAL, COWS AND TWO-YEAR-OLDS, FRESH OR CLOSE SPRINGERS, WILL BE FEATURED. THE BULLS ARE OF THE BEST FROM PROVED ANCESTRY.

For Catalogs, Write:

THE PATE SALES COMPANY - Kennett Square, Pennsylvania

THE BLOOD OF THE GRAND OLD BROOD MATRON

ILLUSTRATOR'S MAY QUEEN 235847, A. R.

Carries on at

ST. JAMES FARM

Presenting . . . **Another Junior Herd Sire**

ST. JAMES PRINCE'S COUNT 225992

Dropped: January 19, 1935

Owned jointly with DORVILLEE FARM, BARRINGTON, ILLINOIS.

Sire: BOURNEDALE CROWN PRINCE 173012, A. R. Sire of the first prize PRODUCTION Get, 1940 National Dairy Show.
Dam: ST. JAMES CHAMPION'S PRINCESS 367783
10374.1 lbs. M., 594.4 lbs. F., Class F.

She is a daughter of Illustrator's May Queen 235847, A. R., that is by Lone Pine Illustrator 59189, A. R., and out of Maxim's May Queen of Dassel 136184, A. R., with 13967.1 lbs. M., 849.9 lbs. F., world's record in Class F when made. She is by Maxim of Linda Vista 42270, A. R., "May Queen" is dam of 4 A. R. daughters with records up to 16155.5 lbs. M., 882.9 lbs. F., Class A.

Choicely bred bulls usually available

SEND FOR OUR SALES LIST

Route 2 - Naperville, Illinois

MR. AND MRS. CHAUNCEY MCCORMICK, *Owners* A. E. COX, *Manager*

Telephone: WARRENVILLE 2391

Opportunity!

Foundation Stock at Farmer's Prices

25 HEAD - Bulls and Heifer Calves

All bull calves from dams with records

MAINE STATE SALE

October 1 • Fryeburg Fair Grounds

The blood of these great sires is available.

Dolly's Foremost of High Rock
Dunwalk Buttercup's King
Lynbrook Promise
Alfalfa Farm Philosopher
Langwater Demon
Langwater Meadow King
Langwater Valor
Wethersfield Bellarion
Langwater Moonlight
His Majesty of Bournedale
Langwater Reveller

WRITE FOR CATALOGS

Mrs. E. M. Hillman

684 Broadway, Bangor, Maine.

Position Wanted...

Farm manager of Guernsey establishment desires new position. Agricultural school and Graham school training. Twenty years practical experience in the handling of dairy cattle, advanced registry work, showing, and all breeding and farming operations. Experienced in managing commercial herds and retailing milk. Can handle all work connected with either estate or commercial proposition. Honest, ambitious and can furnish excellent references both as to character and ability. American, married, two children.

Box 450

GUERNSEY BREEDERS' JOURNAL PETERBOROUGH, N. H.

SARNIA

The herd offered in August fifteenth Journal has been sold to go to Illinois, and as special offer for this month I have a herd in Central Wisconsin consisting of a 3-year-old bull out of dam that averaged 511 lbs. fat in DHIA test for seven years, ten pure bred females from 17 months to seven years old and 14 grade females from 15 months to 12 years. Only three more than 5 years old. Bang's Certified of course and fine quality. Reasonably priced. No matter what you want in pure bred or grade Guernseys we can supply it.

Charles L. Hill - Rosendale, Wisconsin

Dispersal Sale

September 24
12:30 P. M.

53 GUERNSEY COWS 53

(8 cows are fresh; 15 will freshen in September; 12 in October ; 5 in November.)
A magnificant herd of heavy milking profitable pure bred cows.

Langwater and Green Meadow Blood Lines

Son of Langwater Steadfast

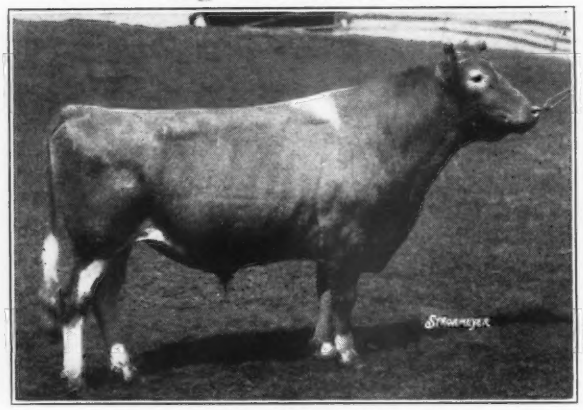

LANGWATER PETER PAN, A. R.
Sire of Langwater Peterkin, A. R., former herd sire at Mt. Pleasant View Farm. "Peter Pan" has 65 A. R. daughters. "Peterkin" is out of Langwater Golden Cherry and has 22 A. R. daughters.

Mt. Pleasant View Type

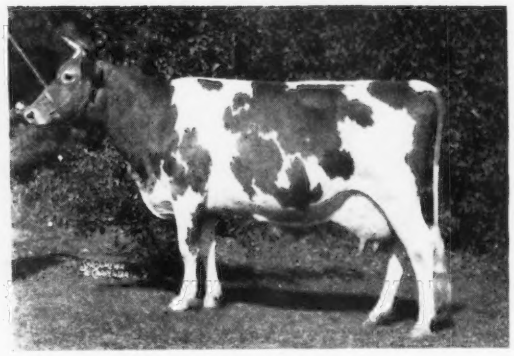

ROCKINGHAM MARGUERITE, A. R.
11690.0—583.1—GG
14424.1—691.8—C
A son and grandson of Langwater Peterkin, both descendants of this great cow, are herd sires at Mt. Pleasant View Farm.

DISPERSAL OF THE MILKING HERD ONLY

September 24, at MT. PLEASANT VIEW FARM

SHERMAN, CONNECTICUT — WM J. AND PERCY ATCHISON, *Owners*

IN THE SALE: 50 head descend from LANGWATER STEADFAST.

26 daughters and granddaughters of GREEN MEADOW LOYALIST . . . son of Langwater Philosopher and Langwater Flirt (both descend from Langwater Steadfast).

13 granddaughters of LANGWATER AMBASSADOR . . . by Langwater Merrymaker and Langwater Angela, 19003.9—940.1—A (daughter of Langwater Steadfast).

10 granddaughters of LANGWATER PETERKIN . . . son of Langwater Peter Pan, son of Langwater Steadfast.

1 daughter of LANGWATER COUNTRYMAN, senior herd sire at Langwater Farm, and a grandson of Langwater Steadfast.

2 granddaughters of LANGWATER ARCHER . . . 32 A. R. daughters, 10 A. R. sons.

NOTE: . . . Cows that milk 50—70 lbs. predominate in this herd. Careful selection of the most profitable cows over many years has made it one of the most honest, uniform, high producing herds under natural farm conditions.

Federal Accredited for Tuberculosis — *Bang's Accredited Herd No. 244*

WRITE FOR A CATALOG

DUNN & HARWOOD, *Sales Managers*

Schoharie, New York and Cordaville, Massachusetts

WAUKESHA COUNTY

GUERNSEY BREEDERS' ASSOCIATION ✣ Founded 1906

SPRING RIDGE FARM

T. B. ACCREDITED BANG'S ACCREDITED

Offer Bull Calves For Sale

SIRED BY

FOREMOST DART

Dropped: DECEMBER 5, 1936

Sire: VALOR'S HE'LL DO

14 A. R. daughters with records up to 11431.8 lbs. M., 561.5 lbs. F., Class GG.

A son of Langwater Valor, A. R. out of an A. R. daughter of Sequel's Slogan.

Dam: SUPREME'S KALEDA

12080.4 lbs. M., 560.6 lbs. F., Class D.

She a daughter of Royal Supreme, A. R., and out of an A. R. daughter of Mixter May Royal.

Many of these choicely bred calves are out of high record A. R. dams. Rhapsody of Spring Ridge—a foundation cow—just completed a record of **16891.2 lbs. M., 815.1 lbs. F., Class AA.**

Send for a list of those animals we have to offer

ARCHIE D. JENKINS
Owner

Waukesha, Wisconsin

HARVEY GUERNSEYS

Established in 1912

Herd built upon the blood of three great cows:

- HOMESTEAD EMERANDE
  5 A. R. daughters. Half the herd traces to this great family.
- GOLDIE MAY OF UTILITY, A. R.
  3 A. R. daughters
- FOREST'S CHÊNE LILY
  11174.6—523.2—A; 2 A. R. daughters. 80% of the milking herd sired by Florham D'Arcy, a son of Langwater Star Gazer.

Stock of this breeding is usually available

E. C. PHILLIPS **Waukesha, Wisconsin**

- Herd Line-bred to Valentine III.
- Established in 1915.
- Continuous testing for the past 12 years. All of our cows have triple letter herd test records.
- *Stock for sale at all times.*

T. B. ACCREDITED BANG'S CERTIFIED

C. H. HULBURT **Waukesha, Wisconsin**

For Sale at Private Treaty

Bang's Free Certified Herd of 40

Located in the Catskills near Tannersville, New York.

18 Cows • 15 Heifers • 5 Calves

The Herd Sires are of the best

ULTRAWICK 265562
Dropped: August 8, 1938
Sire: MIXTER HARDWICK 107510, A. R.
Dam: JUMBO'S ULTRA LADY 335919
12984.5 lbs. M., 668.8 lbs. F., Class E. There are several heifers in this herd by Ultrawick.

HILL GIRT COLUMBUS 260612
Dropped: October 14, 1937
Sire: ROYALIST LEADER 210435, he out of Mary Lillian 246843, 710.6 lbs. F., Class C, one of the breed's greatest show cows.
Dam: NORLY OF HILL GIRT 258237, 15398.2 lbs. M., 771.4 lbs. F., Class AA. Grand Champion Cow at Devon, 1936. Dam of Merrily of Hill Girt 409750. 18449.5 lbs. M., 962.2 lbs. F., Class A. Either of the herd sires can be sold at any time.

For further information on this herd write

THE PATE SALES COMPANY
Kennett Square, Pa.

GRASSLAND

BREEDING GOOD GUERNSEYS SINCE 1896
PROVING THEM GOOD BY TEST SINCE 1906

SALISBURY ~ CONNECTICUT ~

Marks on the Milk Scale

Two recently completed records to be verified

GRASSLAND VALSTAR 562696
10562.6 lbs. M., 480.00 lbs. F., Class GGG

ELM TREE NECTARINE 475888
12830.2 lbs. M., 541.69 lbs. F., Class BBB

Emerson Farm Zenova 598683, that freshened July 28, as a first calf heifer is stepping right out. She is milking as high as 51.7 lbs. on twice-a-day milking.

"SEQUELS ARE SUPERIOR"

MR. and MRS. E. G. WOODWARD
Owners

MR. and MRS. J. H. DURST
Leasees

Homestead Farms

A Select Herd of 235 Registered Guernseys

PRODUCTION

	Milk	Fat	Class
Master's Maid of Laneside 412709	15709.0	786.1	B
	17237.7	769.3	A
Atlasta Farm Alberta 449667	12449.9	658.7	A
Woodland Echo Floy 412707	11938.1	623.0	AA
Bellmaid of Laneside 584805	10959.4	556.7	EE
Average	13658.8	678.7	

For Sale . . .

Usually we have a choice selection of bull calves out of high producing A. R. dams available. *Send for our latest sales list. It will interest you.*

C. C. VAUGHAN 3rd, *Owner*
C. S. JOHNSTON, *Manager*

Franklin, Virginia

Willowood Farm

BEN HILL • GEORGIA

10 MILES FROM ATLANTA

Our Breeding Program

The daughters of *Quail Roost King Carlos 272963* are being bred to *Primrose Master Maxim 293219.*

DOUBLING UP ON HIGH POINT PRINCE MAXIM BLOOD "Carlos" is by Quail Roost Maxim King 215828, A. R. Promising young "Prince Maxim" son now in heavy service at Quail Roost.

"Master Maxim" is by a son out of a daughter of "Prince Maxim."

Fortify your herd with Maxim blood

Every female of milking age has an A. R. record or is now on test.

Young Breeding Stock For Sale. Priced Reasonably.

T. B. Accredited 519620 Bang's Accredited 122

Address:
W. B. CRAWFORD, *Owner* ATLANTA, GA.
P. O. Box 1321 - (Phone-Raymond 2131)
H. P. WOOTEN, *Superintendent* BEN HILL, GA.

Further intensifying our Green Meadow blood, we have selected a grandson of

Green Meadow Coronation King
109429, A. R.

PRESENTING . . .

Coronation Lad 280427

Dropped: June 12, 1939

Sire: Fra-Mar Farm King 201927, A. R., 5 A. R. daughters. (A son of Green Meadow Coronation King.)

Dam: Lantana of Black River 470139
11007.1—555.9—G

She is a daughter of Green Meadow Monitor 196249, A. R. (a son of Green Meadow Coronation Prince 125281, A. R.). Our herd is on official A. R. Herd Test. Line-bred along popular May Rose blood-lines. Bulls of this breeding out of A. R. cows and sired by RAEMELTON TRIUMPH ROSELAD or by Fra-Mar Peter Pan (a line-bred Green Meadow Coronation King and Prince bull).

VISITORS ALWAYS WELCOME

Kenmar Hills Farm

R. R. No. 6, Lancaster, Ohio

R. M. Giesy, Jr.
Box 2015, Columbus, Ohio

W. K. Slack
Herd Manager

The daughters of . . .

DUNWALKE GOVERNOR
170185, A. R.

are playing an important part as FOUNDATION MATRONS in our herd.

Typical "GOVERNOR" Daughters

	Milk	Fat	T. M.	Class
Grangemead Faith 470315	11873.2	618.4	957	DHI
Grangemead Derilla 389525	13124.5	652.1	1093	A
Olgo of Four Pine 424913	13277.9	594.6	1095	A
Jo-Mar Governess 529065	10626.2	483.7	1093	GG
Grangemead Celia 398239	9496.7	468.2	610	DDD
Grangemead Delora 382589	10344.0	454.8	608	AAA

"*Governor*" is a maternal brother to DUNWALKE KING'S GLORY 261222, Junior Herd Sire at Flying Horse Farm, South Hamilton, Mass. He is sired by a son of the great cow, IMP. SWEET MAGGIE IV DES GALLIENNES 190651, A. R., and out of IMP. LA FLEUR DU JARDIN'S ROSEBUD 182226.

A bull calf or a female sired by one of our line-bred VALORS — LANGWATER DIADEM — BOURNEDALE REX sons and out of a GOVERNOR dam will give you a combination of some of the best Island and American blood lines.

JO-MAR FARM
Salina, Kansas ROY E. DILLARD, MANAGER

DAISY CATTLE MARKER
Patent Pending

No. 17
No. 18

No. 19
For Calves and young stock.

Priced within the reach of every breeder. This marker is very attractive. In applying this one piece marker it is only necessary to place the chain around the neck or horns of the cow. See cut for locking. **No. 17** Daisy Cattle Marker with 23-inch chain for the horns. Brass plated. **Price $6.50 per doz.** Post-paid complete.

No. 18 Daisy Cattle Marker, when used around neck, a 36-inch chain is furnished. Brass plated. **Price $7.50 per doz.** Post-paid complete.

No. 19 Daisy Cattle Marker for calves and young stock, furnished with 1¼ inch brass ring, to be used with strap; ring can be detached and a chain used if desired. **Price $5.50 per doz.** Post-paid complete.

Standard numbers are stamped 1 to 150, others stamped as per order. Sample mailed anywhere in United States for 60 cents to cover handling and postage.

Manufactured by

Golden Arrow Farms
Box 7, HUNTINGTON, INDIANA

ROUGHWOOD GUERNSEYS
100 Head at Center Harbor, New Hampshire

Negative to Blood Test ESTABLISHED 1907 *Federal Accredited*

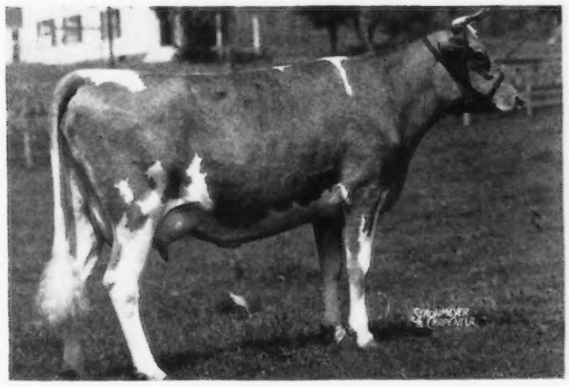

Roughwood Sally
506317, A. R.
10394.40 lbs. Milk
561.90 lbs. Butter Fat
Class G

One of the many good daughters of Florham Sensation 214338, in our herd.

GEORGE N. BARRIE, *Superintendent* **Chestnut Hill, Massachusetts**

Memphis Invites You!

For the first time since 1928 the National Dairy Show comes to the Mid-South—bringing 4-H Club winners, collegiate judging teams, the finest display of dairy cattle in the world and an entertaining, useful presentation of the finest features of the dairy industry.

The Mid-South Fair invites you to Memphis during National Dairy week, October 11-18. Come and watch champion 4-H'ers from 44 states in their fascinating demonstrations and judging contests, see winning collegiate teams from 25 states, help yourself to a sample of the Kraft's mammoth cheese, see "Elsie," Borden's Hollywood cow, study the "Court of Dairy Queens," pay homage to the National Dairy Queen as she dispenses roses and trophies in the world's finest dairy cattle exposition.

Special Guernseys Days—October 13 and 14. Prize list $3500; George Newlin, Judge; Guy Harmon, Associate.

Buy Advance Sale Tickets Now at Half Price, 25 Cents Each. Sale Closes October 9.

Write to:

National Dairy Show, Mid-South Fair

MEMPHIS, TENNESSEE

CATHEDRAL FARMS

BIGGER AND BETTER GUERNSEYS

TRADE MARK REG.

Oneonta, N. Y.
August 5, 1941

DEAR GUERNSEY BREEDERS:

"A Good Reputation Pays"

A NEW WORLD'S RECORD AT CATHEDRAL FARMS

On July 24, at six o'clock in the morning, Rilma's Cathedral Rosalie 596911, now on test and a granddaughter of the world's record cow, dropped us a nice bull calf.

At twelve o'clock the same day a young man came in looking for a good bull calf. His father had had a bull from the "CATHEDRAL FARMS BIGGER AND BETTER GUERNSEYS" and the young man wanted that kind to head his herd with.

He bought the calf and went back home happy and indeed he might well be happy for at a price that he could afford, he bought one of the tops of the "BIGGER AND BETTER GUERNSEYS" and when at some future time you read the heredity and production inheritance of this bull calf, you will wish that you had been lucky enough to have bought him.

So here is where "A GOOD REPUTATION PAYS" both seller and buyer.

We are happy to be able to tell you that of our last twelve new calves in a row, nine of them are heifers.

Yours for
BIGGER AND BETTER GUERNSEYS,
H. H. BUCKLEY

HHB:DG

Capitol District • Albany • New York

SEE MORE GOOD GUERNSEYS IN LESS TIME

Sept. 27. Cayuga County Sale, Auburn, N. Y.
Sept. 29. Dunn's Tour Sale, Altamont, N. Y.
Oct. 6. Topsfield Sale, Topsfield, Mass.

Several of our members have consignments at these sales; they are worthy of your consideration. These are samples; more of the same kind at home. Stop and see them some time.

INDIAN LADDER FARMS, INC.
P. G. D. Ten Eyck
ALTAMONT, N. Y.

GLENSMERE FARMS
E. F. Kleinke
GLENMONT, N. Y.

GLENDALE FARM
Wm. M. Taylor
ALBANY, N. Y.

MAPLE SHADE FARM
M. R. Wood & Son
BALLSTON LAKE, N. Y.

WYEBROOK FARM
C. L. A. Whitney
LOUDENVILLE, N. Y.

FEURA FARM
C. J. & D. H. Heller
FEURA BUSH, N. Y.

BIRCH BRAE FARMS
J. R. & D. R. MacElroy
JONESVILLE, N. Y.

MEADOWDALE FARM
Dr. Homer L. Nelms
ALTAMONT, N. Y., R. D. No.2

BATES STOCK FARM
John H. Bates
MELROSE, N. Y.

RED FOX FARM
Dr. James T. Lohnes
VALLEY FALLS, N. Y.

CORNING FARMS
Parker Corning
GLENMONT, N. Y.

GAYHEAD FARM
George M. White
COXSACKIE, N. Y.

LANGMORE FARM
C. L. Moore
AVERILL PARK, N. Y.

WALDORF FARMS
Oscar F. Kinney
NORTH CHATHAM, N. Y.

Inquiries may be addressed to:
D. H. HELLER, FEURA BUSH, NEW YORK

WHAT THE COWS ARE DOING

ON ADVANCED REGISTER TEST

SPECIAL NOTE: This list contains monthly and total credits for all cows, omitting decimals (except for the month's credit of butter fat) and the month's per cent of butter fat. When more than one month's credit is computed at the same time, only the last month's credit will appear with cumulative totals. These credits are subject to verification and correction until final approval and acceptance and all tests are made on the one-day basis except as otherwise indicated. Animals are tested in seven classes as follows: Class A, five years and over; class B, four and one-half to five years; class C, four to four and one-half years; class D, three and one-half to four years; class E, three to three and one-half years; class F, two and one-half to three years; class G, under two and one-half years.

Reentry test is indicated by a * before the cow's name. Triple letter record is indicated by a †.

Name and Number	Cl.	Days	Mo.	Production Credit Milk	Production Credit Fat	Total Credit Milk	Total Credit Fat
Adams, G. L., Coldwater, Ohio. ARHT							
Golden Glow Duchette	G	306	June	670	29.45	8213	366
Golden Glow Faithful Star	G	181	June	780	32.53	5413	221
Golden Glow Melody	G	320	June	681	31.84	8072	368
Golden Glow Starlass	G	321	June	592	27.26	7145	301
Adams, S. N., Portland, Ind. ARHT							
Dimple's Honor	G	330	June	533	28.60	6840	315
*Goldmead Butterfat Gold Cora	E	199	June	735	37.65	6609	313
Adohr Milk Farms, Tarzana, Calif.							
†Adohr Active Isabel	A	252	June	612	31.26	6510	328
†Adohr Ada Carlton	D	118	June	1034	49.15	4513	232
*Adohr Ashley	B	225	June	1371	76.36	12884	624
Adohr Beautiful Actress	A	91	June	1497	64.40	4812	201
s. Langwater Surrogate	D. Adohr Actress						
Adohr Beauty Trojan	E	204	June	819	47.92	7113	364
†Adohr Duchess	E	70	June	1135	56.21	2719	122
s. Troutmere Zip	D. Duchess' Delpha of Waldo Hills						
†Adohr Fantine Berenda	E	303	June	698	32.83	8983	388
†Adohr Fantine Fleur	C	75	June	1098	53.95	2796	134
s. Fantine's Brilliant of Adohr Farms	D. Imp. La Fleur du Jardin's Rose III.						
†Adohr Fantine Jane	D	289	June	725	36.26	8293	402
†Adohr Fantine June	C	99	June	841	45.76	2826	141
Adohr Fantine Peggy	D	331	June	703	34.46	8762	432
†Adohr Fantine Verra	C	265	June	688	40.28	8530	421
Adohr Gennie	E	150	June	933	42.47	5661	251
Adohr Grace	D	258	June	750	36.76	7697	415
Adohr Jennifer	D	173	June	994	37.28	6522	255
Adohr Kitty Lea	B	137	June	1388	66.22	7074	323
Adohr Kitty Lou	D	288	June	1017	51.26	11163	549
Adohr Lady Lubas	F	120	June	1026	44.86	4273	194
Adohr Lady Oliver	E	294	June	647	32.06	8248	407
Adohr Little Dimple	B	200	June	979	51.01	6862	328
Adohr Lubas' Calico	F	146	June	968	51.45	4889	236
Adohr Lubas Verra	F	101	June	1112	48.51	3936	190
Adohr Milk Pail	E	212	June	1198	51.19	9503	415
Adohr Paulette	D	365	June	290	15.30	10677	492
†Adohr Queen Ash	D	115	June	1143	52.03	4738	235
Adohr Royal Jasminette	D	103	June	1181	55.43	4182	185
*Adohr Supreme Calico	E	344	June	1125	66.09	14709	875
†Adohr Suzanne	E	251	June	634	30.75	6757	368
Adohr Valid	G	109	June	1080	52.38	4199	183
s. Adohr Fantine Leader	D. Adohr Virginia						
*Bear Canyon's Trixy	A	365	June	439	21.75	11270	502
Estera Lady Nancy	A	365	June	769	37.34	12003	542
Fritzlyn Junius	D	178	June	961	52.12	7029	364
Lady Kitty Lea	A	204	June	968	42.15	7536	341
Nell's Oregon Pet of La Pine	A	252	June	799	34.37	8659	419
†Wayside's Calico	A	305	June	616	32.07	9295	493
Agnew, Elizabeth B., Inverness Farm, Burkeville, Va. ARHT							
Inverness Anne	G	93	June	700	38.02	2251	107
Inverness Hester's Beauty	E	195	June	536	27.73	4053	206
Inverness Peach	F	358	June	407	27.25	7567	426
Inverness Queen	G	243	June	380	29.80	4841	271
Inverness Violet	G	284	June	381	22.66	5547	296
Pansey of Inverness	F	360	June	307	18.83	8599	449
Pauline of Inverness	D	130	June	755	37.18	3581	170
Aigler, Paul J., Aigler Farm, Bellevue, Ohio. ARHT							
†Aigler Farm Fanny	A	61	June	1269	47.84	2550	94
s. Ne Quah Charming Champion	D. Aigler Farm Fairy Maid						
Aigler, R. J., Est., Aigler Farm, Bellevue, Ohio. ARHT							
†Aigler Farm Iris	G	268	June	733	34.47	6706	305
Alderney Dairy Company, Alderney-Brooklawn Farms, Morris Plains, N. J. ARHT							
Afri's Lass	G	167	June	917	37.41	5707	214
*Aletha of Brooklawn	A	138	June	882	42.01	4940	242
Ambler's Spritely of Gwynllan	G	242	June	853	39.18	7085	319
*Antoinette's May King's Minnie	A	157	June	1029	48.26	5911	278
Brooklawn Diana	G	177	June	511	28.31	3722	186
Brooklawn Fantine 2d	G	163	June	786	40.10	4869	204
*Brooklawn Julie	C	143	June	983	46.70	5426	282
Brooklawn Madam Queen	G	152	June	863	34.44	5106	210
Brooklawn Quaker Girl	E	89	June	877	44.07	2752	143
Brooklawn's Annetta	F	232	June	765	38.27	6272	319
*Brooklawn's Beauty	C	165	June	983	50.75	6897	345
*Brooklawn's Betty	A	148	June	937	50.83	5684	275
*Brooklawn's Brandy	A	61	June	1385	67.48	2842	148
s. Florham King Master	D. Stirrup Cup						
*Brooklawn's Cordial	C	100	June	1500	72.75	4941	230
*Brooklawn's Daisy	C	175	June	819	40.87	5972	280
*Brooklawn's Dorothy Rose	B	49	June	1417	60.65	2306	101
s. Florham King Master	D. Star's Daylo Dorothy						
Brooklawn's Faithful May	G	286	June	646	34.14	7533	376
Brooklawn's Franchette	G	207	June	932	37.47	6864	267
Brooklawn's Harriett	G	168	June	883	43.54	5387	265
Brooklawn's Itchen	G	177	June	890	39.37	5812	240
*Brooklawn's King's Lassie	C	130	June	925	45.73	4731	230
Brooklawn's Lady Fair	F	188	June	626	40.63	4202	242
Brooklawn's Lady May	F	296	June	829	39.47	9383	461
*Brooklawn's Lass	A	68	June	1226	54.57	2860	118
s. Florham King Master	D. Senator's Lassie						
Brooklawn's Lily	G	160	June	809	36.03	4859	215
*Brooklawn's Mabel	A	74	June	1134	45.27	2917	121
Brooklawn's Master's Lassie	F	301	June	583	32.38	6615	349
Brooklawn's Min	G	141	June	763	36.42	3843	181
Brooklawn's Polly	G	277	June	674	35.42	7349	342
Brooklawn's Queenie 2d	F	304	June	755	39.66	8879	431
*Brooklawn's Rose	B	81	June	1541	66.14	4506	199
Brooklawn's Surprise Girl	G	113	June	684	33.12	3217	161
Brooklawn's Susie	G	85	June	1057	44.73	3103	138
Brooklawn's Ultra Lassie 2d	F	72	June	1265	57.83	3136	141
Brooklawn's Valentine	G	163	June	832	40.29	5082	229
Brooklawn's Viola Duchess	G	239	June	612	37.34	5555	294
Brooklawn Viola	A	91	June	1266	66.38	4047	200
s. Viola's May King of Brooklawn	D. Commodore's Lady Antoinette						
*Dolly of Rose Lane	C	63	June	1031	48.98	2124	107
s. Florham Rameses	D. Marshalldale Dolly						
Fox Dean's Miss Lucinda	E	207	June	736	34.70	6547	301
Gay Lucy of Snowden	A	57	Apr	1484	69.49	2764	131
s. Langwater Gay Lad	D. Marie of Snowden						
*Graceland Prince's Salem	A	88	June	1669	73.96	4872	225
*Honour's Senorita of Cinchona	A	135	June	1381	65.48	6600	296
*King's Aletha	C	112	June	848	44.69	4034	199
*Nadeline of Cinchona	B	148	June	1126	50.26	6322	291
Rivelon Royal Ruby	B	116	June	1375	66.43	5568	282
*Two Brooks Flora	A	33	June	1451	68.07	1565	73
s. Douglaston Krysta's Financier	D. Homestead Senator's Flower						
*Warriston's Flying Fish	A	142	June	1274	57.12	6317	274
Alford, E. F., Alford Guernsey Farm, Fargo, N. Dak. ARHT							
Ace's Susie	C	258	May	336	21.81	6045	311
*Alford Farm Aneta	C	158	June	932	46.79	6019	288
Alford Darm Diana	G	334	June	740	35.09	9953	441
Alford Farm Dora	G	363	June	474	23.59	8690	386
Alford Farm Gardenia	G	212	June	903	43.03	7074	320
Alford Farm Glenda	G	79	June	870	35.71	2415	100
Alford Farm Gwen	G	219	June	947	40.54	7484	314
Alford Farm Honor Girl	G	160	June	668	39.33	4155	214
Alford Farm Leah	G	164	May	362	18.90	4468	218
Alford Farm Rosa Lea	G	169	May	1051	51.51	5856	264
*Alford's Golden Aggie	A	173	May	1149	54.60	8423	394
*Tianna's Hiawatha	A	144	June	1045	55.28	6348	298
Ultra's La Dena	D	306	June	478	33.37	8378	455
Alman, W. W., Pleasant View Farm, Jonesville, S. C. ARHT							
Donna Elizabeth	B	109	May	1248	53.31	4061	171
s. Quail Roost Don	D. Porter Farm Whitey						
Pleasant View Belladonna	G	92	May	843	43.10	2611	115
s. Watershed's Dot's Primrose	D. Appin's Belladonna						
Anderson, H. E., Culver City, Calif.							
*Evalina of El Verano	A	297	June	812	35.90	14014	604
*Gold Nugget of Golden View	A	365	June	540	24.34	13045	574
*Rancho Whiteface Pansy	A	359	June	745	26.46	15501	606
Anderson, James, Jr., Wooster, Ohio.							
†Villa-Way Dixie Darling	G	212	June	617	31.78	4986	239
Anderson, Robert, "the little farm," Fort Collins, Colo. ARHT							
†Marymoor Lu	G	239	June	849	38.65	6955	303
†Pioneer Beautiful	E	220	June	691	41.08	5574	338
Archer, Caroline, Flying Hill Farms, Reading, Pa.							
*Country Belle of Flying Hill	A	112	June	1531	71.08	6105	278
Flying Hill Country Flower	E	340	June	699	46.30	11416	617
*Flying Hill Country Heroine	A	286	June	653	30.67	9597	479
Flying Hill Country Jessica	D	340	June	546	31.84	10650	545
Flying Hill Country Jewel	G	207	June	905	45.02	7431	340
Flying Hill Country Starlight	E	334	June	984	56.11	11396	621
*Flying Hill Good Cheer	B	336	June	587	29.96	13756	644
Flying Hill Lively Linda	E	31	May	1419	54.09		
s. Flying Hill Courageous	D. Nonpareil's Lillian of Breidablik						
Flying Hill Royal Maid	G	181	June	919	47.74	6282	337
Flying Hill Royal Virtue	F	190	June	1093	59.68	7282	374
Flying Hill Scotch Taffy	E	83	June	1047	44.00	3493	143
s. Flying Hill Courageous	D. Fred's Butterscotch						
Archer, Mary, Flying Hill Farms, Reading, Pa.							
Flying Hill Country Charm	E	365	June	684	37.57	14688	685
Flying Hill Country Sparkles	D	68	June	1119	46.57	2714	116
s. Florham Yeoman	D. Flying Hill Lustre						

Arnold, D. G., Lone Pine Farms, Bucyrus, Ohio. ARHT

*Raemelton Royal Glamour	E	138	May	1313	58.17	6017	265

Baleen, John, Argevna Farm, Oconomowoc, Wis. ARHT

†Argevna Beauty	C	148	June	652	38.49	3339	190
†Argevna Confetti	G	305	June	123	7.10	6293	325
Argevna Melody	G	313	June	717	35.22	7095	356
†Argevna Mimosa	G	270	June	743	41.72	7623	395
*†Argevna Roberta	A	134	June	1256	62.97	6137	306
*†Argevna Roberta 2d	E	112	June	965	49.70	3928	191

Barclay, D. W., Chuckanut Farm, Burlington, Wash. ARHT

Aviator's Louise of Grangeville	A	267	June	1138	55.23	11568	537
Chuckanut Cecelia	G	166	Apr	1014	50.50	6478	305
*Chuckanut Lace	A	154	June	1177	60.99	6958	352
†Clutie of Chicona	G	150	June	625	37.26	3732	189
Queen's Pride of Springside	A	112	June	1198	63.37	4918	257
*Rozelyn's Marilyn	C	258	June	934	59.22	9205	549
†Western Glow Hope	A	287	June	681	41.29	9605	543

Bates, Isabel F., Adelmer Farm, Barrington, Ill.

Adelmer's Alert Caprice	F	148	May	746	42.87	4253	218

Batterman, Henry L., Beaverbrook Farm, Mill Neck, N. Y. ARHT

†Beaverbrook Anita	F	141	June	591	32.53	3043	156
*Beaverbrook Butterball	A	344	June	946	58.38	12324	711
†Beaverbrook Flora	G	60	June	1048	50.23	2110	98
*Beaverbrook Genesta	C	268	June	1072	58.65	9783	512
Beaverbrook Genevieve	F	60	June	1180	55.85	2343	112
Beaverbrook Golden Gift	G	242	June	1074	45.67	8574	366
Beaverbrook Golden Glow	E	192	June	1060	58.34	7193	380
†Beaverbrook Graceful	G	35	June	922	41.99	1066	48
s. Beaverbrook Radiant Star		D. Glengeran Governess					
†Beaverbrook Gypsy Gleam	G	141	June	786	32.23	3774	161
*Beaverbrook Gypsy Joan	C	328	June	1046	45.74	12209	511
Beaverbrook Iona	G	208	June	1120	53.58	8333	364
†Beaverbrook Jessica	G	305	May	81	5.36	5135	288
*Beaverbrook Madonna	D	98	June	1844	85.44	6176	265
*Beaverbrook Marlene	D	150	June	1325	61.61	6801	304
*Beaverbrook Morning Glory	D	189	June	1680	74.26	11462	503
Beaverbrook Veronica	G	362	June	735	47.05	9519	574
*Matina	A	259	June	1401	64.60	13038	594

Bauckus, H. H., Green Tree Farms, Town Line, N. Y. ARHT

Caesar's Dot of Paynehurst	F	242	June	618	41.11	6266	370
Caesar's Sensation of Paynehurst	F	218	June	963	50.27	8023	375
*Criss Cross of Hedgewood	E	36	June	1386	66.14	1646	78
s. Bethany Arab		D. Briney Deep of Hedgewood					
Greentree Caesar's Marjorie	G	294	June	690	48.22	7321	454
Green Tree Caesar's Toddy	G	35	June	879	41.35	1007	47
s. Cathedral King's Caesar		D. Cathedral Susan					
Green Tree Hopeful	G	50	June	1125	53.02	1851	87
s. Coronation Raider		D. Brooklands Hopeful					
Valleywood Laughter	A	198	June	725	42.36	5615	290

Beasman, Frank B., Fairhaven Farms, Sykesville, Md. ARHT

†Fairhaven Anne's Delight	G	225	May	876	43.46	7277	338
*†Fairhaven Lady Q. Supreme	B	47	May	1571	76.70	2319	113
s. Woodside Butter Q. Supreme		D. Anne's Lady of Fairhaven					
*†Fairhaven Mary	A	92	May	1134	54.24	3653	185
†Fairhaven Pearl	G	119	May	815	35.70	3431	163
*†Fairhaven Princess Queen	A	101	May	1264	62.60	4708	231

Beaty, Everett R., The Golden Grange, Huntington, Ind. ARHT

†Buttercup of Victory Noll	A	90	May	1287	48.16	3962	154
†Golden Grange Grandee	F	91	May	727	34.70	2303	100
Golden Grange Jewel	G	246	May	628	30.16	5634	276
†Golden Grange Vaniese	G	305	May	44	1.91	8809	350
†Patience of Victory Noll	E	142	Mar	514	21.51	3844	179

Beaty, Everett R., The Golden Grange No. 4, Hartford City, Ind. ARHT

*†Alfacrest's Fern	B	77	May	1385	61.10	3560	161
Golden Grange Cherry	F	182	May	843	36.52	5715	243
Valentine's Lady Dian	F	182	May	799	41.08	5206	298
†Valentine's Maple Ann	E	48	May	1167	48.57	1777	76
†Violet of Victory Noll	A	27	May	1085	41.80		
s. Kenfleur's Bismarck Crescent		D. Franchester Susan					

Beebe, Charles Philip, Eastleigh Farms, Framingham Center, Mass.
2 day test

Eastleigh Brunette	G	198	June	1057	48.62	7966	339
Eastleigh Clarice	G	276	June	1004	53.41	9562	477
Eastleigh Cowslip	G	152	June	1085	57.11	5671	280
Eastleigh Delia	G	176	June	1090	51.24	6336	279
Eastleigh Gloria	F	239	June	1074	51.58	8535	400
Eastleigh Kedoria	C	330	June	1084	48.82	13735	594
Eastleigh Memoria	G	262	June	812	42.55	7546	400
Eastleigh Paula	D	192	June	932	51.40	6811	344
Eastleigh Rosette	G	208	June	810	39.63	6414	309

Bennet, Paul H., Ben-Bow, Quitman, Ga. ARHT

†Ben-Bow C. C. Carol	F	57	May	617	34.95	1192	61
s. Holly Farm Caesar		D. Ben-Bow C. Caroline					
Ben-Bow C. Charlotte	D	263	May	630	31.60	5681	263
Ben-Bow C. Cleo	C	365	May	495	25.83	8900	462
†Ben-Bow C. Cora	G	33	May	747	34.54	800	36
s. Holly Farm Caesar		D. Ben-Bow Ida					
†Ben-Bow C. C. Whitey	E	261	May	339	20.88	4189	213
†Ben-Bow C. Duchess	F	129	May	617	27.98	2663	127
†Ben-Bow C. Flute	F	178	May	772	35.68	4423	195
†Ben-Bow C. Georgia	D	288	May	553	28.72	5968	273
Ben-Bow C. Helen	C	335	May	650	31.16	8043	377
†Ben-Bow C. Janet	D	292	May	540	26.10	6305	271
†Ben-Bow C. Lu	A	147	May	853	39.53	4893	228
†Ben-Bow C. Nell	G	61	May	775	33.17	1550	76
s. Holly Farm Caesar		D. Ben-Bow Mildred					
†Ben-Bow C. Patty	F	188	May	713	30.26	4369	179
†Ben-Bow C. Wilma	F	48	May	915	34.06	1428	51
s. Holly Farm Caesar		D. Ben-Bow Blanche					
†Ben-Bow Georgia Queen	A	303	May	465	21.04	7896	363
Ben-Bow Martha	A	271	May	695	32.97	7431	331
†Ben-Bow Ruth	A	273	May	654	33.85	6160	312
Magnolia's Daffodil	A	335	May	620	26.35	9462	369

Bethany-Homestead Farms, Incorporated, Honesdale, Pa.

Antietam Sonsie	G	109	June	1119	50.96	3969	173
Bethany Hayes Norma	G	146	June	1052	57.47	5126	233
*Fair Oaks Quail	A	158	June	1108	45.11	6388	245
McDonald Farms Daybright	G	328	June	809	47.04	9644	483
Raemelton Corking Duchess	G	202	June	1026	46.71	7314	334
Raemelton Triumph Carmen	G	155	June	1034	49.54	5688	240

Black, Roger A., Raemelton Farm, Mansfield, Ohio. ARHT

Raemelton Corking Duchess	G	141	Apr	1097	51.35	5295	242
Raemelton Corking Laura	F	200	May	968	40.95	7447	299
Raemelton Corking Prue	G	333	May	1039	51.23	11685	533
*Raemelton Golden Lass	A	276	May	1207	57.22	11590	550
*Raemelton Golden Pat	A	158	May	1584	67.66	8604	373
*Raemelton Golden Prudence	B	243	May	1197	55.93	10532	478
*Raemelton Royal Bess	A	343	May	784	41.51	10588	524
Raemelton Royal Beth	G	315	May	717	36.82	8494	397
*Raemelton Royal Gemette	D	365	May	20	1.10	10210	560
*Raemelton Royal Lassie	E	175	May	1325	57.92	7426	326
*Raemelton Royal Marquise	E	143	May	1494	64.10	7456	305
*Raemelton Sunny Belle	A	194	May	1416	62.33	9495	467
*Raemelton Sunny Duchess	A	353	May	990	45.07	14824	660
*Raemelton Sunny Netta	A	249	May	1021	46.98	9387	443
*Raemelton Sunny Periwinkle	A	196	May	1282	64.40	9754	496
*Raemelton Sunny Queen	A	347	May	757	42.40	12043	629
*Raemelton Triumph Beautiful	E	365	Apr	341	20.70	11226	593
Raemelton Triumph Bess	G	365	Apr	621	31.83	10478	498
Raemelton Triumph Carmen	G	94	Apr	1106	47.01	3649	146
Raemelton Triumph Laughter	E	128	May	1277	66.70	5245	244
*Raemelton Triumph Lovely	D	279	May	1016	51.42	10096	485
Raemelton Triumph Queen	F	334	May	961	54.43	11417	588
Roma's Triumph Rita	G	223	May	794	40.92	6048	289

Blahnik, George F., Carnival Guernsey Farm, Algoma, Wis. ARHT

†Allouez Royce's Aurorabell	F	277	June	701	38.21	7315	354
*†Allouez Royce's Favorite	E	128	June	891	44.93	4402	213
*Betty of Carnival	A	169	June	834	39.13	5896	265
†Ella's Stella of Wildwood	E	245	June	749	37.93	7193	355
Ruby's Evelyn of Carnival	F	273	June	548	27.56	5524	261

Blahnik, Teddy G., Carnival Guernsey Farm, Algoma, Wis. ARHT

*Rebecca of Carnival	C	267	June	788	39.02	8255	404

Blakeford Farms, Incorporated, Queenstown, Md. ARHT

Blakeford Betty	E	143	May	1005	52.91	5318	272
Blakeford Cynara	G	110	May	1139	54.59	4178	200
Blakeford Delightful	G	286	May	787	41.16	7448	362
Blakeford Fanchon	F	188	May	974	48.74	6827	321
Blakeford Katherine	G	59	May	1407	55.32	2643	118
Blakeford Lida	G	365	May	43	2.45	10996	505
*Blakeford Marianne	E	361	May	595	32.57	10850	565
*Blakeford Patience	E	336	May	1058	64.55	12994	736
*Blakeford Peg	E	349	May	978	58.60	13108	778
Blakeford Queen Anne	G	189	May	870	48.98	5894	304
Blakeford Revelaina	F	268	May	1084	57.89	10258	497
*Blakeford Rosa	E	49	May	1427	63.39	2222	98
s. Langwater Ambassador		D. Hollyday Formosa					
Blakeford Rosina	G	208	May	953	48.26	7332	328
*Blakeford Senorita	E	234	May	472	35.67	5756	333
Blakeford Suki	F	365	May	597	41.79	8323	510
*Blakeford Sweet Adeline	A	44	May	1521	63.15	2084	86
s. Langwater Countryman		D. Langwater Lovelorn					
*Blakeford Thalia	E	93	May	1612	72.70	5136	220
Blakeford Tilia	G	365	May	830	36.30	15918	695
Blakeford Virgilla	E	33	May	1245	70.35	1317	74
s. Langwater Reveller		D. Homestead Ambassador's Virginia					
*Border King's Peggy	A	117	May	1750	79.65	6784	324
*Border King's Princess Pat	A	243	May	1082	61.72	10847	633
Broadland Content	E	110	May	1261	59.92	6010	246
*Foxdean's Nigelle	A	82	May	1540	74.41	4013	191
*Haven Hills Bessie	A	154	May	1548	67.97	8956	383
*Reveller's Fanny	A	365	May	909	51.50	16978	875
*Slogan's Judith	A	169	May	1529	76.77	9557	451

Bolender, A. B., Bolendale Guernsey Farm, Muncie, Ind.

Bolendale's Dicta Crescent	G	181	June	799	43.99	5110	264
Golden Arrow Lindy Lou	G	188	June	918	41.13	5890	226

Bolton, Charles B., Franchester Farms, Lyndhurst, Ohio. ARHT

*Franchester Admirable	A	206	June	927	47.28	7335	346
*Franchester Ambition	A	303	June	912	43.80	10776	518
Franchester Noble Maid	G	279	June	870	35.41	8243	335
*Franchester Noble Pearle	D	212	June	1001	49.39	7590	379

Bork Memorial Hospital, William L., Chattanooga, Tenn.

Lady Nancy of South Lawn	A	338	June	453	19.82	9232	359
Renown's Queen Lassie	G	281	June	805	34.54	7482	338
Riegeldale King's Charity	D	365	June	213	12.69	8699	487

Boswell, H. E., Burkeville Guernsey Farm, Burkeville, Va.

Buttercup's Rosie	F	259	June	620	29.72	6868	322
Charlie's Hazel	F	214	June	768	35.13	6367	288
Daisy's Nellie	A	303	June	624	33.90	8895	449
Francetta's First Lady	F	170	June	816	35.91	5641	237
Francetta's Maxim Bettina	G	166	June	893	39.96	5405	236
Francetta's Swan	G	212	June	746	34.85	6758	292
*Maxim of Burkeville's Swann	A	138	June	1122	50.49	5934	274
s. Maxim of Burkeville		D. Prince Maxim's Swann					
Maxim's Foremost Fay	G	181	June	758	35.14	5335	232
Maxim's Sallie	B	321	June	742	38.15	9809	511
Peg's Francetta	F	228	June	724	35.77	6620	284
Peg's Lady May	F	210	June	805	41.34	6518	341
Royal's May King's Ada	A	162	June	850	41.91	5370	262

Boulder Bridge Farm Company, Excelsior, Minn.

Barbara's Josie of Smithdale	B	293	June	1120	57.49	11784	584
*Boulder Bridge Jewell	A	101	June	1380	61.29	4801	218
*Boulder Bridge Karma	C	101	June	1251	59.30	4182	191
*Boulder Bridge Kezia	B	237	June	771	40.06	7379	350
*Boulder Bridge Kildeer	C	114	June	1222	61.87	5289	260
Boulder Bridge Linneta	F	342	June	867	46.22	11008	540
Boulder Bridge Mildred	G	200	June	959	49.61	7243	344
Boulder Bridge Mistletoe	G	225	June	958	46.57	7707	361
Boulder Bridge Monica	G	172	June	123	5.59	6021	268
Boulder Bridge Moonbeam	G	96	June	860	48.69	2793	147
Boulder Bridge Nan	G	73	June	1456	57.83	3618	145
Boulder Bridge Naomi	G	179	June	847	43.80	5414	277
Boulder Bridge Nell	G	56	June	1361	41.78	2471	83
s. Coronation Illustrious		D. Mamie of Wynola					
Boulder Bridge Nola	G	172	June	936	45.22	5900	263
*Douglaston Lady Lucy	A	300	June	1132	64.34	12721	668
Fairy's Fern of Smithdale	G	365	June	513	25.51	10881	532
Hilda's Bopeep of Smithdale	A	362	June	1028	49.99	14254	742
Hope's Pollyanna of Smithdale	A	132	June	1370	68.95	6502	311

*Kaolin of Boulder Bridge	B	111	June	1214	74.55	4756	261
Lassie's Beauty of Seymour	G	53	June	1169	52.25	2069	87
S. Boulder Bridge Mischief	D. Martha Lassie of Seymour						
*Little Orchard Comely	A	47	June	1663	72.71	2595	111
S. Langwater Comet	D. Gayoso Actor's Lady Peggy						
Madge of Boulder Bridge	G	266	June	925	42.85	9211	383
Maisie of Eastview 2d	G	155	June	966	45.42	5141	217
Martha of Boulder Bridge	G	203	June	1001	56.08	7575	381
*Queen's Dolly of Smithdale	A	45	June	1725	66.59	2601	101
S. Flower's Knight of Smithdale	D. Hope's Queen of Smithdale						
Spring Brook's Dot	A	275	June	936	54.67	10949	583
Wynola Dolores	G	36	June	1123	44.94	1320	52
S. Boulder Bridge Redoubtable	D. Dora's Diana of Smithdale						

Boyd Farm Company, Yuba City, Calif. ARHT

*†Amanda of Jacinto	B	171	June	1126	51.83	7765	361
*†Ann's Rosette of Few Acres	B	305	June	150	6.92	7054	341
†Boyd Farm Fay's Bonnie	G	37	June	1073	42.50	1290	51
S. Fay's Prince of Breidablik	D. Babe of Kamilche						
†Boyd Farm Fay's Dessa	G	46	June	598	23.64	864	33
S. Fay's Prince of Breidablik	D. Dessa of Rainier View						
†Boyd Farm Fay's Mitzi	G	29	June	862	35.79		
S. Fay's Prince of Breidablik	D. Trojan's Mitzi						
†Boyd Farm Fay's Theresa	G	56	June	707	31.33	1214	54
†Boyd Farm Master's Carla	G	65	June	960	42.24	2046	88
S. Master Cruz of Adohr	D. Trojan's Cinderella						
†Boyd Farm Master's Jewel	G	33	June	684	31.42	741	34
S. Master Cruz of Adohr	D. Trojan's Jewel						
†Boyd Farm Princess Darfoor	G	172	June	567	29.05	3842	186
†Boyd Farm Princess Dot	G	24	June	659	28.42		
S. Happyholme Maida's Prince	D. Daffodil of Boyd Farm						
†Boyd Farm Princess Echo	G	143	June	575	31.73	2972	150
†Boyd Farm Princess Terry	G	167	June	632	34.09	4217	201
*†Burma of Jacinto	A	168	June	1042	46.69	6236	275
*†Catharina of Jacinto	A	266	June	571	34.42	7174	394
*Daffodil of Hughes Place	A	160	June	850	41.14	5592	282
†Delia of Boyd Farm	G	30	June	954	38.65		
S. Fay's Prince of Breidablik	D. Trojan's Delia						
*†Edfu of Boyd Farm	E	305	June	23	1.28	6676	331
†Estelle Silver Gale	D	202	June	20	.91	4059	204
†Fay's Barbra of Boyd Farm	G	185	June	658	30.21	4883	214
†Fay's Catharina of Boyd Farm	G	230	June	785	38.51	6295	318
†Fay's Libby of Boyd Farm	G	305	June	578	31.48	7188	376
†Fay's Sally of Boyd Farm	G	305	June	17	.85	7184	318
†Fay's Twinks of Boyd Farm	G	90	June	902	40.59	2739	120
S. Fay's Prince of Breidablik	D. Marymoor Twinks						
*†Gipsy Girl of Rainier View	A	305	June	100	4.49	6566	286
Gipsy of Boyd Farm	D	144	June	1184	56.25	6120	287
†Harriette of Jacinto	B	164	June	611	33.35	4728	240
*†Ina of Jacinto	A	255	June	555	27.76	7270	374
*†Irene of Kamilche	A	305	June	44	2.42	6854	375
*†Jewell Premier Lass	E	297	June	335	20.90	6384	302
*†Lelia of Jacinto	A	187	June	1039	51.35	7857	389
*†Marymoor Edfu	A	89	June	1371	65.98	4280	175
*†Marymoor Hope	D	211	June	584	31.55	5571	279
*†Marymoor Twinks	A	195	June	923	42.94	7177	337
†Master's Dolores of Boyd Farm	G	296	June	53	3.49	3655	199
†Master's Leta of Boyd Farm	G	279	June	625	31.58	6672	336
†Neva of Jacinto	B	79	June	1169	57.06	3445	146
*†Patsy of Boyd Farm	C	50	June	1068	48.18	1766	76
S. Sweet Brier's Laddie	D. Patsy of Delphi Dell						
†Patsy of Delphi Dell	A	169	June	1140	45.84	6758	260
†Princess Estelle of Boyd Farm	G	300	June	401	23.91	5155	284
*†Princess Georgia of Boyd Farm	D	268	June	479	25.61	5060	279
†Princess Irene of Boyd Farm	G	305	June	270	19.22	5862	324
†Princess Kathleen of Boyd Farm	G	305	June	109	6.25	5981	322
Princess Kauina	G	258	June	731	34.75	6342	293
†Princess Moeris of Boyd Farm	G	281	June	572	30.09	6289	311
*†Princess Sally of Boyd Farm	D	173	June	883	49.92	6699	343
*†Princess Wauneta of Boyd Farm	D	215	June	894	41.70	7717	344
*†Quin's Chime	E	273	June	482	28.70	5173	285
*†Theo-Vale Darnella	B	305	June	103	5.64	5975	314
*†Theo-Vale Kathleen	A	61	June	1176	49.98	2404	98
S. Chicona Leander	D. Topsy of Theo-Vale						
†Theo-Vale Sequilla	A	86	June	1190	50.49	3577	142
†Wilmetta of Jacinto	B	290	June	650	29.07	8660	370

Bradley, Robert H., Lake Shore Farm, Rome, Maine. ARHT

*†Birchfield Rexanna	A	37	June	826	37.67	991	45
S. Langwater Meadow King	D. Birchfield Luanna						
†Lake Shore Roman Diana	E	13	June	452	19.22		
S. Emperor Jewel of Lake Shore Farm	D. Haramela Clara Ramona						

Brant, D. O., Brant Rancho, Canoga Park, Calif. ARHT

*Ashmere's Romona	A	307	June	931	42.93	12539	598
*Bet's Fern of High Hill	A	67	June	1572	68.71	3616	149
S. Ward Acres Bet	D. Harvester's Fern of High Hill						
*Bet's Lady of High Hill	A	365	June	166	6.99	13426	562
*Bet's Nanette of High Hill	A	115	June	1504	63.66	6180	281
*Bet's Susan of High Hill	A	222	June	1074	48.37	9549	393
Blanca of El Verano	B	356	June	870	39.51	13998	653
Buttercup's Rexie	G	117	June	899	46.25	3834	174
Butterfat Glenn Lady	A	147	June	1370	59.49	7680	316
*Dewilla of Maple Lawn Farms	A	223	June	809	42.73	9309	399
Dorothy's May of Meadow Lark	A	183	June	1177	57.59	8220	362
*Duke's Pearl of Broadview	A	85	June	1448	54.01	4365	182
S. Sequel's Duke of Broadview	D. Pearl of Broadview						
Forges Amy	G	231	June	883	39.31	7988	316
Forges Select Polly	G	255	June	722	35.62	6954	317
Forges Sequel Hope	G	265	June	651	28.91	7734	310
*Franchester Sonata	A	131	June	1195	58.09	5977	248
*Frankland Cherryglo	A	164	June	1031	41.07	6645	266
*Frankland Giralda	A	284	June	1560	61.93	17898	680
*Frankland Giulia	A	63	June	1331	65.12	2750	121
S. Frankland Cherry-Reliance	D. Frankland Gloriana						
*Frankland Graciela	A	186	June	1390	63.25	10444	452
Frankland Lesbia	D	134	June	978	47.57	5173	223
*Frankland Lucinda	A	261	June	1017	45.90	11631	505
*Frankland Lcuretia	D	76	June	1305	56.00	3350	134
S. Frankland Cherry-Reliance	D. Frankland Lucinda						
*Frankland Roscrana	A	78	June	1445	59.26	4054	174
*Frankland Roselyn	A	188	June	988	46.85	7592	325
Frankland Rosemary	E	252	June	778	37.85	7828	363
*Happyholme Anson's Sugar	A	64	June	2146	88.02	4470	173
S. Chicona Anson	D. Valley Gem Syrup						
Hope's Courageous Princess	G	118	June	897	42.80	3945	173
*Horse Shoe C. Eve	A	186	June	1473	58.93	9742	403
Isabel Field	E	102	June	931	38.86	3799	162
Julia of El Verano	A	116	June	1417	62.81	5844	238
*Ladderlook Hopeful	A	221	June	1317	54.01	11554	482
*Ladderlook Nerita	A	143	June	908	41.50	6721	319
*Lita of El Verano	A	185	June	1279	59.86	8935	346
*Madera of El Verano	A	116	June	1286	53.12	5479	218
*Majesty's Faith of Maple Lawn	A	69	June	1648	59.68	3766	145
S. Phillipe of Maple Lawn Farm	D. Oaks Farm Faithful						
*Maple Lawn Farms Louise	A	298	June	740	35.17	10999	526
*Maple Lawn Lenore	A	125	June	1515	67.57	6798	266
*Maple Lawn Lila	B	191	June	913	42.85	8755	357
*Maple Lawn Lillian	D	63	June	1747	61.87	3506	114
S. Horse Shoe Falls Colonel	D. Leah of Maple Lawn Farms						
Marie Maxine of Meadow Lark	A	132	June	1131	51.59	5635	227
Mona of El Verano	A	305	June	666	29.01	10504	408
*Oliva of El Verano	A	137	June	1423	78.01	6887	307
*Pinta of El Verano	A	135	June	1564	61.50	7763	308
Princess May of Meadow Lark	C	63	June	1128	43.99	2412	93
S. Brookmead's Beau Geste	D. Dorothy's May of Meadow Lark						
*Quanqual Hyacinth	A	63	June	1315	55.37	2793	118
S. Grassland Premier	D. Charmaine of Norcrest						
*Rancho Cherub's Golden Betty	A	306	June	704	36.05	10400	505
*Rancho Cherub's Golden Dora	A	133	June	1119	57.19	5913	268
*Rancho Chief's Beauty R.	A	307	June	696	31.92	11421	480
*Rancho Gallant's Elsie	A	222	June	1005	45.34	9374	471
*Rancho Gold Retta	A	227	June	902	50.97	8278	349
*Rancho Omar's Pansy	A	139	June	892	38.48	5040	213
*Rancho Prince's Louise	A	298	June	748	37.34	10639	480
*Rancho Stalwart's Debutante	A	221	June	1045	54.70	10772	540
*Rancho Stalwart's Rosetta	A	273	June	866	36.56	9798	471
*Rancho Star's Girl	A	345	June	275	13.51	10903	505
*Rancho Whiteface Baretta	A	70	June	2079	89.42	4511	219
S. White Face of the Rancho	D. Rancho Coronation's Baretta						
*Rancho Whiteface Dame	A	303	June	916	40.22	11267	497
*Rancho Whiteface Retta 2d	A	192	June	905	39.22	7815	325
*Rancho Whiteface Violet	A	307	June	1020	46.31	13005	644
Rita of El Verano	A	103	June	1311	59.91	4995	200
Rocky Hill King Lear's Thelma	E	110	June	1153	40.96	4808	177
*Rocky Hill Lady Fern	B	133	June	972	47.64	4769	256
Ruby Lee of Glenn Meadows	A	110	June	1132	50.52	4813	239
S. Rose's Pete of Bratnober Farm	D. Flora's Primrose of Fair Meadows						
Ruby's Bonny Buttercup	B	85	June	1150	50.29	3364	140
*Valeria of El Verano	A	65	June	1530	66.26	3231	136
S. King Masher of Adohr Farms	D. Thomasita of El Verano						
*Valerie of Maple Lawn Farms	A	365	June	332	14.98	11801	518
Velia Marin of Meadow Lark	E	64	June	1386	63.24	2983	116
S. Brutus of Thousand Springs	D. Marie Maxine of Meadow Lark						

Brewer, H. D., Ard-Na-Clachan Farm, Shrewsbury, Mass.

Ard-Na-Clachan Araminta	A	334	June	725	46.44	9067	519
*Ard-Na-Clachan Betty	A	240	June	749	48.26	7946	449
Ard-Na-Clachan Prudence	A	365	Mar	25	1.35	12732	616

Bricker, Ethel M., Eth-Mead Guernsey Farms, Northville, Mich.

Eth-Mead A. Cassandra	G	168	June	1136	48.53	7142	298
*Eth-Mead K. Jean	C	98	June	1563	64.10	5079	255

Briel, B., Savage Farm, Sandston, Va.

Benton's Vera May	F	285	June	981	49.78	10590	537
Byrnely Fruit Cake	G	316	June	765	40.11	9624	509
Fox Dean's Hattie	A	343	June	911	52.23	12192	674
Lagrange Renie	G	285	June	1004	48.60	10950	520
Savage Farm Daisy	G	302	June	942	45.52	9236	442
Savage Farm's Butterfat's Ann	G	319	June	948	46.74	10994	517
Savage Farm's Ester	G	302	June	820	39.63	9909	466
Savage Farm's Gertrude	G	276	June	922	49.16	10449	526
Savage Farm's Natalie's Nan	G	303	June	787	43.01	8781	449

Briggs, Joseph S., Ashland Farm, Yardley, Pa. ARHT

Ashland Dutchess Roselle	E	129	June	1237	70.53	5886	300
Ashland Lady Phyllis	B	106	June	1004	49.81	3904	201
Ashland Princess Buttercup	B	96	June	954	44.66	3484	161
Ashland Princess Rosebud	F	248	June	777	37.01	7079	325
Ashland Rosetta	B	85	June	1059	46.40	3231	131
S. Glenburnie Laird	D. Ashland Springtime Rosalie 2d						

Briggs, Joseph S. & Mabel, Ashland Farm, Yardley, Pa. ARHT

Ashland Dolly	G	286	June	580	43.57	6078	362
*Ashland Gifted Dora	A	344	June	418	22.20	9522	441

Briggs, Mabel R., Ashland Farm, Yardley, Pa. ARHT

Ashland Fanciful	G	352	June	215	11.57	7717	383
*Ashland Fancy	A	208	June	1049	49.32	8636	391
Ashland Grace	G	61	June	768	34.98	1755	79
S. Ashland Lad	D. Ashland Ultra Flora						
Ashland Lady Bonny	A	143	June	1099	48.80	5984	269
Ashland Lady Faith	A	327	June	506	33.66	9005	470
*Ashland Ultra Flora	A	161	June	1051	58.56	6051	297

Brown, Charles, Brownlea Farm, Mansfield, Ohio. ARHT

*Brownlea Crystal	B	285	June	768	32.42	11028	456
Brownlea Rose Nasturtium	D	246	June	707	37.72	8017	435

Brown, Donaldson, Mount Ararat Farm, Port Deposit, Md. ARHT

*Bolton's Rilma Rose	D	190	May	1030	55.83	6705	372
Butterfat's Dewdrop Rose	F	365	May	622	29.23	9917	505
Challenger's Flo Adelaide	F	304	May	1004	50.23	9069	464
*Challenger's Royal Polly	A	60	May	1725	68.83	3149	130
S. Wild Rose's Challenger	D. Cherub's Royal Polly						
*Cherub's Diana May	A	352	May	766	35.03	11287	556
*Cherub's Jethro Delphinium	A	142	May	1461	66.64	6851	314
*Cherub's King's Bessie	A	131	May	1233	62.40	5429	282
*Cherub's May Rosalie	B	346	May	919	50.58	12096	667
*Cherub's Pauline	A	133	May	1271	60.88	5385	269
*Cherub's Rose Bessie	A	93	May	1392	62.94	3956	187
*Cherub's Royal Beauty	A	96	May	1379	63.16	4318	211
*Fern Spring Mamie	A	99	May	1718	83.49	5188	264
*Jethro's King's Lady	A	66	May	1756	80.28	3414	158
S. Cherub's King Jethro	D. Cherub's Valiant Lady						
*Jethro's King's Paula	B	240	May	981	50.62	8010	412
Jethro's Senatora	E	239	May	885	43.29	7222	329
*Jethro's Yeoman's Golden	B	294	May	920	44.00	10737	498
*King's Beda Flo	A	264	May	982	46.74	8192	408
*Maple Lane Africander's Gordie	B	84	May	1567	78.83	4506	230
*Monsieur's Cora	A	365	May	97	4.97	11737	601
*Monsieur's Steadfast Rose	A	26	May	1317	67.85		
S. Rosebud's Monsieur	D. Senator's Wild Rose						
Mt. Ararat's Butterfat Jane	G	182	May	1051	49.63	6622	320
Mt. Ararat's Butterfat Maiden	G	304	May	703	34.88	7517	357
Mt. Ararat's Calais Lady	F	198	May	1210	50.48	7388	331
Mt. Ararat's Cherub Ida	G	151	May	962	45.73	4918	233

Mt. Ararat's Cherub Jeanette	F	42	May	909	41.10	1213	56
s. Hilltop Myrtle's Butterfat	D. Cherub's Golden Rod						
Mt. Ararat's Iris	G	142	May	879	43.64	3977	193
Mt. Ararat's Rose Felois	F	164	May	763	40.47	3952	220
Mt. Ararat's Vimiera	F	74	May	1104	56.34	2540	126
s. Wild Rose's Challenger	D. Monsieur Procris' Maid						
*Princess' Valiant Minervine	C	187	May	939	46.88	6909	340
Rex's Carmona Trixie	G	197	May	874	44.85	5506	280
Rex's Romance of Bolton	G	222	May	1009	50.95	7101	370
*Rosebud's Monsieur's Countess	A	328	May	776	38.90	10658	550
*Rosebud's Monsieur's Violet	A	24	May	1265	59.87		
s. Rosebud's Monsieur	D. Dietrichhurst's Holly Queen						
Valleywood Annette	G	162	May	923	40.36	5031	207
Valleywood Lady Luck	G	263	May	742	41.66	6249	335
Valleywood Princess	F	361	May	845	41.75	10215	514

Browning, P. W., Moughon Farm, Riverdale, Md.

Moughon F. Ellen's Fairy	G	365	May	545	27.30	13980	692
Moughon Glory Cavalier	E	142	May	1206	58.62	5655	275
s. Willowmere Cavalier	D. Moughon Golden Morning Glory						
*Moughon Golden Marjorie	D	365	May	91	4.90	13254	645

Browning, P. W., Mrs., Moughon Farm, Riverdale, Md.

Moughon Dora of Old Fields	A	90	Mar	1057	50.84	3237	154
s. Moughon Perry	D. Rhoda of Old Fields						

Buckingham, M. C., Fairview Farm, Cornwall, Pa. ARHT

Arna Ultimas	F	245	June	589	30.52	5711	281
Audrey Ultimas	G	323	May	330	17.89	7575	383
Batavia Ultimas	G	323	June	591	33.05	6779	319
Ethyl of Fairview	G	216	June	714	38.59	5202	265
Ingola	G	205	June	917	45.43	6572	292
Ingrid Ultimas	G	196	June	839	41.82	6204	287
Landora of Fairview	G	223	June	853	42.05	7059	325
Noble Blossom of Fairview	G	207	June	688	38.75	5528	273
Noble Examelia	G	227	June	895	47.97	7825	340
Noble Vedalia	G	220	June	694	40.71	5735	274
Super Massmara	G	258	June	615	36.90	5409	309
Talacia Ultimas	F	255	June	879	45.40	8495	396
Ultra C.'s Afoundria	G	146	June	656	32.04	3564	159
Ultra C.'s Iriona	E	340	June	574	31.45	9139	495
Warrior's Floradina	G	365	June	230	12.31	10410	494
Warrior's Valeria	G	343	June	699	40.64	9105	466
Warrior's Zorah	G	362	June	640	36.67	8152	431
Zingerior Estrella	G	153	June	746	34.33	4034	176

Buckingham, S. McLean, Mount Fair Farm, Watertown, Conn. ARHT

†Heartsease Butterfat Wilma	E	74	June	1299	66.80	3148	161
†Hilltop Butterfat Loretta	F	56	June	1057	49.71	1904	90
†Hilltop Butterfat Rachel	G	103	June	818	41.23	2987	143

Burden, James A., Est., Woodside Farm, Syosset, N. Y.

Basheba of Stratford Fields	A	73	June	1442	61.87	3842	148
s. Sanford of Stratford Fields	D. B. B. Lahoma						
*Caravan of Woodside	A	299	June	898	56.35	10739	613
Caro-Ed's Daisy	C	112	June	1038	49.86	4318	192
Caro-Ed's Glory-Ann	B	150	June	1211	56.23	6940	297
Daisy Flossy of The Burgess	A	273	June	952	44.40	11061	486
Loraine of Orchard Brook	A	150	June	1231	60.11	6713	321
*Prima Donna of Woodside	A	188	June	1018	54.71	7885	354
Rose Symphony	A	118	June	1372	54.22	5814	243
Scherezade of Woodside	A	299	June	627	30.06	9277	469
Superb Bouquet of Wyebrook	A	43	May	1851	74.07	2520	100
s. Wyebrook Superb King	D. Bridal Bouquet of Enderley						
Symbol of Woodside	E	212	June	785	43.67	8049	408
Vanity of Woodside	D	61	June	1203	46.70	2652	102
s. Paragon of Woodside	D. Midinette of Woodside						

Bureau of Dairy Industry, Beltsville, Md.

*Cavalier's Raider Belle	A	365	May	264	21.18	10568	583
Line Cavgen Belle	B	233	May	885	42.96	7866	363
Line Cavgen Raider Belle	G	365	May	176	13.11	9182	465
Line Gencav Amelia Gaiety	G	164	May	628	28.27	3704	177
Line Gencav Pride Dorcas	G	182	May	705	35.22	4558	212
*Line General's Cavalier Dorcas	B	202	May	896	46.69	7002	343
*Raider's General Cavalier Lola	A	209	May	922	38.95	7516	336

Bureau of Dairy Industry, Columbia, S. C.

*Cavalier's Amelia Rose	A	180	May	979	52.52	6689	343
*General's Cavalier Amelia Rose	A	351	May	523	27.60	10448	554
Sequel's Cavalier Fern	F	365	May	296	20.12	9559	488
Sequel's Foremost Ema	G	24	May	791	34.18		
s. Saugerties Royal Sequel	D. Foremost Emlin of Oakhurst						
Sequel's General Raymost Annie	G	79	May	1011	45.32	2778	121
Sequel's Line Cav Leila	G	29	May	696	32.31		
s. Saugerties Royal Sequel	D. Cavalier's Line Leila D.						

Burns, Arthur C., Darby Maple Farms, Milford Center, Ohio. ARHT

Flo of Lu-Jor Farm	C	61	June	284	14.79	2176	113
Jacqueminot's Mary Ann	A	287	June	550	28.02	7181	369
Spot of Lu-Jor Farm	C	164	June	942	42.90	6418	290

Burns, Arthur C. & Sons, Darby Maple Farms, Milford Center, Ohio. ARHT

Darby Maple Dorothy	E	164	June	741	29.29	4713	204
Darby Maple Evelyn	E	75	June	972	39.88	2783	105
Kate Katinka	A	286	June	616	31.14	7071	342
Lucille's Fawn	A	242	June	822	33.31	8161	323
Nanny of Lu-Jor Farm	E	271	June	787	37.80	7339	339
Nan of Lu-Jor Farm	E	209	June	867	41.21	6662	332
Pauline's Rosalee	F	273	June	668	33.42	6744	339
Ruth Ann Katinka	A	73	June	892	36.16	2323	98
Welcome-In Dixie Sue	E	101	June	1078	43.13	3827	162

Burroughs, C. F., Bayville Farms, Lynnhaven, Va. ARHT

Acrobat's Bayville Rosalie	G	337	June	444	23.84	6810	338
Bayville Bi's Cupid	G	205	June	641	34.34	4497	230
Bayville Champion's Dairy Maid	G	110	June	892	41.40	3321	153
Bayville Champion's Gladine	G	365	June	336	17.35	8268	378
Bayville Glamour's Fanny	G	122	June	566	30.21	2432	118
Bayville Golden Daisy	E	176	June	408	19.60	3033	154
Bayville Hermes Grape Vine	G	183	June	634	30.56	4522	209
Bayville Illustrator's Countess	G	325	June	788	39.20	8966	444
Bayville Illustrator's Rosebud	G	240	June	740	46.11	6287	353
Bayville Prince's Juanita	G	61	June	609	24.37	1762	73
s. Bayville Champion's Prince	D. Maxim's Bayville Juanita						
Bickleigh's Maxine of Bayville	F	57	June	936	36.80	1756	77
s. Maxim's Hermes of Quail Roost	D. Glencairne Bickleigh						
Bi's Bayville May	G	150	June	1076	50.26	5565	264
Bi's Beauty of Bayville	G	165	June	863	44.92	5243	256
Bi's Margie of Bayville	F	70	June	1012	44.44	2494	113
s. Bayville Illustrator	D. Iceberg's Margie						
Bubbles of Maple Grove	A	100	June	796	28.42	2757	110
s. Rancho Master Fred	D. Zuzu of Maple Grove						
Champion's Bayville Delight	G	44	May	995	45.01	1316	59
s. Caumsett Champion	D. Foremost's Delightful Surprise						
Champion's Merit of Bayville	C	110	June	736	35.15	3004	153
Champion's Vinette of Bayville	E	135	June	1105	47.96	4995	222
Champion's Viola of Bayville	F	239	June	676	35.66	5866	297
Darnley's Southern Lass	C	323	June	1076	46.94	12106	554
Dasia's Princess of Oak Crest	A	183	June	739	37.77	5638	286
Dot's Daisy of Woodside	F	111	June	794	36.93	2593	124
s. Quail Roost Patient Prince	D. Rose's Dot of Woodside						
Fawn's Carnation of Bayville	F	227	June	667	30.20	5644	261
Fawn's Rose of Bayville	G	276	June	686	32.68	6618	326
Gaylark's Pollyanna of Bayville	F	231	June	672	34.31	5188	266
Glamour's Gertrude of Bayville	G	365	June	257	14.79	6345	337
Glamour's Lady of Bayville	G	323	June	736	40.09	11047	529
Glamour's Octavia Maid	G	359	June	685	39.62	8852	481
King's Mabella	G	110	June	548	28.53	2358	119
s. Valor's Yeoman's King	D. Mabella of Twin Brook						
Master's Cherie of Bayville	F	176	June	734	33.86	4937	247
Master's Vinette of Bayville	G	249	June	639	34.51	5550	289
Maxim's Bayville Juanita	E	269	June	791	37.77	8131	382
Maxim's Bellinda of Bayville	F	223	June	753	35.18	6184	300
Maxim's Cherry of Bayville	G	264	June	733	40.62	6542	348
Maxim's Frances of Bayville	F	249	June	723	34.06	6679	327
Maxim's Gladys of Bayville	G	337	June	648	35.68	8533	441
Maxim's Nita of Bayville	G	314	June	542	26.40	6544	312
Maxim's Ultra Bell of Bayville	G	320	June	578	29.89	6897	338
Neel's Evamae	C	100	June	722	35.68	2670	122
s. Evamae's Resolution	D. Neel's Anita						
*Ruayne Hermes Blanch	B	276	June	740	41.74	10191	536
Suzanne of Arden	A	110	June	834	37.54	2846	149
s. Big Chief of Arden	D. Mary of Arden						
Ultra's Busy Bee of Bayville	G	359	June	350	20.11	5794	289

Burton, Oliver M., Burton Lane Farm, Deerfield, Ill.

Adelmer's Alert Clara	G	337	June	717	51.34	9205	516
*Richmont Proserpine	B	244	June	956	51.44	13090	508

Caldwell, R. B., Hazelwood Farms, Chester, S. C. ARHT

Hazelwood's Ella	G	147	June	876	37.95	4575	192
Hazelwood's Gamma	F	49	June	692	32.54	1089	51
s. Rockingham Cestrian	D. Hazelwood's Beta						
Hazelwood's Girlie	G	267	June	612	35.13	6743	356
*Hazelwood's Gladys	B	190	June	885	44.09	6881	347
Hazelwood's Helena	G	61	June	1100	45.02	2240	88
s. Rockingham Cestrian	D. Hazelwood's Mirth						
Hazelwood's Juliet	G	200	June	800	37.07	6242	294
Hazelwood's Lucy	G	268	June	645	33.10	6885	340
Hazelwood's Mab	G	223	June	830	37.78	7201	330
*Hazelwood's Minnie	D	132	June	803	36.63	4338	205
Hazelwood's Zeta	G	175	June	916	40.59	5612	247

Campbell, J. A., Oak Park Guernsey Farm, Amity, Oregon.

*†Bessie of Oak Park	A	303	June	331	21.41	6268	353
†Eva of Oak Park	G	305	June	370	19.83	7903	388
Glory of Oak Park	G	288	June	643	30.90	6884	318
†Patsy of Oak Park	G	283	June	527	26.88	6418	291
*Ruthilda of Oak Park	A	365	June	270	14.75	8697	468
*†Skippy of Oak Park	C	305	June	524	26.74	11297	520
†Valor's Blossom of Oak Park	G	145	June	1028	46.30	5308	227
†Valor's Lorraine of Oak Park	E	89	June	1344	63.30	3873	177
s. Val Dasher's Royal	D. Sally of Oak Park						
†Valor's Mina of Oak Park	F	137	June	1134	49.37	5009	209
*†Valor's Rhoda of Oak Park	E	305	June	237	12.37	8856	451
†Valor's Tricksey of Oak Park	F	34	June	1282	53.20	1436	59
s. Val Dasher's Royal	D. Nellie of Oak Park						
*†Zeeda of Oak Park	A	113	June	1511	75.73	6180	312

Canavarro, G. de S., Erinton, Queenstown, Md. ARHT

Broadland Emerald	B	309	May	606	37.42	8299	511
*Broadland Marcia	A	130	May	1362	67.33	5902	305
Buttercup Lillie's Spot	A	130	May	1647	77.09	6740	316
Clear View's Golden Dolly	A	75	May	1843	85.18	4323	191
Contender's Princessa	G	174	May	1046	56.19	5650	296
†Homestead Foremost Darlin	A	116	May	797	40.83	3171	172
Noreleneo's Bertha's Spot	E	109	May	1538	63.85	5541	241
†Sunnyside Manor Jedetta	C	75	May	1030	47.18	2509	123

Candler, John S., Mileybright Guernsey Farm, Decatur, Ga. ARHT

Conquest Pride of Mileybright	A	201	June	585	31.82	4322	207
*Ellen of Mileybright	D	274	June	830	35.20	8245	372
Gwinett's Lancastrian Mary	A	291	June	418	17.04	5862	228
King's Belle Pearl	G	108	June	863	34.29	2989	121
Mileybright's Empress Margurite	F	352	June	502	26.77	7128	332
*Mileybright's King's Rose	D	171	June	1008	38.01	5939	241
Mileybright's May May Joena	A	187	June	784	42.10	5024	266
Mileybright's Princess Fantine	E	327	June	740	38.00	8648	415
*Mileybright's Resolute's Beauty	B	365	June	552	27.25	9228	444
Pallotta's Rena of Mileybright	D	300	June	654	25.06	8547	321
Ranger's Lancastrian Mary	A	128	June	729	27.19	3443	131
*Resolute's Lady Katherine	A	85	June	1263	49.65	3554	141
Rosia Lea of Mileybright	A	365	June	158	7.48	9959	444
*Winnie's Ranger's Pallotta	A	270	June	985	43.08	9435	426
*Winnie's Vern of Mileybright	A	106	June	1349	50.87	4498	175
*Winnie's Wild Rose of M. B.	C	175	June	815	41.20	5362	267

Carlson, C. I., Shady Oak Dairy, Guilford College, N. C.

Alberta of Skugget	F	365	June	561	26.65	10023	415
Danwater Cherry	A	277	June	918	41.61	9415	367
Flavia's Rose Sue	B	257	June	927	45.73	9115	469
*Margerie Gasokindabo of B. R.	A	286	June	859	37.22	9688	408
Shamrock's Roxie	E	205	June	935	48.34	7287	352

Carroll, P. A., Doughoregan Manor Farm, Ellicott City, Md.

Beauty's Cherry of Fulton	G	350	May	1012	52.84	12231	585
Ivakota's Proud Lady	A	75	May	1814	82.91	4207	180
Manor Easter Lilly	D	316	May	1041	59.65	12380	613
Manor Sue	A	330	May	762	42.07	10733	553
Manor Topsy	G	97	May	1009	46.85	3198	148

Caughman Brothers, Golden Glow Farm, Lexington, S. C. ARHT

Count's Gippy Beatrix	A	365	June	51	2.86	12465	633
Galaxy's Gold Genius	C	173	June	909	38.38	6568	269
Golden Glow Bobbie	G	358	June	679	39.52	10342	481
*Golden Glow Grace	A	39	June	1329	64.63	1641	79
s. Cavalier's General Noble	D. Marymede's Golden Galetea						
Golden Glow Mary	F	323	June	540	31.59	7317	390

Ruby's Sybyl	B	332	June	941	37.95	12579	529
Sunny Hill Picotee Zefir	B	237	June	901	47.33	8997	440
Sunshine's Maggie Link	C	338	June	598	33.71	8728	444

Caughman, D. H., Golden Glow Farm, Lexington, S. C. ARHT

Golden Glow Florence	F	129	June	1017	43.74	4621	197
Golden Glow Helen	B	322	June	644	46.63	8075	499

Caughman, E. M., Golden Glow Farm, Lexington, S. C. ARHT

Coker Virginia Sunshine	A	220	June	1170	61.92	8988	458
Golden Glow Hilda	D	162	June	920	41.99	5885	278
Golden Glow Hopeful	A	165	June	1230	53.79	7463	324
Golden Glow Lila	F	207	June	943	41.24	7506	326

Chatham, Thurmond, Klondike Farm, Elkin, N. C.

Alice of Black Lake Farms	A	220	June	996	52.23	7864	392
*Amber's Wally of Myrtledale	C	157	June	1226	61.33	7299	346
Carolina Gay Tulip	A	350	June	760	35.88	11391	536
Edisto Farm's Kadi's June	F	227	June	864	44.63	6877	339
Edisto Farm's Rosalie	G	253	June	812	49.18	8014	463
Jumbo's Pansy of Wilna	G	365	June	384	17.99	11925	520
Klondike Blanche	F	161	June	973	44.97	5493	247
Klondike Cyrene	G	365	June	105	5.99	12379	637
Klondike Jamboree	G	109	June	990	41.82	3726	151
*Klondike Jasmine	A	214	June	1084	58.03	9297	535
*Klondike Jette	A	185	June	1670	74.99	10891	533
Klondike Julianna	F	114	June	966	55.39	3920	209
Klondike Mollie	G	203	June	1143	49.17	8214	337
*Klondike Nonabella	D	273	June	978	50.40	11227	594
*Klondike Nordica	D	146	June	1092	54.61	6617	304
Klondike Patricia	F	128	June	1006	45.91	4542	205
Klondike Tricksey	F	365	June	440	22.66	13937	637
*Lady Kim of Klondike	A	157	June	1033	52.51	7256	349
Matilda of Clover Farm	F	282	June	730	34.42	8023	375
Mobjack Primrose	G	206	June	976	45.12	6505	303
Nancy's Merry Maid	A	236	June	1041	44.97	9093	405
Quail Roost Lucky Pattern	G	260	June	731	42.66	6939	360
Sherrill's Wonder Girl	D	202	June	992	43.97	8202	386

Cheney, B. Austin, Falcon's Flight Farm, Litchfield, Conn. ARHT

Falcon's Heritage	A	19	June	709	29.49		
S. Langwater Jethro	D. Falcon's Bracelet						
Falcon's Hope	A	111	June	994	47.13	3825	177
Falcon's Leonora	A	262	June	867	47.46	8871	425
Falcon's Miranda	A	229	June	843	41.91	7726	353
Falcon's Ophelia	B	123	June	1136	51.26	4751	210
Falcon's Rita	D	162	June	727	35.33	4144	213
Falcon's Romance	E	125	June	814	32.56	3274	133
Falcon's Tess	F	91	June	943	42.34	2919	132
Falcon's Topaz	G	122	June	967	44.50	4254	183
Falcon's Trilly	G	76	June	866	41.58	2054	94

Cheney, Constance B., Falcon's Flight Farm, Litchfield, Conn. ARHT

Falcon's Thrilling	G	143	June	956	47.81	4443	209

Cheney, H. G., Est., Greenway Farm, South Manchester, Conn.

†Betsey of Greenway	G	225	June	788	48.01	6716	365
†Cherub Blossom of Greenway	E	190	June	944	46.45	6681	303
†Superb's Hope of Greenway	G	278	June	743	38.52	7541	356
†Superb's Violet of Greenway	E	39	June	1258	54.74	1599	69
S. Rockingham Superb	D. Violet's Blossom of Greenway						

Cheney, Virginia L., Falcon's Flight Farm, Litchfield, Conn. ARHT

Falcon's Roxanna	F	224	June	891	35.57	7005	281

Chicago Guernsey Farm, Incorporated, Hinsdale, Ill.

Ambition's La Noce Fern	F	153	June	953	38.03	5311	244
Sedgley A. Phyllis	E	246	June	1101	51.00	10124	418
Sedgley A. Roberta	E	197	June	930	43.38	7406	348
Sedgley Conrad's Fairy	B	131	June	1267	52.98	5616	239
Sedgley L. Ruby	A	302	June	771	36.02	10269	451
Sedgley L. Tricksey	A	126	June	1179	54.96	5370	234
Sedgley Majesty's Alice	D	267	June	738	42.98	8207	439
Sedgley Majesty's Arline	G	247	June	900	44.10	7949	381
*Sedgley Majesty's Mary	B	119	June	1155	61.01	4771	250
Sedgley Majesty's Ursula	G	238	June	934	48.68	7447	381

Civil, Otto, Fox Dean Farm, Midlothian, Va.

Fox Dean's Clarice	G	139	June	1020	52.35	5464	260
Fox Dean's Clover	G	156	June	1245	51.29	6803	284
Fox Dean's Coquette	G	168	June	1245	63.42	7089	335
Fox Dean's Eleanor	F	217	June	900	48.01	7661	355
Fox Dean's Faun	F	257	June	946	44.37	9739	428
Fox Dean's Gold Star	G	365	June	464	27.75	13433	688
Fox Dean's Juliet	G	191	June	1208	58.99	8361	378
*Fox Dean's Patience	B	172	June	1331	63.40	9343	413
Fox Dean's Primavera	G	161	June	822	47.46	5275	273
Fox Dean's Queenie	G	262	June	1002	47.84	9231	418
Fox Dean's Royal Rose	F	208	June	622	36.08	6430	327
*Winston Farms Pearl	A	365	June	751	33.83	14658	621

Clark, Frank, Homewood Farms, Tomahawk, Wis.

Homewood Chorus Girl	A	205	June	796	37.22	6771	310
Homewood Reid's Diamond	E	226	June	765	37.36	7411	317
Homewood Reid's Faith	E	209	June	894	40.61	7126	301
Homewood Reid's Spot	D	50	May	1498	55.74	2332	97
S. Corium Slogan's Reid	D. Homewood Ultra Butter Spot						
Homewood Reid's Sylva	D	180	June	1231	65.62	7772	393
Homewood Roland's Diamond	G	159	June	1086	54.12	6187	295
Homewood Roland's Valentine	G	181	June	958	53.30	6582	315
Homewood Ultra Maiden	A	231	June	1249	62.84	10236	501
Homewood Ultra Salia	A	197	June	1084	55.28	8835	441
Homewood Ultra Vida	A	231	June	1153	60.78	9270	455

Clark, George P., Horse Shoe Falls Farms, Shannock, R. I. ARHT

Horse Shoe Butterfat Kitolene	G	234	June	759	42.90	6585	299
Horse Shoe Colonial's Donation	G	288	June	859	46.84	8836	431
Horse Shoe La Annabelle	D	221	June	1137	53.92	8862	417
Horse Shoe La Arlene	G	321	June	782	47.11	9393	445
Horse Shoe La Dolly	F	319	June	1088	44.31	12201	484
Horse Shoe La Hare	E	247	June	1013	49.03	9021	426
Horse Shoe La Veronica	F	322	June	732	41.08	8895	438

Clark, W. C. & G. S., Quarry Valley Farm, Lahaska, Pa. ARHT

†Agnes of Quarry Valley Farm	F	118	June	750	35.70	2952	143
†Alice of Quarry Valley Farm	F	89	June	561	23.32	1799	70
S. Alboy of Allegheny Heights	D. Blanch Bell of Pine Grove Farm						
†Jethro's Peggy	C	84	June	1048	48.35	3119	159
†Nan of Pine Grove Farm	A	107	June	825	38.97	3148	141
†Pinebrook Gretta	F	33	June	993	51.15	1084	55
S. Glenburnie Independent	D. Margaretta of Pinebrook						

Clark, William C., Quarry Valley Farm, Lahaska, Pa. ARHT

†Robin Run's Lena Lotta	A	59	June	1223	55.19	2296	118
S. Robin Run's Fritz	D. Robin Run's Hannah Lotta						

Clausing, Julius, Est., Gusanna Farms, Grafton, Wis. ARHT

†Gusanna's Judy	G	243	May	494	27.45	4545	242
†Gusanna's Mona	G	304	May	549	28.58	5829	282

Cleghorn Corporation, Longwoods, Md. ARHT

*Butterfat Myrtle's Ultra May	B	110	May	1592	73.58	5556	269
Butterfat's Top Notch of M. B.	A	365	Apr	280	15.73	10422	519
Cleghorn Advancer's Actress	F	361	May	384	27.20	6437	386
†Cleghorn Advancer's Afterglow	E	233	May	538	29.56	5071	248
†Cleghorn Advancer's Allegra	F	258	May	587	34.37	6555	370
†Cleghorn Gossoun's Barbara	G	102	May	803	44.36	2669	140
†Cleghorn Neptune's Adela	D	29	May	842	48.03		
S. Meadow Brook Fanny's Neptune	D. Imp. Dimple of New Anneville						
†Cleghorn Neptune's Alberta	F	282	May	742	38.89	7518	369
Cleghorn Neptune's Annette	F	274	May	1012	59.23	8991	509
†Cleghorn Neptune's Argie	E	289	May	719	42.04	6732	388
†Cleghorn Neptune's Baby	G	248	May	639	41.54	5084	294
†Cleghorn Neptune's Beatrice	G	131	May	841	46.13	3475	198
†Cleghorn Neptune's Bloom	F	51	May	895	40.19	1412	63
S. Meadow Brook Fanny's Neptune	D. Val Dasher's Blossom						
Cleghorn Neptune's Bonny	G	243	May	647	40.83	5702	349
†Cleghorn Neptune's Charm	G	134	May	800	41.79	3584	180
†Cleghorn Neptune's Convert	G	50	May	879	44.07	1384	69
S. Meadow Brook Fanny's Neptune	D. Cleghorn Princess Sallie						
†Cleghorn Neptune's Cora	G	58	May	824	35.71	1518	63
S. Meadow Brook Fanny's Neptune	D. Cleghorn's Mary Rider						
†Cleghorn Peerless' Babette	G	123	May	703	32.29	2867	136
†Cleghorn Peerless' Belinda	G	92	May	860	41.54	2630	124
Cleghorn Prince's Blanch	G	122	May	1074	58.24	4367	217
†Cleghorn Prince's Brownie	G	59	May	943	44.16	1672	75
†Cleghorn Prince's Buttercup	G	139	May	752	40.55	3599	197
Cleghorn Prince's Choice	G	39	May	1199	50.73	1447	61
S. Bournedale Crown Prince	D. Cleghorn Ladybird's Mopsey						
Cleghorn Rollo's Belle	G	161	May	988	47.13	4958	220
†Cleghorn Rollo's Bluebell	G	21	Mar	537	23.67		
S. Neptune's Rose's Rollo	D. Cleghorn Carol's Violet						
Irma of Haroldine Farm	F	338	May	660	35.19	8241	423
†Kate of Haroldine Farm	E	71	May	1069	51.12	2310	112
*St. James Prince's Susie	A	365	May	589	41.87	11762	738

Clemson Agricultural College, Clemson, S. C.

Cavalier Holliston Kate	E	105	June	1065	35.05	4039	150
Cavalier Irma	B	162	June	1070	48.07	7193	305
Clemson Raider Laconic	G	91	June	871	40.69	2897	121
Clemson Raider Larkspur	G	111	June	820	33.97	3381	127
Clemson Raider Laurel	G	73	June	819	32.45	2101	74
S. Cavalier's Fern Raider Lad	D. Cavalier Inga						
Coker Pink Silver	D	303	June	516	29.40	7593	384
Fancy's Lois of Edisto Farms	B	193	June	729	28.68	6226	240
Gold Branch G. Roxie	C	192	June	842	33.44	7305	272

Cliffe, J. Howard, Greenfield Farm, Ivyland, Pa. ARHT

Greenfield Carol	F	250	June	756	37.32	6792	306
*†Greenfield Desire	A	294	May	229	12.82	7938	401
†Greenfield Doris	C	305	June	94	6.09	9186	525
†Greenfield Jean	G	226	Apr	513	31.90	4706	257
*†Greenfield Linda	C	290	Apr	191	11.23	8365	397
†Greenfield Marcia	G	293	June	486	33.78	6601	364
†Greenfield Promise	F	193	June	697	39.08	5065	276
†Greenfield Trixlyn	F	293	May	653	43.41	7008	416

Clyburn, C. F., Kershaw, S. C.

*Coker Butterfat Silver Lady	A	141	June	1174	64.26	6471	360

Compton, Lucius B., The Eliada Orphanage Farm, Asheville, N. C. ARHT

Bonnie's Butterfly of Eliada	F	109	Apr	489	25.13	2130	104
*Irene Milkyway of Eliada	A	365	June	162	9.27	9545	440
Pollyanna's Rosemary of Eliada	G	96	May	1072	61.79	3350	160
*Princess' Peggy of Eliada	A	365	June	122	6.28	11269	509

Connecticut, University of, Storrs, Conn.

Belle Bareca Storrs	E	132	June	1221	56.93	5423	259
*Bonita Bareca Storrs	C	157	June	1202	59.76	6340	320
*Cedilla Colleen Storrs	C	239	June	1046	52.14	8862	414
*Coral Caprice Storrs	E	201	June	875	47.81	7418	374
*Nanette Bijou Storrs	A	316	June	883	41.08	11502	542
Nita Nanette Storrs	E	257	June	688	33.95	8283	376

Cooper, Tom, Tom Cooper's Farm, Ardmore, Okla.

*Cooper's Arlington	A	163	June	919	45.62	5807	271
*Cooper's Augusta's Martha	A	188	June	1203	54.66	8259	365
*Cooper's Favorite	C	210	June	976	42.27	7708	318
*Cooper's Ramaid	A	234	June	788	37.86	7205	382
*Cooper's Ramona	A	365	June	269	14.40	12958	655
Cooper's Sue	G	157	June	714	34.93	4816	237
Janoca of Oronoko	D	334	June	860	48.68	10883	579
Meadow Lodge Monita	G	334	June	709	41.10	8621	440

Cornell University, Ithaca, N. Y.

Cornell Patriot Jessica	G	123	June	962	47.05	4458	215

Cossey, Robert E., Illiana Farms, Perrysville, Ind. ARHT

Illiana Deacon's Martha	G	150	June	1155	54.79	5811	265

Cossey, Thomas J., Illiana Farms, Perrysville, Ind. ARHT

Illiana Deacon's Ruby	G	172	June	1097	48.61	6408	285
Illiana Deacon's Stella	G	91	June	1289	58.68	3851	162

Cottrell, A. M., Est., Maple Lawn Farms, Hopkinton, R. I. ARHT

Maple Lawn Belinda	F	72	Apr	1338	56.48	3127	132
Maple Lawn Bethene	F	76	Apr	990	40.69	2465	100
Maple Lawn Betsey May	G	258	Apr	928	45.88	8470	375
Maple Lawn Cassandra	G	71	Apr	1286	47.23	2983	104
Maple Lawn Cynthia	G	63	Apr	1200	39.49	2379	83
Maple Lawn Emilie	F	329	Apr	649	32.91	10945	433
Maple Lawn Francetta	F	296	Apr	773	38.61	8653	400
Maple Lawn Hazel	E	268	Apr	744	36.69	7802	367
Maple Lawn Irene	C	81	Apr	1286	64.19	3453	167
Maple Lawn Marcella	F	242	Apr	911	48.66	7850	383
Maple Lawn Marina	A	268	Apr	473	30.60	6381	364
Maple Lawn Minerva	F	290	Apr	626	30.14	7667	373
Maple Lawn Myrel	E	100	Apr	1075	49.14	3693	157

Maple Lawn Shirley	E	89	Apr	1320	53.74	4110	156
Minter of Maple Lawn Farm	A	285	Apr	669	38.69	8384	444

Cowan, L. W. & Sons, Oshkosh, Wis.

†Cora Bell of Braeside	A	150	June	1188	52.30	6842	298
†Dimple of Cowan Farm	E	272	June	651	31.93	7718	346
†Dolly Jane of Braeside	A	212	June	897	45.79	7149	321
†Evelyn of Cowan Farm	C	237	June	826	47.13	8069	417
†Golden of Cowan Farm	G	305	June	801	41.70	8302	423
†Lassie of Cowan Farm	G	305	June	27	1.29	8588	370
†Mary of Cowan Farm	G	106	June	815	41.98	3070	153
†Patsie of Cowan Farm	G	181	June	743	45.34	4810	256

Cowham, C. F., Cowham Farm, Jackson, Mich. ARHT

*Alice Dawn of Cowham Farm	B	365	June	409	21.98	15578	761
Golden Colore of Cowham Farm	A	47	June	1772	65.42	2665	105
s. Bournedale Golden Maxim		D. Colore's Dona of Cowham Farm					
*June Alice of Cowham Farm	A	306	June	812	37.92	11773	576
Juno's Evidence of Cowham Farm	A	69	June	1281	53.43	2970	135
s. Eloise's Juno of Cowham Farm		D. King's Evidence of Cowham Farm					
*King's Queen of Cowham Farm	A	220	June	1194	52.55	10529	486

Cox, Louis S., Randot Farms, Methuen, Mass.

*†Randot Betsywin	A	252	June	840	43.44	7774	403
Randot Flopmix 2d	F	208	June	798	39.75	6048	291
†Randot Flopslo 2d	E	295	June	620	30.79	6395	312
†Randot Holly 3d	G	254	June	581	30.78	5539	290

Cox, R. M., Rural Hall, N. C. ARHT

Hannibal's Sweetheart	A	16	June	640	28.64		
s. Clearview Hannibal		D. Billy's Butter Queen					

Craig, Walter, Craiglan Farms, Perkasie, Pa. ARHT

*Chenar's Crusader's Cherry	D	210	June	1246	52.34	10309	414
Florham Lucky Girl	E	223	June	1116	57.85	8819	443
*Fritzlyn Jupiter's Gemini	A	267	June	1181	64.50	11774	615
*Golden Selina of Gwynllan	B	97	June	1449	58.12	5020	198
s. Valor's Gold Boy		D. Chestnutwold Selina					
King Midas' Diva of Craiglan	G	267	June	881	49.86	7559	403

Crawford, W. B., Willowood Farm, Ben Hill, Ga. ARHT

Diana of Willowood	G	40	June	908	32.08	1204	44
s. Cotter's Grove Southerner		D. King's Fern Crest Violet					
Gay Martha of Conasauga	B	178	June	662	34.52	4650	246
Gay Naomi of Conasauga	A	253	June	728	35.10	7930	415
Gay Rose of Conasauga	D	365	June	430	19.20	11318	497
Golden Appin's Violetta	A	271	June	805	36.25	9270	444
King's Dorothy of Conasauga	D	289	June	761	38.29	7880	415
King's Maid of Conasauga	C	271	June	587	30.06	5999	341
Lady of Erinvine	C	334	June	588	29.55	10563	478
Mary Ann of Myrtledale	G	56	May	740	34.01	1324	64
s. Myrtledale's Inspirator		D. Sequel's Margianna of Myrtledale					
Nightingale's Willow Witch	G	248	June	701	33.20	6508	318
Oak Terrace Shandon	A	248	June	679	31.58	6937	336
Peerless May of Pine Farm	G	215	June	834	35.87	6845	306
Pine Farm's Majesty Princess	G	52	June	1230	47.14	2031	79
s. Butler Island Majesty Ace		D. Itchen's Valor Lassie					
*Resplendent's Hiley Belle	D	100	June	1233	48.24	4516	179
*Royal Jane of Meadow Vista	A	317	June	712	33.86	10103	515
Willowood Gay Daisy	F	169	June	812	36.22	5135	222

Crick, Alma E., Moncks Corner, S. C. ARHT

*†Billy's Berta	E	40	June	1113	54.56	1482	72
s. Utmost's Gippy Billy		D. Poheja's Sunny Pauline					
Billy's Pollyanna	G	212	June	713	43.75	5511	316

Crocker, G. H., The Crocker Farms, Cortland, N. Y.

*Champion's Fleurma	A	180	June	1361	63.57	9247	442
Champion's Highmara	F	339	June	882	54.51	9939	590
*Champion's Royal Barbara	A	121	June	1319	65.16	5685	275
*Hightide's Nobleness	A	232	June	1166	53.53	10045	460
*Hightide's Valcinderella	A	146	June	1783	77.93	9450	391
Improver's Suepatricia	C	146	June	1072	49.77	5811	266
Starbuoy's Highmareta	B	232	June	1069	50.25	8489	383
Starbuoy's Romame	B	230	June	956	45.35	8453	396

Current, Jay B., Kathmar Farm, Topeka, Ind. ARHT

†Kathmar Bell's Pet	G	193	June	679	33.95	4733	220

Daubenspeck, Jay B., Fairview Dairy, Mansfield, Ohio. ARHT

†Maebryan May Star	F	238	June	713	36.74	7099	321
Ray O'Dawn Content	B	179	June	885	38.24	6093	222

Davey, W. H., Gwenwilmar Farms, Chagrin Falls, Ohio. ARHT

*Cherub's Julabelle of Goodrich	A	356	June	504	28.73	12968	668
*Franchester Angelic	E	117	June	923	44.13	3930	183
Franchester Loumar	A	138	June	482	26.25	2972	161
Glenco Indian Jane	G	335	June	664	31.14	8340	361
*Gwenwilmar Agnes	E	259	June	1079	46.74	11326	522
Gwenwilmar Jewel	F	172	June	799	35.57	4761	206
Gwenwilmar Jolly	G	103	June	1085	48.62	4007	162
*Maradea Sunshine	C	169	June	1245	57.17	8197	353
*Villa-Way Daisy	A	186	June	759	33.10	6478	281
Villa-Way Daydream	G	162	June	934	41.95	5195	223

Davidson, Arthur, Davidson Farms, Waukesha, Wis. ARHT

*†Admiration of Davidson Farm	A	91	June	1263	58.13	4043	187
†Fashion King's Gay Girl	F	254	June	645	27.43	5665	240
†Fashion of Davidson Farm	D	305	June	20	1.29	6298	363
†Frances of Davidson Farm	A	229	June	1000	49.74	8551	430
†Gloria of Davidson Farm	A	190	June	895	40.19	6733	287
†Harvey Farm Pollyanna	A	203	June	956	58.72	7769	442
†Harvey Farm Roxie	A	229	June	688	32.40	5834	278
Harvey Farm Star	A	334	June	629	36.79	9204	499
†Orpha's Peach of Berendsendale	C	190	June	716	35.10	5088	255
†Rose of Davidson Farm	B	198	June	868	39.06	6148	279
†Tillybardin Glad. Chestera	C	277	June	611	34.20	6691	336

Davis, Eugenia C., Crumdale Farm, Berwyn, Pa. ARHT

Kelso's Commoner's Lassie	F	33	June	779	45.76	848	49
s. Hill Girt Commoner		D. Kelso's Judith					
Kelso's Elowise	G	26	May	642	37.08		
s. Hill Girt Commoner		D. Kelso's Noranda					
Kelso's Florence	G	99	June	875	42.20	2929	148
*Kelso's Noranda	A	221	June	1003	47.66	9604	497

Davis, Westmoreland, Morven Park, Leesburg, Va.

Morven's Bal Masque	E	180	June	946	40.70	6899	310
Morven's Fannie's Mystery	A	248	June	277	13.68	8793	424
*Morven's Mata Hari	A	181	June	1303	63.23	8899	382

Davison, H. P., Mrs., Locust Valley, N. Y.

Peacock Point Fleurie	B	290	June	550	31.81	7967	409
Peacock Point Gardenia	D	136	June	766	37.34	3976	185
Peacock Point Gladiola	E	291	June	406	22.94	6497	329
Peacock Point Glow	E	153	June	465	23.80	4335	202
†Peacock Point Goldenrod	D	98	June	1087	41.66	3835	149
Peacock Point Goldie	E	158	June	928	38.36	5735	243
†Peacock Point Hyacinth	G	126	June	828	37.02	4013	170

Detling, Walter H. & Mildred, Versailles, Ohio. ARHT

*†Awanda's Faith of Versailles	C	189	June	849	50.10	7365	429
†Honey's Sally of Versailles	G	64	June	903	41.99	1952	98
s. Caumsett Valor King		D. Honey's Queene Rose					
*†Sunny's Princess of Versailles	A	286	June	593	36.08	9260	500

Dickinson, John L., Charlestown, W. Va.

Jobetty's Glory	F	231	June	831	46.09	6922	345
Quincy Adina	C	365	June	814	37.24	12145	557
Quincy Bulwark Sally	E	365	June	555	26.44	12220	516
Quincy Mahomet Dream	G	274	June	795	35.54	8539	336
Quincy Mahomet Fawn	G	288	June	947	48.61	8790	434
Quincy Mahomet Lassie	G	254	June	924	46.41	7911	356
Quincy Mahomet Lily	F	163	June	919	46.44	5432	227
Quincy Mahomet Maud	G	310	June	911	46.37	9708	473
Quincy Mahomet Regina	G	275	June	871	45.13	8276	411
Quincy May Vanity	F	300	June	887	44.66	9239	449
Quincy Ultra Camellia	F	278	June	1142	51.62	10188	420
Quincy Ultra Lady Slipper	F	227	June	998	40.43	7532	312
Quincy Ultra Orchid	C	157	June	1432	58.58	7640	315
Quincy Ultra Pink	A	356	June	1082	42.52	14568	554
Quincy Ultra Trillium	G	284	June	834	41.04	7942	359

Dillard, Roy E., Jo-Mar Farm, Salina, Kans.

Butterfat's Noble Rose	D	365	June	432	22.38	10283	466
*Cooper's Goldenlocks	A	279	June	873	41.06	8688	471
Derilla's Diana of Jo-Mar	D	244	June	574	36.15	6091	329
Fabiola's Aster of Jo-Mar	B	225	June	810	38.19	7802	334
Frantine Leah of Jo-Mar	C	158	June	928	41.96	6281	257
Grangemead Fawn	A	161	June	851	44.64	5878	279
Jo-Mar Crusader's Poinsettia	G	274	June	634	33.49	6703	349
Jo-Mar Fabiola's Floy	G	365	June	403	21.37	7256	354
Jo-Mar Toreador's Abigail	G	325	June	588	31.38	7082	357
Jo-Mar Toreador's Hester	G	357	June	666	29.88	8424	374
Jo-Mar Toreador's Victoria	G	274	June	573	27.02	5939	298
Lela of Jo-Mar	D	346	June	688	33.24	10159	445
Masterpiece's Beauty Empress	G	203	June	895	46.72	7091	345
Masterpiece's Rosette	A	216	June	771	36.26	6294	314
Meadow Lodge Laurel	A	217	June	901	46.51	8282	395
*Pond Lilly of Four Pine	A	365	June	459	21.32	9207	438
Snooper's Patsy of Dandelion	A	229	June	906	49.94	8324	409

Doty Brothers, Ellwood Dairies, Goleta, Calif. ARHT

†Columbine's Ray of Ellwood	G	291	June	411	19.50	5665	251
†Coreopsis' Beauty of Ellwood	G	260	June	434	22.39	4668	265
*†Coronet's Felicia of Ellwood	E	150	June	640	29.39	3637	175
†Dairymaid's Nigella of Ellwood	G	305	June	11	.73	6051	332
†Datura's Hopeful of Ellwood	G	246	June	576	31.44	6014	323
Edna's Pentstemon of Ellwood	G	147	June	723	29.45	4162	157
†Ellwood Raider's Madge	G	140	June	611	22.86	3292	124
†Ellwood Randor's Lucile	G	111	June	495	22.06	1999	85
†Ellwood Randor's Stella	G	60	June	683	26.03	1606	66
†Ellwood Rudy's Adella	G	88	June	787	31.89	2443	100
†Ellwood Rudy's Colette	G	102	June	616	26.52	2358	102
†Ellwood Rudy's Evangeline	G	118	June	566	28.70	2775	136
†Ellwood Rudy's Mignonette	G	84	June	952	39.04	2633	105
†Ellwood Rudy's Rose	G	49	June	606	23.67	801	31
s. Ellwood's Royal Prince Rodolfo		D. Favorite's Rose of Ellwood					
†Ellwood Slogan's Amy	G	124	June	464	20.58	2151	82
†Ellwood Slogan's Beatrice	G	77	June	509	20.02	1591	57
s. Homewood Slogan		D. Slogan's Beatrice					
†Ellwood Slogan's Primrose	G	68	June	609	23.08	1435	53
Ellwood Susan Smilax	G	139	June	626	33.11	3444	177
†Ellwood Trixie Flax	G	136	June	567	30.62	2834	148
†Ellwood Wallflower	G	109	June	479	24.41	2150	97
†Emmy's Salpiglossis of Ellwood	E	301	June	463	22.93	6063	303
*†Favorite's Clevia of Ellwood	E	104	June	507	26.41	1774	91
†Florimella's Lotus of Ellwood	G	119	June	785	39.65	3361	169
Gaillardia's Royal of Ellwood	G	224	June	570	27.95	4709	229
†Gibsy's Arctotis of Ellwood	G	196	June	733	34.49	5155	245
†Harriett's Agathea of Ellwood	G	177	June	505	21.22	3589	158
†Lillian's Ageratum of Ellwood	G	264	June	483	23.89	5158	247
*May's Primula of Ellwood	A	242	June	516	24.22	6139	329
†Mildred's Nicotiana of Ellwood	F	212	June	606	33.06	4715	267
†Nanette's Bartonia of Ellwood	G	223	June	675	35.15	5696	278
*†Pearl's Nemophila of Ellwood	E	115	June	644	29.20	3332	157
Petunia's Honor of Ellwood	G	147	June	618	27.40	3321	149
†Poinsettia's Jewel of Ellwood	G	141	June	418	21.79	2385	106
†Rose's Fortune of Ellwood	G	186	June	544	25.31	3718	165
S. Lady's Centauria of Ellwood	G	180	June	770	28.37	5132	218
*Susan's Mignonette of Ellwood	A	365	June	184	7.27	8363	457
*†Susan's Oxalis of Ellwood	D	61	June	1032	41.50	2106	93
†Tritoma's Promise of Ellwood	G	177	June	775	39.11	4511	230
*†Trixie's Syringa of Ellwood	E	104	June	827	46.92	3186	199
*†Troutmere Ella	C	285	June	594	30.41	9652	445
*Ultra Tritoma of Ellwood	A	318	June	431	22.67	7216	393
Violet's Charity of Ellwood	E	290	June	520	26.54	5871	339
†White Carnation of Ellwood	G	271	June	404	21.27	5061	242

Doty, W. B., Butterton Guernsey Farm, Fresno, Calif. ARHT

*Santa Cruz Butterfat Claudett	A	148	June	1002	36.68	5381	207

Doughty, William M., Curving Hill Farm, Lawrenceburg, Ind.

*Julee of Waterloo	A	203	June	1033	50.76	7969	387
Miss Hetty of Waterloo	A	78	June	1318	58.95	3582	156
Patricia Lou of Waterloo	A	101	June	1132	56.84	4109	196
*Waterloo's Golden Glow	A	105	June	1142	62.24	4714	229

Douglas, Barclay K., Black Hole Hollow Farm, South Arlington, Vt. ARHT

*Crum Creek's Banner Saxafraga	B	84	June	1003	47.68	2987	129
s. Crum Creek Banner Gold		D. Crum Creek's Gold Echinops					
Crum Creek's Gold Honesty	G	98	June	1081	58.42	3488	170

*Crum Creek's Knight's Tagetes	D	177	June	692	39.45	4266	203
Emily Gaunlet of Whimsy Farm	C	174	June	1011	47.01	5899	269
Fra-Mar Gail	B	78	June	1111	53.81	2918	132
Rockingham Miss Ultra	G	365	June	415	20.81	8230	370

Drake, L. J., Rock Creek Farm, Plano, Ill. ARHT

*†Corium Slogan's Nola	A	200	June	865	40.92	8124	422
*Franchester Pandora	B	279	June	594	31.52	7137	379
*†Fritzlyn Foremost Lily	A	223	June	917	47.13	8806	458
*Langwater Valeska	D	365	June	205	9.76	9580	463
*†Lockshore Miss Judith	A	305	June	509	23.90	9097	401
*Lockshore Miss Sue	A	229	June	1135	56.43	10873	471
*†Lockshore Springtime	A	72	June	1443	62.78	3376	155
*†New Hope Gardenius's Susan	A	203	June	1266	58.88	9772	469
*Rex's Frances	A	186	June	1369	63.70	9588	454
*†Rock Creek Charming Nectar	A	241	June	702	35.94	8113	369
*†Rock Creek Cherbelle	D	176	June	868	38.74	6285	298
†Rock Creek Clinada	G	131	June	726	33.63	3571	172
*†Rock Creek Fanciful	E	249	June	1170	65.55	11142	590
*†Rock Creek Forester's Susan	E	73	June	1235	56.82	3267	155
Rock Creek Forest Queen	G	256	June	744	30.60	7079	325
†Rock Creek Mayflower	G	79	June	1123	56.73	3097	158
Rock Creek Parisian	G	178	June	1320	64.72	8384	405
†Rock Creek Preta	G	77	June	1294	53.73	3245	150
†Rock Creek Sucora	G	119	June	883	34.64	3655	162
*Starr Farm Anne	B	365	June	334	15.05	12962	574
Thatch Meadow Lassie	E	251	June	786	40.11	7410	363

Duff, W. F. & Son, "Duffields," Lebanon, Ind. ARHT

†Duffield Dora	G	305	June	701	24.56	8216	338
†Duffield King's Virginia	G	305	June	438	19.50	6540	291

Dyer, W. Gurnee, Farmlands, Newport, R. I. ARHT

Farmlands Lottie	G	201	June	945	50.00	6660	344
†Farmlands Lucile	G	218	June	966	49.67	7879	351
Farmlands Primrose	G	239	June	945	49.55	7665	368
Farmlands Star	G	283	June	1116	62.84	9903	525
†Farmlands Will-o-the-Wisp	G	224	June	955	53.20	7421	381

Edelen, J. W., Homestead Farm, Glenarm, Md.

Creator's Gleam	C	289	May	1055	50.05	10948	509
Patriot's Rosegreen	A	40	May	1526	62.58	1870	76
s. Thornton's Patriot	D. Monacacy Rosegreen						
Rivelon Pansey	A	104	May	1319	58.44	4862	206
Select's Homestead Queen	C	245	May	1003	46.16	8856	402
*Stone Hall Queen	C	318	May	820	42.44	9863	513

Edwards, C. J., "Tillamook Meadows," Tillamook, Oregon. ARHT

*Buttercup of Oak Park	B	178	June	1041	54.04	7559	335
†Buttercup of Tillamook Meadows	G	90	June	935	48.26	3006	138
†Ione of Tillamook Meadows	F	159	June	843	48.10	4768	232
†Lightfoot of Tillamook Meadows	G	305	June	18	.86	6855	303
*Sarah of Tahoma	C	68	June	1298	66.73	3201	152
Sun-Glo Diana	E	314	June	681	34.77	7414	388
Sun-Glo Gretchen	G	365	June	386	20.10	6835	362
Sun-Glo Princess	D	279	June	518	32.85	5578	341

Eichbauer, W. H., Shawnee Springs Farms, Monroe, Mich.

*Chestnut Ridge Cherub's Daisy	A	133	June	1334	71.65	7091	360
Fairholme Lucille	G	365	May	154	7.48	12710	569
Fairholme Royal Beauty	E	219	June	885	42.50	8306	386
Fairholme Trixie	E	201	June	1241	55.13	10513	451
*Haven Hills Maude	A	222	June	986	44.96	8334	390
Holdridge Chubby	G	161	June	990	43.49	5801	248
Holdridge Cora	G	365	June	413	21.03	12690	532
Louina of Richland Farms	C	163	June	1164	57.28	7778	381
Sadie of Bell Rose	A	77	June	1583	70.14	4296	184
*Sugarcreek Senna Tiby	A	77	June	1560	63.03	4272	168

Emde, George W., Happyholme Guernsey Farm, Lodi, Calif.

†Cebada of El Verano	A	305	June	162	7.75	8441	371
*Escalon Merna	A	266	June	852	47.63	8991	490
*Escalon Patience	A	365	June	170	8.60	14782	703
*Escalon Zoe	A	155	June	1455	72.91	8060	377
†Happyholme Defiance's Solie	F	305	June	139	6.58	6392	299
†Happyholme D. R. Phylistine	G	295	June	573	33.56	6989	347
†Happyholme Foremost's Lydia	F	302	June	650	35.11	7447	425
†Happyholme Foremost's Maze	D	248	June	635	27.34	7581	333
*†Happyholme Foremost's Pearl	D	305	June	63	3.12	7188	356
†Happyholme Foremost's Vivian	F	305	June	142	7.57	7971	385
Happyholme Goldenrod's Diadem	F	333	June	700	32.58	8936	406
Happyholme Lady Patricienne	F	326	June	849	43.42	12209	571
Happyholme Lord's Betty	G	77	June	1107	58.48	2901	149
s. Douglaston Lord Happyholme	D. Escalon Lady Betty						
†Happyholme Lord's Junella	F	173	June	709	35.46	4795	230
Happyholme Lord's Lenore	E	321	June	758	38.68	10029	469
*Happyholme Lord's Lily	E	212	June	855	43.14	7919	380
*Happyholme Lord's Luci	D	174	June	999	55.66	6622	350
†Happyholme Lord's Lucille	G	291	June	627	33.56	7892	409
Happyholme Lord's Nancy	G	201	June	820	44.05	6245	322
*Happyholme Lord's Pearl	D	157	June	1271	62.68	7032	323
†Happyholme Marlin's Fleurette	G	260	June	589	31.60	6085	323
Happyholme Pretorian's Bliss	F	319	June	402	23.53	6245	362
Happyholme Pretorian's Dolly	G	200	June	513	34.55	4812	299
†Happyholme Pretorian's Julie	F	305	June	201	9.68	8618	345
†Happyholme Pretorian's Lily	G	287	June	652	31.65	8000	377
Happyholme Prince's Annareah	F	319	June	669	38.50	8902	491
Happyholme Prince's Heidi	F	140	June	1022	53.76	4939	283
*Happyholme Prince's Rosie	A	132	June	1049	52.89	5024	229
Happyholme Royal Antoinette	F	322	June	650	33.02	8637	422
*Happyholme Royal Countess	C	291	June	980	52.28	10555	541
†Happyholme Royal Gipsy	F	300	June	506	28.12	6256	356
*†Happyholme Royal Pearl	A	305	June	478	26.05	8622	431
†Happyholme Sol's Nancy	A	258	June	781	34.00	8453	367
†Modesto May	F	277	June	582	29.79	5711	293
*Modesto Nancy	A	341	June	423	21.17	8392	432
†Rancho Nicasio Foremost Dainty	B	305	June	451	19.41	8201	349

Emerson, Anne P., Brooklandwood Farms, Brooklandville, Md.

*Brooklandwood Aleene	A	281	May	1312	79.56	12176	741
*Brooklandwood Charm	A	212	May	963	51.24	7534	419
Brooklandwood Golden Girl	G	44	May	1248	56.66	1712	76
s. Aiyukpa Golden Marmion	D. Excellence Girl						
*Brooklandwood Mamie	A	123	May	2167	102.28	8361	419
Brooklandwood Marie	G	38	May	1073	49.59	1281	59
s. Aiyukpa Golden Marmion	D. Brooklandwood Madge						
*Brooklandwood Patty	A	85	May	727	31.74	4248	194
Brooklandwood Rythm	G	271	May	968	48.81	9060	453
*Brooklandwood Veronica	A	353	May	936	54.71	12011	682
Gabriel's Aleene	F	200	May	804	48.41	5693	312
Gabriel's Debutant	F	313	May	833	44.50	8496	447
Gabriel's Gift	G	46	May	1014	34.60	1465	55
s. Langwater Gabriel	D. Brooklandwood Gift						
Gabriel's Queen Sister	G	39	May	988	44.98	1221	55
s. Langwater Gabriel	D. Wise Sister						
Gabriel's Virginia	G	200	May	940	41.20	6033	262
Independence Marguerite	F	311	May	1104	54.58	10670	521
*Lilac Bloom	A	364	May	558	24.59	15190	686
Marvel's Patricia	C	85	May	1773	76.98	4120	210
*Marvel's Vivian	A	335	May	1013	45.11	12355	566
*Nugget's Lassie	B	278	May	1353	60.91	13390	627
Toro's Caroline	A	144	May	1158	59.29	5329	262
Wise Sister 515805	E	335	May	1003	48.75	12900	617

Eppler, James Harmon, Chinquapin Farms, Morristown, N. J.

Select's Beth Girl	A	283	June	1080	56.59	11119	559

Eppler, Jerome Cannon, Chinquapin Farms, Morristown, N. J.

Chinquapin Golden Flower	G	365	June	474	26.92	11428	625

Eppler, William E., Chinquapin Farms, Morristown, N. J.

Chinquapin Cameo	G	72	June	1116	54.39	2681	118
Chinquapin Lotus Flower	F	196	June	984	48.25	6613	319
*Chinquapin Patricia	C	125	June	1304	60.24	6412	275

Erbach, William L., Helendale Farm, Athens, Wis. & Erbach, Fred R., Beloit, Wis. ARHT

†Helendale Priscilla	F	228	June	707	40.09	5715	283
†Helendale Repose	F	125	June	777	32.72	3387	157
†Helendale Rhea	G	83	June	889	36.37	2617	117
†Helendale Snowdrop	G	17	June	485	18.46		
s. Helendale Master Pilot	D. Helendale Portia						
†Lucinda's Primrose	C	66	June	1089	56.77	2410	121
†Twilight's Queenie	A	40	June	967	44.98	1259	58
s. Twilight Fifer	D. Jenny's Queen						

Fain, W. W., Pinemont Farm, Bristol, Tenn. ARHT

*†Pine Grove Maytime	E	299	June	621	28.30	8298	335
*†Pinemont's Bost of Cedar Grove	E	251	June	1047	58.66	9250	464
†Pinemont's Lake Genevieve	G	303	June	620	45.93	7221	423
†Rose's Nanette of Cedar Grove	E	273	June	688	40.60	7739	413

Fairlawn Farms, Incorporated, Adelphia, N. J. ARHT

*Aiyukpa L. Mirthful	A	45	June	997	45.70	1526	68
*Bloomfield Pet Princess	A	323	June	767	35.29	10691	483
Coldspring's Romulus' Arline	G	261	June	856	34.26	7930	340
*Coronation Agnes	C	320	June	352	19.50	8896	454
Coronation Brilliant	F	303	June	808	41.14	9160	428
Coronation Maid	G	97	June	1071	57.00	3821	174
Coronation Myrtle	B	360	June	802	37.56	13068	532
†Dora of Whippoorwill Farm	A	212	Apr	603	34.01	5515	303
*Douglaston Lady Mafalda	A	72	June	1403	66.80	3405	163
Fairlawn Basquette	F	334	June	692	38.07	8783	443
*Fairlawn Blue Bell	E	248	June	768	42.11	7559	416
*Fairlawn Brambler	E	120	June	1105	46.97	5357	232
Fairlawn Calendar	F	56	June	1017	48.65	1927	92
Fairlawn Cantata	G	170	June	851	43.60	5192	230
Fairlawn Carnation	G	346	June	901	50.41	12838	629
Fairlawn Carol	G	126	June	1205	45.56	5024	185
Fairlawn Carpathia	G	321	May	721	41.50	7820	414
Fairlawn Catherine	F	168	June	741	31.89	4265	183
Fairlawn Celesta	G	266	June	747	35.89	7297	343
Fairlawn Charlotte	G	286	June	791	43.60	8739	459
Fairlawn Charmaine	G	228	June	817	46.86	6653	348
Fairlawn Charming	G	170	June	715	42.41	4723	249
Fairlawn Cherry	F	169	June	1044	53.56	6224	299
Fairlawn Chic	G	149	June	1044	46.46	6562	290
Fairlawn Christiana	G	145	June	808	38.87	5180	234
Fairlawn Christina	F	36	June	1011	46.44	1183	53
s. Green Meadow Peerless	D. Bloomfield Bluette						
Fairlawn Cindora	G	365	June	334	18.82	9897	536
Fairlawn Clara	G	190	June	880	46.99	6149	302
Fairlawn Clarabelle	G	307	June	683	40.39	7436	445
Fairlawn Comely	G	137	June	779	43.52	4120	209
Fairlawn Coniston	G	187	June	760	37.25	4987	234
Fairlawn Crystal Rose	G	227	June	804	45.06	6842	361
Fairlawn Cyrene	G	242	June	830	40.01	8010	365
Fairlawn Diane	G	38	June	1027	38.01	1288	47
Fairlawn Dixie	G	70	June	835	33.16	1972	76
Fairlawn Peerless Delight	G	67	June	1081	52.12	2575	119
*Fairlawn Rosebud	B	365	June	227	12.05	9311	453
*Graceland Golden Chic	A	106	June	1361	63.60	4883	235
*Haywood Rosalie	A	81	June	1549	64.76	4135	188
*Jonathan's Buttercup	A	82	June	1131	47.31	3364	155
*Jonathan's Nancy	A	118	June	1333	56.93	5590	258
*Maple Lane Steadfast's Wally	D	355	June	571	36.77	10820	516
*Phillips Peerless Elsie	A	258	June	953	47.60	10348	482
*Phillips Peerless Mary Anne	A	91	June	1612	80.96	4961	250
Two Brooks Fern	F	217	June	788	46.44	5961	337
Two Brooks Karlene	G	271	June	731	39.07	6862	365
*Valleywood Prima Donna	A	246	June	1160	52.00	11238	477
*Westmont Silver Begonia	A	342	June	657	37.19	10972	550

Fairmont Creamery Company, Fairmont Farm, Moorhead, Minn. ARHT

Betsy's Pegotty	G	334	June	410	24.82	5822	317
Blossom of Cherry Hedge	D	225	June	699	29.17	7293	347
Clover-Crest Yeksa Donna	A	173	June	1039	47.19	7542	317
Fairmont's Hopeful of Moorhead	C	193	June	495	24.16	4671	247
Fairmont's Jewel of Moorhead	F	280	June	533	22.03	7474	278
Fairmont's Joan of Moorhead	F	142	June	719	30.79	4098	161
Fairmont's Joyce of Moorhead	G	273	June	301	18.37	4488	246
Fairmont's Judy of Moorhead	G	358	June	421	21.90	7468	369
Haugstul's Bess Roselind	C	150	June	655	33.45	3465	179
Jethro's Daisy May	G	107	June	795	38.81	3192	146
Jethro's Flossie	D	166	June	648	37.93	5245	262
Jethro's Leda	E	185	June	914	41.71	7342	291
Jethro's Snowball	G	114	June	438	27.57	2072	113
Lady Bruce of Cherry Hedge	A	145	June	989	38.88	6323	257
Lavender of Silverton	B	194	June	543	28.62	4973	233

Fairoaks Farm, Incorporated, Saylesville, R. I.

Locust Valley Summertime	F	150	June	762	40.54	4690	214

Feess, Fred S., Feess Paramount Dairy, Parsons, Kans. ARHT

Paramount Agnes' MeToy	A	175	June	927	46.82	5607	278
Paramount Agnes' Nita	A	132	May	1102	54.46	5382	283
Paramount Angel's Toots	G	23	Apr	647	25.95		
s. Cooper's Arnold	D. Paramount Eva's Angel						
Paramount Arline's Charlotte	G	61	June	808	34.43	1760	77
Paramount Arnold's Loretta	E	145	June	748	39.24	4292	222
Paramount Bertha's Virginia	G	87	June	981	52.88	2813	143
s. Paramount Maxie's Richard	D. Paramount Blanch's Bertha						
Paramount Dolly's Beula	G	24	Apr	815	42.98		
s. Cooper's Royal Squire	D. Paramount Sadie's Dolly						
Paramount Eva's Angel	A	87	May	1264	54.13	3679	170
Paramount Eva's Laura	C	122	June	933	60.02	4476	250
Paramount Gertrude's Rosetta	G	30	June	787	34.18		
s. Cooper's Royal Squire	D. Paramount San Toy's Gertrude						
Paramount Ida's Marilyn	G	61	June	1008	50.81	2252	103
Paramount Letitia's Claudia	G	83	June	933	44.69	2796	126
Paramount Maxine's Bette	G	28	June	695	30.12		
s. Cooper's Royal Squire	D. Paramount Maxie's Maxine						
Paramount Maxine's Joy	E	91	June	1270	56.56	4306	203
Paramount MeToy's Emma	G	30	June	922	41.97		
s. Cooper's Arnold	D. Paramount Agnes' MeToy						
Paramount Norma's Flora	A	122	May	996	60.36	4446	265
Paramount Sadie's Lettie	E	122	June	902	49.71	4292	218
Paramount Sarah's Arline	C	148	June	1105	52.64	6454	271

Fleming, M. C., Wandamere Farms, Troutdale, Oregon.

Beulah's Highland Mary	A	350	June	753	40.69	13280	605
Christabel of Chicona	A	365	June	351	21.03	9817	502
Shadeland Molly	A	365	May	260	13.03	14796	674
Theo-Vale Rhea	A	223	June	1036	60.55	9018	455
Wandamere Bonnie Jean	G	350	June	1072	57.60	13704	654
Wandamere Gay	A	312	June	1013	54.60	11744	578
*Wandamere Verna	C	213	June	1359	67.55	10520	465

Florida State Farm, Raiford, Fla. ARHT

Butler Island Fayroyal Marjory	B	334	June	896	40.33	11924	541
Dinsmore Holtra Dollie	G	55	June	777	44.55	1368	76
s. Rockingham Ultra Hollistar	D. Dollie Clay						
Klondike Marquise	F	246	June	979	51.61	8538	439
Klondike Verbena	E	334	June	709	38.78	9882	533
*Miller's Holliston Helen	A	155	June	125	5.83	6356	275
Raiford's Foremost Goldie	E	325	June	740	38.50	10004	544
Raiford's Golden Sequel	A	246	June	842	41.55	8011	418
Raiford's Holliston Pet	D	19	Apr	402	18.51		
s. Raiford's Pet	D. Miller's Holliston Helen						
Raiford's Pride	F	290	June	949	51.29	9533	506

Fort, L. W., Richburg, S. C.

Dolly's Joan	A	199	June	718	30.60	5937	279

Foust, Howard Smith, Mayflower Farm, Cable, Ohio. ARHT

Mayflower's Lena	G	10	Apr	327	18.59
s. Foremost Monitor	D. Millcreek's Lena				

Foust, Jack C., Mayflower Farm, Cable, Ohio. ARHT

Montville's Annette	A	30	Apr	1476	66.28
s. Spencer Farm R. D. Magistrate	D. Dot's Allice of B. J. F.				

Frew, W. A. & E. A., Norwood Farms, Quarryville, Pa. ARHT

Plato's Primula of Frewvale	G	181	June	939	52.52	6434	315

Frew, William A., Norwood Farms, Quarryville, Pa. ARHT

Frewvale Betsy	G	287	June	584	33.24	6951	354
Frewvale Mary	G	365	June	168	12.62	9136	570
Plato's Blossom of Frewvale	G	237	June	846	43.45	7573	373
*Plato's Jean of Frewvale	C	145	June	1434	54.07	7640	299
Plato's Lovely of Frewvale	G	188	June	967	50.38	6686	340
*Plato's Pearl of Frewvale	C	109	June	1471	58.41	5802	240
Plato's Primrose of Frewvale	G	279	June	866	42.96	9165	444
Plato's Rose of Frewvale	F	363	June	854	40.16	11613	520
Plato's Ruthann of Frewvale	G	254	June	827	42.18	8805	435

Fuller, Alvan T., Runnymede Guernsey Farm, North Hampton, N. H.

*Alfalfa Farm Pearl	B	122	June	1087	54.80	4850	251
*Birchfield Sallyanna	C	176	June	1004	49.32	6059	305
*Fairlawn Beatrice	D	181	June	1008	53.63	6953	350
*Myhaven Taurida	A	189	June	979	50.36	6987	377
Runnymede Maizy	G	122	June	629	33.73	2758	135
*Woodholm's Morning Glory	A	137	June	1205	54.83	5530	268

Gardiner, Robert H., Oaklands Farm, Gardiner, Maine.

Oaklands Animator's Juliet	F	360	June	660	34.59	10192	490
*Oaklands January	A	109	June	1195	59.28	4490	225
Oaklands Jill	C	281	June	695	43.27	8649	429
Oaklands Jolly	B	158	June	781	40.78	5006	241
Oaklands June	A	365	June	332	18.44	9831	486
Thirlstane Princess Joan	F	222	June	1104	46.71	9472	426
Thirlstane's Brilliant Jewell	G	224	June	912	48.92	8112	403

Georgia, University of, The, Athens, Ga. ARHT

Champion Ilene	G	334	June	95	4.91	7568	321
Champion's Bouquet	F	242	June	761	40.12	6822	311
*†Gladiator Incense	A	80	June	1246	45.50	3577	151
s. Klondike Gladiator	D. Champion's Ionita						
*Gladiator Insignia	A	163	June	1217	55.50	7232	319
*Valor's Iola	C	168	June	688	31.58	4207	187

Giesy, R. M., Jr., Kenmar Hills Farm, Lancaster, Ohio. ARHT

†Adore of Lincoln View Farm	G	297	June	558	29.42	5913	280
Ambler's Blossom of Gwynllan	G	135	June	1072	51.25	5324	258
Brian Boru Lady Sheba	G	249	June	913	55.52	8301	488
Campus June Rose	C	181	June	1607	75.41	10430	485
Cherry of Hollywood 2d	A	360	May	78	4.09	10745	469
Contender's Babbette	G	100	June	1131	51.26	3839	165
Fairlawn Clementine	F	133	June	1087	48.82	4864	203
†Galore's Elsie	E	72	June	830	37.85	2193	108
Mary Esther of Vendocorn	A	327	June	725	33.67	11784	527
Maxim's Tokay of Bayville	G	220	June	566	31.88	4630	245
†McDonald Farms Daisy	E	41	June	980	45.81	1385	64
s. Myhaven King	D. McDonald Farms Amelia						
†McDonald Farms Dinah	G	305	June	148	8.35	5405	250
McDonald Farms Doreen	G	334	June	881	43.48	8900	411
*Raemelton Royal Holly	D	122	June	1353	69.05	5643	295
†Rose of Vendocorn 2d	B	25	June	1018	59.18		
s. Bonnie Brae's Royal Prince	D. Rose of Vendocorn						
Snortin Ridge Duchess	G	97	June	1155	47.73	3901	158
Valentine's Patty Girl	A	208	June	1127	41.39	10680	412
Valerian's Tulip of Clover Hill	G	144	June	981	51.04	5294	249
*Villa-Way Moonstone	B	212	June	978	58.64	9854	459
†Wilema's Sandra	E	51	June	942	40.45	1609	69
s. Franchester Saracen	D. Franchester Millicent						

Golden, Frank N., Goldendale Farm, Boise, Idaho.

†Bobette's Jewel	E	71	June	1288	60.31	3134	142
s. Rubina's Tom of Winbrook	D. Diamond's Bobette						
†Bobette's Ruby	A	35	June	1434	69.71	1657	79
s. Rubina's Tom of Winbrook	D. Diamond's Bobette						

Grams, August M., Morning Star Farms, Holmen, Wis. ARHT

Majesty's Rita	E	363	May	342	18.79	5883	278
†Monogram's Anrose	D	15	May	485	21.10		
s. Rockingham Slogan's Monogram	D. Anrosette						
†Monogram's Sweet Lady	E	90	May	879	43.10	2476	118
s. Rockingham Slogan's Monogram	D. Sweetheart Lady						

Great Hopes Farms, Incorporated, Centerville, Md. ARHT

*†Bryan's Milkmaid	A	305	May	53	2.67	5926	310
*†Bryan's Princess	A	277	May	783	34.30	8288	353
*†Great Hopes Donna	F	305	May	182	8.68	6887	335
*†Great Hopes Edith	D	305	May	81	4.22	6162	313
*†Great Hopes Kit	C	78	May	1336	60.16	3134	153
s. Fellowship Bashan	D. Bryan's Princess						
*†Great Hopes Maidie	D	295	May	691	37.35	9357	511
†Great Hopes Maidie May	G	305	May	139	6.78	7288	362
†Great Hopes Marcella	G	110	May	886	49.39	3200	169
†Great Hopes Peony	G	209	May	720	38.18	4853	251
Great Hopes Remembrance	G	219	May	954	46.79	7066	335
†Great Hopes Rena	G	272	May	729	35.73	6724	319
†Great Hopes Rosetta	F	41	May	1122	45.47	1444	58
s. Bright Lad's Regulus	D. Bryan's Princess						
†Great Hopes Shirley	F	298	May	868	44.81	8592	435
*†Hardwick's Elsie	A	111	May	1248	58.81	4480	210
*†Helen's Royal Belle	A	250	May	808	44.86	7218	367
*†Royelen's Delia	A	304	May	790	40.47	8859	446

Green, Clyde Z., Walkersville, Md. ARHT

*†Daisy's Actor Beauty	A	259	May	609	29.81	6624	275
*†Flossie Gerda of Lone Pine	E	260	May	922	51.65	7003	372
†General's Madge of Lone Pine	C	278	May	700	37.77	7248	367
†Patsy Homestead	F	264	May	584	28.03	5589	244
†Reveller's Estelle of Lone Pine	G	268	May	666	33.00	5830	254

Green, N. W., Greenhutch Farms, De Land, Fla. ARHT

*†Alice Blue of Fairholm	A	221	June	737	36.14	7651	342
*Coker Tiny Queen	C	365	June	619	34.20	10332	553
†Gay Roscoe's Pollyanna	B	242	June	639	36.83	6969	402
Standard's Maxie Girl	G	339	June	607	31.56	7985	407
†Standard's Mistress	F	305	June	441	21.87	9141	435

Gulick, Ernest & Duane, "Five Point Acres," Bancroft, Mich.

Gypsey Girl of Elmetta	A	301	May	541	34.39	10723	509

Gutman, M. C., Newtown, Pa. ARHT

Pebble Hill Cavalier's Fancy	E	273	June	548	27.39	6579	334
Royal's Sister Fanny	A	343	June	515	24.56	7911	369
Tamrac Julia	A	292	June	514	24.47	6799	292

Harrington, J. J., Interlochen Woods Farm, Hazelhurst, Wis. ARHT

†Interlochen Celia's Pride	F	137	June	646	31.43	3173	136
Interlochen Iris	E	142	June	809	39.41	4534	198
*Melinda of Interlochen	A	135	June	1005	53.18	5038	254

Harrison, G. M., Est., Fairholm, Fredericksburg, Va. ARHT

Fairholm Topsy	G	294	June	758	39.45	9190	455

Harrison, G. M., Mrs., Fairholm, Fredericksburg, Va. ARHT

Fairholm Cadel	G	241	June	822	42.01	7171	363
Fairholm Daisy Acteon	G	44	June	1183	42.49	1683	63
s. Florham Acteon	D. Fairholm Mo Lee						
Fairholm Flash	G	323	June	682	35.58	8133	407
Fairholm Glamour	G	336	June	846	44.51	10096	527
Fairholm Jitterbug	G	239	June	884	44.85	7606	376
Fairholm Millersin	G	149	June	827	44.62	4751	227
Fairholm Nellie	G	134	June	911	41.39	4118	189
Fairholm Peachy	D	71	June	1129	55.35	2952	138
Fairholm Romona Acteon	G	128	June	984	48.16	4180	190
Sunnyside Louise	G	365	June	460	23.10	8699	414
Sunnyside Peggy	G	365	June	413	22.06	8531	432

Haskell, H. G., Hill Girt Farm, Chadds Ford, Pa.

Cherub's Bell of Hill Girt	G	75	June	1365	73.72	3307	183
Cherub's Dora of Hill Girt	G	172	June	1084	62.16	6102	329
Cherub's Hazel of Hill Girt	G	223	June	1052	50.85	7934	370
Cherub's Mayfair of Hill Girt	F	258	June	1023	56.68	9279	503
Cherub's Top Dora of Hill Girt	G	185	June	1010	54.56	6305	329
Claremont's Belle of Hill Girt	E	365	June	96	6.50	11651	639
Golden Belle of Hill Girt Farm 2d	A	223	June	1061	60.83	8176	460
Golden Girl of Hill Girt	G	314	June	760	42.82	8462	470
*Golden Merry Bell of Hill Girt	A	352	June	1099	62.10	15286	811
Hill Girt Clare-Belle	E	324	June	747	42.39	11336	613
Hill Girt Connie	G	248	June	1098	52.42	9577	447
*Hill Girt Galli	A	357	June	1002	56.74	13118	693
Hill Girt Nora Golda	G	185	June	1071	54.02	6390	317
Lady Pat of Hill Girt	G	193	June	926	47.34	6385	327
Meadow Truda of Hill Girt	G	127	June	949	48.13	4294	203
*Merrily Cheer	B	106	June	1250	52.50	4913	199
*Merry Top Violet of Hill Girt	A	273	June	935	53.87	10089	584
*Royal Artless of Hill Girt	A	212	June	1545	72.19	11430	513
*Truda of Hill Girt Farm 2d	A	212	June	1346	66.90	10195	520

Hayes, S. W., Est., Meadow Lodge Farms, Oklahoma City, Okla.

*Beechford's Elinor	A	149	June	1374	56.64	8331	327
Birchfield Deanna	G	220	June	985	40.11	8028	298
*Cooper's Western Martha	A	316	June	731	40.54	11137	612
*Meadow Lodge Arline	A	365	May	169	10.13	13798	709
Meadow Lodge Bertha	G	205	June	796	39.19	7709	324
Meadow Lodge Christine	G	333	June	833	42.51	9265	452

Meadow Lodge Genevieve	G	176	June	928	46.23	6093	271
Meadow Lodge Gracious	G	230	June	977	46.03	8250	363
Meadow Lodge Lustre	G	190	June	982	47.86	6321	277
Meadow Lodge Rex's Glow	G	111	June	888	40.60	3521	155
Meadow Lodge Rex's Isabelle	F	302	June	708	34.56	7959	375
Meadow Lodge Rex's Joyce	D	263	June	814	38.44	8289	378
Meadow Lodge Rex's Juanita	G	333	June	673	38.64	8349	445
Meadow Lodge Rex's Louise	E	333	June	810	39.63	9492	450
Meadow Lodge Rex's Mona	F	149	June	972	46.09	5365	232
Meadow Lodge Rex's Myrna	C	345	June	723	39.22	10816	535
Meadow Lodge Rex's Nancy	E	112	June	951	42.80	4073	171
Meadow Lodge Rex's Pretty Girl	C	111	June	769	40.15	3729	181
Meadow Lodge Rex's Susan	E	112	June	1061	47.67	4190	184
Meadow Lodge Rex's Sylvia	G	198	June	838	43.84	6165	294
Meadow Lodge Trixie	G	253	June	727	36.22	6434	331
*Niobe of Primrose	A	365	June	270	14.43	12302	523
*Haywood Rex's Ilene	A	288	June	1207	50.46	14098	586
*Rex's Laddie's Luella Ann	A	365	June	380	19.20	13913	660
Valleywood Sweetheart	G	333	June	750	39.16	9137	443

Haywood, T. Holt, Arden Farm, Clemmons, N. C. ARHT

Betsy Ann of Arden	G	102	June	864	39.15	3199	156
Doris of Arden	G	94	June	861	35.77	2786	122
Empress Eugenia of Arden	F	35	June	1084	56.52	1263	65
s. Masterpiece's Royal	D. Betsy of New Delta						
Foremost Charm of Arden	A	37	June	1492	67.91	1790	81
s. Big Chief of Arden	D. Foremost Pierette						
Jenny Lind of Arden	A	189	June	958	44.84	6769	309
March of Arden	A	55	June	1330	53.49	2338	105
s. Masterpiece's Royal	D. Neptune's Marilyn						
May of Hixson	G	20	June	615	36.60		
s. Quail Roost Maxim's Anchor	D. Glenwood's Daw Marjorie						
*Neptune's Diana of Arden	A	70	June	1416	70.25	3326	166
Neptune's Duchess of Arden	G	103	June	863	40.16	2935	136
Neptune's Polly	A	156	June	928	41.68	5339	238
Princess Lily's Prima	A	161	June	880	47.20	5446	256
Rhoda's Masterpiece of Arden	A	119	June	1108	44.77	4703	198
Rosemead's Myra of Arden	F	172	June	923	43.33	5850	266
Siren of Arden	F	121	June	1012	46.79	4153	204
*Sultan's Marie of Milton Lodge	A	70	June	1383	66.52	3231	175

Hendrix, Lester, Ashmere Farm, Meridian, Idaho. ARHT

†Goldie's Dana	F	122	June	740	38.52	3221	167
Goldie's Queenie Lass	E	189	June	1007	49.48	5823	308

Hendrix, W. L., Ashmere Farm, Meridian, Idaho. ARHT

†Ashmere's Tom's Roxey	G	55	June	1156	57.84	2104	105
s. Rubina's Tom of Winbrook	D. Ashmere's Rilma						
†Bona Dee of Winbrook	A	75	June	1613	79.07	4027	199
s. Stotts-Stead's Bonny Boy	D. Bobbe of Winbrook						
†Jess of Winbrook	A	135	June	744	31.27	3537	148
†Princess Pat of Winbrook	A	81	June	1177	53.35	3323	144
s. Troutmere Cheap-Skate	D. Butterfly's Gem of Winbrook						

Henschen, Ray, Saint Marys, Ohio. ARHT

Ada of Blaseland	G	69	June	857	35.77	2198	86

Hill, George Watts, Quail Roost Farms, Rougemont, N. C. ARHT

Beauregard's Oak Lasse	G	288	June	774	40.12	8686	398
Butler Island Cleopatria	G	203	June	769	35.60	5862	255
Faithful Glow	G	41	June	736	27.08	1004	36
s. Butler Island Majesty Colonel	D. Shah's Golden Glow						
*Farmhill R. Charity	D	365	June	151	8.83	9086	456
Gold Branch G. A. Milkmaid	F	332	June	880	34.53	10714	419
Gold Branch G. Gemsey's Daisy	D	282	June	569	27.01	7636	347
Idea of Milton Farms	G	301	June	827	39.23	9466	430
Lonicera Maxim Darthelma	G	76	June	925	48.49	2172	109
Quail Roost Ann	G	187	June	779	40.55	5600	271
*Quail Roost Debutant	B	125	June	1330	64.93	6159	289
Quail Roost Eminent Celia	G	326	June	759	40.65	9002	469
Quail Roost Eminent Chrome	G	315	June	615	34.92	6875	355
Quail Roost Eminent Star	F	293	June	723	37.10	7412	387
*Quail Roost Frances	C	97	June	1140	52.23	4090	177
Quail Roost Glow	G	102	June	774	39.63	2848	136
Quail Roost Lady Dudley	G	313	June	730	37.71	8335	410
Quail Roost Lucky Chene	G	80	June	910	55.17	2623	140
s. Quail Roost Lucky Strike	D. Master Fred's Chene of Bdk.						
*Quail Roost Lucky Nola	D	242	June	1020	61.66	9537	509
Quail Roost Lucky Patience	G	134	June	608	28.52	3049	134
*Quail Roost Maxim's Annette	A	188	June	945	45.21	7169	335
Quail Roost Maxim's Beth	D	365	June	290	17.97	12804	698
*Quail Roost Maxim's Christine	A	194	June	1197	65.76	9592	459
*Quail Roost Maxim's Gem	A	300	June	783	45.52	11348	572
*Quail Roost Maxim's Jessie	A	365	June	577	33.32	15945	853
*Quail Roost Maxim's Luxury	A	162	June	1094	51.24	7753	337
*Quail Roost Maxim's Marian	C	255	June	818	43.69	7638	379
Quail Roost May Cameo	F	215	June	801	48.02	6659	328
Quail Roost May Carmen	G	286	June	707	38.49	7273	375
Quail Roost May Princess	G	241	June	895	44.24	8454	373
Quail Roost Mayrise	G	147	June	746	40.29	4422	204
Quail Roost Patient Doris	G	264	June	603	35.47	6452	362
*Quail Roost Patient Francine	E	84	June	1066	57.16	3246	162
Quail Roost Patient Nola	G	266	June	853	44.37	8466	399
Quail Roost Polly	C	96	June	833	50.49	2847	151
*Quail Roost Princess Betty	A	64	June	1469	62.91	3063	137
Quail Roost Princess Comfort	G	291	June	673	33.86	6940	351
Quail Roost Queen Geneva	G	220	June	728	43.10	6022	326
Quail Roost Queen Maid	G	46	June	982	40.76	1475	61
s. Quail Roost Maxim King	D. Milkmaid of Gayhead						
Quail Roost Queen Mary	G	96	June	932	50.83	3171	156
Quail Roost Royal Ideal	G	80	June	859	44.19	2317	106
Quail Roost Sapphire	G	243	June	751	43.14	7673	369
*Quail Roost Tranquil	D	31	June	1318	65.11	1359	67
s. Caumsett Taxpayer	D. Maxim's Patience C.						
*Quail Roost Valor's Bess	B	365	June	97	6.00	15572	812
Raider's Emerald	B	355	June	763	49.04	12877	614
Rivelon Valiant Agnes	A	365	June	637	33.25	13026	606
Taurus' Tillie of Turkey	G	60	June	1291	56.57	2585	112
s. Green Meads Taurus	D. Valor's Princess of Twin Brook						
Valor's Princess of Twin Brook	C	219	June	890	46.30	7215	371
Zimalcrest Design's Rose	G	123	June	808	37.50	3851	158

Hollenbeck, J. C., The Oronoko Farm, Berrien Springs, Mich. ARHT

Ida's Martha of Oronoko	G	101	June	811	35.70	2948	120
*Isabel of Oronoko	A	331	June	489	24.47	7071	343
Leda of Oronoko	G	273	June	660	32.67	6547	297
Lena of Oronoko	G	334	June	472	26.47	5997	316

Holman, Paul R., Indian Boulder Farm, Bolton, Mass. ARHT

*†Albamont Meadow Rue	A	181	June	1116	52.24	7623	369
*Birchfield Mistress	A	271	June	924	61.59	9794	596
†Lightfoot of Indian Boulder	F	219	June	626	32.52	5446	272
*†Moon Fawn of Indian Boulder	E	45	June	1094	67.41	1586	100
s. Nashoba Pharaoh's Viking	D. Birchfield Monolea						
†Weetamoo of Indian Boulder	G	219	May	653	32.89	5465	265

Holmes, P. A. & Son, Holmead Farm, Mount Vernon, Mo. ARHT

Fern Hill Clarion's Honey	G	172	June	802	39.65	5860	263
King Hill Rexbetty	C	190	June	773	41.22	7191	360
King Hill Rexjane	E	285	June	995	46.79	10447	491
Meadow Lodge Myrtle	F	202	June	819	43.70	5908	302
Meadow Lodge Ramona	G	339	June	614	33.08	9173	432

Homestead Dairy Farm, Incorporated, Salisbury, Md. ARHT

Ambler's Floree of Gwynllan	C	47	May	755	39.37	1163	60
s. Green Meadow Ambler	D. Langwater Florence						
Dorothea of Wolff-Manor	D	47	May	1223	64.85	1864	98
s. Broadwater Cambodia	D. Peggy of Wolff-Manor						
Foremost Colormaker's Joan	E	344	May	644	34.46	8759	421
Homestead Bell Buoy's Ann	F	182	May	740	36.56	4980	250
Homestead Colormaker's Diana	G	323	Apr	567	31.13	7511	359
Homestead Reveller's Lelah	B	365	Jan	271	18.99	10392	517
Homestead Reveller's Lenore	A	316	May	575	28.36	8669	404
Homestead Royal Lelah	G	125	May	891	39.12	3967	162

Hornaday, W. A., Greensboro, N. C. ARHT

*Butler Island Valor Elsie	B	189	June	1352	49.49	7872	292
*Lilly of Cottonade	A	182	June	1121	39.94	7139	249
Maxim's Cornflower of Bayville	F	83	June	967	40.83	2822	131
*Patsey of Home Farm	A	173	June	905	40.03	5821	268
*Raider's Violet of Normack	A	189	June	1004	42.67	7081	305
*Ruayne Hermes' Rena	C	129	June	1112	52.61	5208	242
s. Maxim's Hermes of Quail Roost	D. Rena Bertram Primrose						
Ruayne Illustrator's Duchess	D	103	June	1305	56.51	4701	202
s. Quail Roost Illustrator	D. Dick's Duchess Builder						
Ruayne Illustrator's Harriet	C	55	June	1096	46.28	1980	83
s. Quail Roost Illustrator	D. Foremost Hannah						
Ruayne Illustrator's Lucy	C	66	Apr	1285	60.54	2815	135
s. Quail Roost Illustrator	D. Lyda of Colfax						
Ruayne Illustrator's Princess	C	71	June	1155	49.68	2770	113
s. Quail Roost Illustrator	D. Ruayne Princess						
Ruayne Lucky Rita	F	171	June	826	42.29	5317	303

Horneman, H. C., "Kenfleur," Danville, Ill. ARHT

*Kenfleur's Betsy Emily	A	131	June	1463	60.16	7412	305
Kenfleur's Dicta Betsy	G	333	June	997	47.88	11521	509
Kenfleur's Dicta Hopeful	G	255	June	969	49.32	8613	388
*Kenfleur's Jean Harlow	A	166	June	1267	55.38	7719	373
Kenfleur's Lillian	G	164	June	923	44.97	5394	240
Kenfleur's Rose King's Marcia	G	74	June	1042	50.25	2581	120
s. Coronation Rose King	D. Kenfleur's Dicta Marcella						
Ridglydale's Lilly Alert	E	215	June	811	32.96	7433	317
*Ridglydale's Merrymaker Alert	C	172	June	1103	52.09	6844	331
Ridglydale's Punta	G	193	June	1363	56.04	9589	393
*Ridglydale Teddy's Challenger	B	92	June	1387	62.45	4759	210

Horneman, H. C., "Kenfleur No. 1," Perrysville, Ind. ARHT

Crescent's Promise	A	120	June	1259	57.80	5306	241
Dicta's Dream of Manitou	D	81	June	1131	60.31	3058	156
s. Kenfleur's Dicta Count	D. Dream's Secret of Manitou						
Fan of Shady Brook Farm	B	176	June	1134	52.74	7816	351
F.'s Little Lady	F	181	June	860	38.54	5687	267
Kenfleur's Actor's Gilmay	F	64	June	1133	53.61	2447	111
s. Kenfleur's Ideal Actor King	D. Monogram's Gilmay of Orleton						
Kenfleur's Candie Clara	A	353	May	610	30.24	11423	497
*Kenfleur's Dicta Harlow	A	215	June	1300	59.41	9719	413
*Kenfleur's Dicta Lil	A	199	June	1107	46.41	7509	335
*Kenfleur's Dicta Marcella	A	213	June	1218	55.46	9260	403
*Kenfleur's Dicta Marlene	A	221	June	1027	52.72	8389	433
Kenfleur's Fanette	G	180	June	834	42.80	5775	267
*Kenfleur's Nellie Q.	B	223	June	1179	55.07	9177	447
Kenfleur's Quad Miss	E	181	June	1325	57.39	9064	373
Nancy Belle of Manitou	A	235	June	937	45.36	8112	406
*Rose Sheran of Ridglydale	A	188	June	1347	68.97	9015	445

Howell, J. W., Fox-deceived Farm, Hagerstown, Md. ARHT

*†Beechwood Rosela	B	105	May	1199	50.73	3752	153
†Fox-deceived Buttercup's Hope	A	142	May	1007	39.69	4920	190
*†Fox-deceived Charity	C	121	May	1344	71.80	5108	229
*†Fox-deceived Charter's Janette	E	296	May	759	40.30	9997	455
*Fox-deceived Charter's Marie	E	285	May	876	41.63	7948	401
*†Fox-deceived Charter's Patience	E	305	May	81	4.50	8962	458
†Fox-deceived Con-Belle Jean	G	95	May	811	38.32	2436	107
†Fox-deceived Evelyn	A	212	May	961	36.55	7180	310
†Fox-deceived Lilly	A	245	May	608	32.84	6004	280
*†Fox-deceived Rosetta	C	305	May	15	.84	7574	392
*†Fox-deceived Slogan's Fancy	E	12	May	440	15.55		
s. Fox-deceived Charter's Slogan	D. Fox-deceived Fanny						
†Fox-deceived Slogan's Lindy	G	151	May	529	24.50	2611	115
*†Fox-deceived Violet	A	99	May	1171	61.27	3530	173
*†Patient Sally of Fox-deceived 2d	B	273	May	707	42.43	8485	431
†Sport's Lilly May	G	72	May	598	24.28	1408	62
*†Spring Woods Lindy Lou	A	111	May	1432	66.88	4803	232

Howland, Weston, Howland Farm, Brattleboro, Vt.

Butterfat's Lassie	A	202	June	830	38.05	7496	352
*Governor's Ruthie	B	134	June	1292	78.05	6564	342
Greenacres Advantage	C	129	June	1124	63.10	5363	256
Greenacres Maintenon	C	103	June	1312	76.94	4827	223
Greenacres Makeup	D	79	June	1442	68.82	3765	184
s. Gayhead's Bluebeard	D. Greenacres Better Maid						
*Howland Admiral's Balsam	D	201	June	950	41.26	8218	362
Howland Gallant Barberry	E	179	June	1091	49.02	7341	327
Howland Governor's Almond	C	206	June	1025	49.55	8569	416
Howland Governor's Ash	C	161	June	1164	62.05	7022	353
Howland Governor's Aspen	C	139	June	1006	46.29	5315	257
Howland Ultra Celia	G	31	May	1039	50.85		
s. Gayhead's Bluebeard	D. Greenacres Respite						
Monarch's Lassie Isabel	A	318	May	601	42.65	9573	482
Monitor's Joan	A	143	June	1310	58.71	6405	281
Royal's Secret Snowdrop	A	359	June	725	42.81	11004	598
Trigables Petunia	A	37	June	1220	52.36	1439	61
s. Wyebrook Victor	D. Trigables Princess Auric						

Tri-Gables Roanna	D	77	June	1235	65.01	3206	185
s. Gayhead's Bluebeard	D. Tri-Gables Rosemary						
Two Cedars Evelyn	A	99	June	1228	60.09	4260	193
Ward's Moretown Nellie	E	239	June	851	45.14	8142	445

Huck, Kathleen, Huckhills Farm, Hydes, Md. ARHT

†Langvalley Gay Lad's Flo Flo	B	76	May	1004	53.72	2353	129
†Langvalley Languid	D	32	May	1068	48.82	1086	49
s. Midday's Souvenir	D. Masher's Dairymaid Leola						
†Souvenir's Sally	A	129	May	1169	52.41	4530	212

Hyde, William A., Twin Oaks Farm, Kennett Square, Pa. ARHT

Annabelle of Twin Oaks Farm	G	365	June	401	20.58	9816	499
Blossom of Twin Oaks Farm	F	119	June	1048	45.27	4061	176
Blossom's Son's Minuet	F	225	June	748	45.55	6135	367
Carrie of Twin Oaks Farm	G	225	June	711	35.16	6047	302
Colleen of Twin Oaks Farm	G	322	June	688	39.74	8878	512
Diana of Twin Oaks Farm	G	143	June	787	33.37	3851	170
Jeannette of Twin Oaks Farm	G	161	June	1065	40.08	6069	235
Joan of Twin Oaks Farm	G	225	June	777	43.78	7212	401
*Mamie of Twin Oaks Farm	C	136	June	1444	56.33	6790	305

Illinois, University of, Urbana, Ill.

Illini Alert Miralin	G	228	June	399	25.31	3509	216
Illini Alert Miranda	G	365	June	86	5.62	6289	324
Illini Alert Polly	G	342	June	572	28.96	8216	396
*Illini Lindy Miranda Pride	A	94	June	879	42.02	3033	170
*Illini Pride Miranda Girl	A	43	June	704	30.49	954	41
s. Illini Miranda's Pride Troland	D. Illini Miranda Girl						
Illini Pride Reanda	G	326	June	583	24.04	7818	313
*Illini Pride Remira	C	303	June	529	30.88	8145	440
*Illini Reflection Dimple Dian	D	193	June	657	33.55	4857	249
*Illini Reflection Dimple's Dot	A	69	June	1148	54.32	2846	133
*Illini Reflection Miranda	A	50	June	959	41.35	1561	68
s. Boulder Bridge Reflection	D. Illini Pride Miranda Girl						
*Illini Reflection Polly	C	119	June	1048	47.49	4570	224
*Illini Reflection Verna	A	365	June	314	14.61	7912	378
*Illini Reflection Violet	C	231	June	597	29.50	6070	292
*Kenfleur's Dicta Quadrine	B	68	June	428	22.03	949	48
s. Dunwalke Dictator	D. Grassland Quadrine						

Irwin, A. P., Sunny Ridge Farms, Chadds Ford Junction, Pa. ARHT

Ambler's Chellene of Gwynllan	G	273	June	669	37.62	6832	383
Ambler's Gift of Gwynllan	D	242	June	601	35.35	5993	305
Ambler's Keep of Gwynllan	F	273	June	711	34.27	8146	399
Brilliant Eulalie	C	219	June	738	28.58	6608	287
*Countess of Walnut Grove	B	273	June	808	33.07	10651	469
Daisy Belle of Walnut Grove	C	292	June	850	41.92	9162	436
Douglas' Yvonne	A	138	June	1105	51.94	5576	257
Flying Hill Alafair	G	178	June	742	33.03	4855	209
Flying Hill Country Decoration	E	239	June	655	30.21	7435	356
Lincoln's Goldie Floss	C	103	June	984	50.49	3670	180
Longwood Marie	G	283	June	499	27.29	6133	303
Maxwelton Anne's Lovelight	F	178	June	845	41.42	5485	256
Meadow Spring Queen Lena	G	122	June	840	37.80	3798	161
Minnie's Lass of Edgewood Farm	F	273	June	653	31.55	6399	292
Prince's Pearl of Edgewood	D	272	June	726	36.88	8084	381
Queen Mary of Edgewood Farm	E	126	June	1047	41.39	4691	188
Roamer's Pearl of Whitford	F	262	June	681	37.35	6921	377
Sylvia's Brilliant Louisa	G	287	June	533	28.26	6451	335

Jacklin, H. M. & Son, Plover, Wis. ARHT

Daisy's Pride of Marshallane	E	281	June	1100	48.42	10695	514
†Jessie's Etta Joan	A	46	June	996	38.48	1520	58
s. Topsy's Major of Midlands	D. Bonnie's Jessie Girl						
Johnson's Betty's Patsy	G	263	June	973	60.57	8509	518
†Slogan's Leona of Springvista	E	152	June	813	41.14	4350	221
†Stonehurst Dandy	A	72	June	1114	55.93	2716	137
†Stonehurst Delia	A	115	June	856	37.77	3309	157

Jacobsen, J. R., Lakeview Farm, Iron, Minn. ARHT

Jethro's Golden Glow	G	196	June	638	32.95	4852	236
Tianna's Kaprice	B	352	June	629	38.12	10118	483

Jennings, George & Son, Worthington, Ohio. ARHT

†Becky of Francene	G	35	June	918	38.29	1044	43
s. Franchester Kinsman	D. Montville's Phoebe						
†Bess Ann	A	102	June	1652	68.59	5802	243
†Hermitcroft M. Star	A	30	June	994	41.28		
s. Bay State Traverse	D. Hermitcroft Ultra Morningstar						
†Noble Alice of Maple Lane	A	102	June	1170	49.74	4444	188

Johnson, Andrew J., Clay Hill Farm, Fruitport, Mich. ARHT

Clay Hill Annette	E	226	June	993	39.62	8729	317
Clay Hill Darlene	E	241	June	820	43.17	7495	357
Clay Hill Jewel	E	105	June	933	45.08	3436	144
Clay Hill Merry Ann	G	166	June	884	38.01	5373	210
Clay Hill Merry Geraldine	F	224	June	739	36.58	5756	264
Clay Hill Merry Queen	F	341	June	688	39.88	10998	526
Clay Hill Mona	B	312	June	993	51.87	11440	554
Clay Hill Roselle	F	255	June	808	33.23	8075	312

Johnson, Glenn, Baraboo, Wis. & Jacklin, H. M. & Son, Plover, Wis. ARHT

Johnson's Dewdrop's Grace	A	163	June	1327	65.31	7457	361

Johnson, Lawrence G., Brookdale Farm, Whitewater, Wis. ARHT

Ana Dora of Brookdale	E	194	June	675	34.24	5766	287
Fornis of Hibbard	A	265	June	605	37.70	6626	384

Johnson, Wayne, Churn Creek Farms, Worton, Md. ARHT

Churn Creek's Dawn	F	365	May	807	42.04	9256	473
Churn Creek's Wistful	F	182	May	1079	56.65	6867	329
*Foremost Nobby	C	31	May	1362	63.91		
s. Majesty's Fearless	D. May Royal's Fashion						
*Hardwick's Desire	A	141	May	1640	96.77	8420	458
*Hindsdale Golden Cyrene	A	365	May	768	54.10	11830	659
Oswego Falls Farms Gilardia 2d	A	359	May	694	38.50	11004	565
*Rural Glade's Goldie	A	335	May	1188	65.74	16079	811
*Supreme's Lupine	A	270	May	1158	70.44	10483	577

Johnston, A. R., Walnutdale Farm, Lore City, Ohio. ARHT

Goldwick of Winding Creek	F	254	June	455	24.37	3985	211
Hawthorn's Colleen	A	45	June	838	40.16	1282	61
s. Dixie's Warrior of Belmont	D. Roam-Over's Roquel						
Hawthorn's Delight	A	223	June	526	25.80	4794	214
Holdridge Cleo	G	220	June	466	21.61	3975	165
Idol Light of Winding Creek	A	58	June	1080	42.14	2128	80
Walnutdale Anna 526706	C	113	June	487	23.14	2280	102
Walnutdale Belle	F	257	June	620	28.33	5916	268
Walnutdale Ceres	G	212	June	646	31.02	4732	209
Walnutdale Diana	G	128	June	615	27.96	2830	124
Wintondale Cyrilla	A	225	June	570	31.29	5366	269
Wintondale Rosemary	A	218	June	571	29.98	4224	207

Jorgensen, Virgil W., Laurel Brook Farm, Sonoma, Calif. ARHT

*†Happyholme Clayton's Hopeful	A	42	June	1401	64.48	1915	88
s. Escalon Clayton	D. Escalon Hopeful						
†Sonoma Aloma	G	141	June	632	31.99	3164	161
†Sonoma Claration	F	217	June	607	29.14	4916	246
*†Sonoma Clarona	C	97	June	983	47.20	3543	166
*†Sonoma Cynation	E	138	June	1065	42.62	5683	229
*†Sonoma Cynthiona	E	305	May	178	12.15	7640	409
†Sonoma Daphation	G	133	June	784	43.51	3711	194
*†Sonoma Daphona	D	305	June	83	5.02	8165	473
*†Sonoma Delation	E	103	June	1092	52.43	4170	204
*†Sonoma Flona	D	305	June	362	20.49	8932	462
*†Sonoma Floration	E	138	June	857	33.35	4933	208
*†Sonoma Florona	A	289	June	705	36.68	10258	494
*†Sonoma Golondrina	A	232	June	958	53.08	7821	493
†Sonoma Hopation	G	61	May	976	53.24	1915	109
s. Coronation Fearless	D. Happyholme Clayton's Hopeful						
*†Sonoma Hopona	E	104	June	1329	60.38	5105	236
Sonoma Marigation	G	305	Apr	22	1.21	6740	354
†Sonoma Mariona	G	42	June	1044	46.58	1422	63
s. Chicona Sonoma	D. Sonoma Marie						
*†Sonoma Pavation	D	84	June	1336	54.12	4071	169
s. Coronation Fearless	D. Pavilla of Chicona						
†Sonoma Quaintation	E	203	June	495	27.30	4950	269
†Sonoma Thelona	G	130	June	963	44.32	4491	199

Kansas State College, Manhattan, Kans.

*Florrie's Anemone	C	230	June	926	50.59	9599	544
Gay Quest Calla	G	191	June	987	44.02	7385	283

Kelley, James E., Spruce Shadows Farm, Minneapolis, Minn. ARHT

Cloverland Gertrude	B	288	May	943	54.32	10471	534
*Fair Lady of Vandale	A	304	May	966	47.15	10971	499
*Gluek Farm Annunziata	A	365	June	210	9.15	10724	464
*Leader's Joan of Oakwood	B	206	May	1038	56.48	7700	410
*Lone Pine Gretchen	A	140	May	1207	60.50	6191	267
*Minnewashta Lucy	A	243	May	990	54.67	7809	433
*Royal Lady of Cloverland	A	30	May	1543	75.65		
s. Loma Premier	D. Taska Royal Lady of Pine Ridge						
Spruce Shadows Hope	F	243	May	898	53.11	7239	380
Spruce Shadows May	G	365	June	389	23.24	9724	487
Spruce Shadows Mitzi	G	332	May	792	38.76	9278	435
*Valleywood Honesty	B	249	May	1210	66.45	13875	700

Kendall, F. S. & M. C., Bon Espoir Farm, Clarksville, Md.

†Jessie of Bon Espoir	E	243	May	657	38.11	6795	390

Kilpatrick & Sturgeon, Iowagold Guernsey Farm, Woodward, Iowa.

Annette of Iowagold	A	74	June	1543	68.36	3776	165
s. Boulder Bridge Chevalier	D. Clara Annabel of Iowagold						
Faith of Iowagold	B	152	June	1212	46.82	6704	286
Jewel of Iowagold	C	181	June	1213	51.81	7798	357
Lillian of Iowagold	A	112	June	1878	74.38	7496	298
Opal of Iowagold	B	125	June	810	38.67	4521	220
Peggy of Iowagold	A	139	June	1493	53.33	8091	334
Ruby of Iowagold	A	112	June	1473	57.77	6044	245
Sarah of Iowagold	A	82	June	1056	45.02	3399	143
s. Boulder Bridge Chevalier	D. Susie of Iowagold						
Wanda of Iowagold	F	35	June	1328	49.94	1525	58
s. Boulder Bridge Model	D. Twilight of Iowagold						
Wilma of Iowagold	F	179	June	1053	44.55	6479	291

Kimball, Will D., Est., Pine River, Wis.

Ultimas Hannibal's Winner	A	162	June	1178	59.86	6628	310

Kimbark, John T., Rhinebeck, N. Y.

Chief's Daisy of Sepascot	A	155	June	1034	56.39	5807	306

Kirkpatrick, J. M. & Fredericka, Kirklawn Dairy, Topeka, Kans. ARHT

†Cooper's Rabon	C	181	June	631	36.65	4308	243
†Kirklawn Beverly	G	131	June	404	26.79	2043	113
†Kirklawn Jean	G	181	June	541	35.88	3479	188
†Kirklawn Roberta	G	108	June	832	37.19	3140	126

Kissinger, Howard A., Springdale Guernsey Farm, Ottawa, Kans. ARHT

May Queen of Springdale	A	89	June	1233	48.98	3849	140
s. May King of Ransom Farm	D. Goldie's Queen of Springdale						
Springdale Daisy Belle	A	142	June	970	41.74	5204	229
Springdale Fantana	A	187	June	1168	62.75	7502	380
Springdale Glamour Girl	B	200	June	908	45.51	6320	336
Springdale Sunlight	E	163	June	973	47.72	5873	274

Konishi, Ben H., Sun Rise Farm, Platteville, Colo. ARHT

*Mullen Lillian	D	37	June	1087	48.18	1347	59

Konishi, George H., Sun Rise Farm, Platteville, Colo. ARHT

Buccaneer's Sun Rise	G	268	June	448	23.86	4414	216
Sun Rise Erma	G	273	June	556	25.24	5852	247
*Sun Rise Golden Mary	A	61	June	1343	60.44	2808	127
*Sun Rise Rebecca	B	303	June	484	26.63	6434	368
Sun Rise Starlight	G	289	June	535	28.09	5480	303

Konishi, Harry H., Sun Rise Farm, Platteville, Colo. ARHT

*Sun Rise Golden Mary's May	E	117	June	810	40.14	3690	194

Krannert, H. C., Normandy Farm, New Augusta, Ind. ARHT

*Boulder Bridge Ida	A	67	May	2124	80.30	4340	171
Coronation Flora	D	180	May	1264	55.62	7213	307
*Coronation Wistaria	A	85	May	1207	46.72	4216	193
s. Coronation Rose King	D. Coronation Wilda						
*Nancy Hanks of Silver Maples	A	223	May	1712	94.72	13624	727
Normandy Lady Yvette	G	83	May	1187	45.83	3132	111
Normandy Maxie Royal	G	68	May	1275	53.95	2871	116
Normandy Mixture	E	99	May	798	38.95	2941	138

Normandy Royal Dairymaid	G	61	May	1266	52.43	2459	90
s. Coronation Rose King	D. Shorewood Dairymaid						
Thatch Meadow Alicia	G	61	Apr	1275	45.93	2610	88
s. Coronation Prince Steadfast	D. Thatch Meadow Aster						
Thatch Meadow Ann	G	270	May	1074	56.49	9712	498

Kuck, E. R., Brookside Farm, New Knoxville, Ohio. ARHT

Brookside's Bonnie Mermaid	G	203	June	833	32.60	6461	270
Brookside's Lady's Golda	G	291	June	533	29.27	7705	400
Brookside's Maudie Flo Gold	G	162	June	866	37.59	5103	214
Goldmead Butterfat Belle	G	249	June	592	33.51	6418	309
Goldmead Butterfat Movie	G	365	June	275	15.05	7698	409
King Questa's Salette	F	147	June	794	33.38	4727	205
Patsy Queen Beauty	B	148	June	767	39.16	4794	241
Pretor's Princess Valeria	F	362	June	423	22.00	8118	323
Superior Asteria's Lassie	A	365	June	279	15.61	11158	533

Kuck, Lucille L., Brookside Farm, New Knoxville, Ohio. ARHT

*Goldmead Butterfat Noble Cora	E	147	June	811	34.91	5533	245

Lakemont Dairy, Incorporated, Winter Park, Fla. ARHT

Beaver Creek Maia	F	205	June	813	39.63	6031	281
Butler Island Coker Fancy	A	227	June	1226	55.70	9317	423
Coker Silver Princess	G	333	June	672	42.36	6816	389
Dinsmore Radiant Cenci	E	239	June	970	45.40	8099	360
Gippy Champion's Lonnie	F	128	June	818	40.20	3519	175
Gippy Foremost's Charmant	G	152	June	807	41.26	4282	199
Harvester's Maiden	E	195	June	1102	46.32	7695	288
Hector's Rosalie Ada	G	157	June	701	34.37	3533	149
Hector's Ruby Dell	E	164	June	1205	48.58	7043	284
Indian River Barbara	D	223	June	1083	46.92	8558	362
Indian River Jewel	F	319	June	799	38.14	8650	388
Indian River Majesty Charm	G	256	June	793	38.62	6737	314
Indian River Mary	B	212	June	804	47.79	7210	337
Indian River Maxim Peach	C	201	June	1178	50.08	8639	348
Indian River Nellie	F	319	June	816	39.17	7949	362
Indian River Valor Iris	E	218	June	812	35.51	5822	240
King's Milly of Beaver Creek	G	208	June	710	33.24	5137	220
Ora of Edisto Farms	D	347	June	1075	48.20	12906	554

Lakewood Farm, Malcolm J. Boyle, Trustee, Mundelein, Ill.

Geneva of Seymour	D	273	June	937	39.36	10223	420
Green Meads Queen Flirt	B	236	June	611	32.40	5528	276
Lea Lady Uppity	G	104	June	1078	44.11	3781	162
Meadow Lodge Fancy	D	131	June	1103	59.79	5170	273
Meadow Lodge Rex's Evalin	G	253	June	943	50.07	8595	445
Pine Manor Lorna Doone	G	230	June	1067	42.93	9530	384
Rock Creek Forest Belle	G	150	June	902	41.51	4832	245
Rock Creek Forester's Polly	G	273	June	910	45.41	8788	426
Rosedale Macy	G	61	June	1060	43.89	2068	95
s. Pinewood's Northern Czar	D. Rosedale Inez						

Lane, Allan Browning, Spencer's Landing Farm, Centerville, Md. ARHT

†Belle's Butterfat	C	284	May	349	16.97	6688	308
†Broadland Glamour	G	164	May	1235	64.39	6379	296
*†Farmhill R. Patience	A	46	May	1567	66.64	2270	102
*†Homestead Dimple	A	64	May	1577	64.82	3364	135
*†Homestead Lady May	A	219	May	1252	57.61	10600	458
*†Islander's Clara-Bella	E	282	May	817	44.56	7721	377
*†Islander's Eleanor	E	305	May	654	31.72	8289	396
*†Rockingham Ultra Brilliant	B	62	May	1845	86.76	3539	169
*†Vance of Clover Farm	B	32	May	1484	66.82	1525	68
s. Klondike Kohinoor	D. Miss Bea of Clover Farm						

Laney, D. M., Oak Knoll Farm, Dousman, Wis. ARHT

†Amy of Oak Knoll	A	202	June	981	50.85	6606	324
†Lady Cup of Oak Knoll	E	180	June	885	44.64	5534	266
Lena of Oak Knoll	E	273	June	663	35.50	6294	306
†Oak Knoll Dell	D	284	June	600	31.17	6184	335
†Pansy of Oak Knoll	F	305	June	301	18.05	6078	346
†Petsy of Oak Knoll	C	273	June	549	31.16	5565	331
†Showbell of Oak Knoll	E	212	June	860	46.27	6453	323
†Showbird of Oak Knoll	B	281	June	407	31.73	5144	311

Laney, Harlan J., Oak Knoll Farm, Dousman, Wis. ARHT

†La Belle of Oak Knoll	E	199	June	613	33.50	4685	241

Laney, Janice Ann, Oak Knoll Farm, Dousman, Wis. ARHT

†Queen Mary of Oak Knoll	F	49	June	884	44.65	1444	72
s. Monarch's Bluebell Dandy	D. Showbird of Oak Knoll						

Lang, Charles G., Langvalley Farm, Glenarm, Md.

Langvalley Director's Belle	D	95	May	1479	64.82	4928	215
Madrey Farm Happyanne	A	73	May	1424	63.09	3578	153

Leman, J. Howard, Frankland Farms, Hopkinton, Mass.

Frankland Lucia	F	137	June	847	45.42	4249	201

Levis, A. C., Jonacre Farm, Dundee, Ill. ARHT

*Ambler's Chelly of Gwynllan	D	183	June	1137	62.32	7415	411
†Blakeford Polly	G	78	June	726	33.05	1964	83
s. Langwater Reveller	D. Green Meads Queen Priscilla						
†Blossom Beda of Seymour	A	182	June	743	34.94	5158	250
*Dawn's Floral of Grassy Grove	A	156	June	182	10.27	7033	360
*†Florham Queenly	C	121	June	1027	45.51	4556	198
*Green Meads Lady Penelope	D	196	June	1429	68.61	9642	473
†Jonacre Flavia	G	90	June	634	37.57	2050	111
s. Boulder Bridge Select	D. Spring Brook's Flavia						
†Jonacre La Noce	G	91	June	811	31.74	2637	109
s. Sedgley-A-La Noce	D. Jonacre Dipper						
†Jonacre Phyllis	G	132	June	758	42.01	3322	183
†Jonacre Rose	G	67	June	683	32.66	1563	76
s. Marshal of M-R. Dairy Farm	D. Golden Rose of M-R. Dairy						
†Jonacre Sue	G	67	June	654	29.13	1603	75
s. Sedgley Noble	D. Jonacre Susan						
*†Jonacre Susan	C	68	June	886	46.54	2188	118
s. Bournedale LaNoce's Ambition	D. Sedgley Laddie's Martha						
†Jonacre Trix	G	67	June	655	35.37	1583	82
s. Sedgley Noble	D. Jonacre Tricksey						
†Jonacre Zinnia	G	79	June	754	35.62	2053	94
s. Laura's Monarch of Woodend	D. Sylvana Zinnia						
*Sedgley Majesty's Star	D	333	June	877	51.84	11601	683
*†Sedgley Phyllis	B	90	June	1109	48.93	3439	159
s. Foremost's Holliston	D. Sedgley Ultimas Phyllis						
Star Gift's Golden Queen	E	318	June	904	46.94	11554	589
Star Gift's Golden Rose Bud	B	317	June	600	29.26	10844	505

Liebers, Harry D., Est., "Skyline," Lincoln, Nebr. ARHT

*Skyline's Lustre's Charity	A	269	May	723	43.19	8082	400

Liebers, Lawrence, "Skyline," Lincoln, Nebr. ARHT

*†Liberty's Gretta	A	75	May	1070	48.38	2469	112
*Skyline Clara	E	117	May	1281	69.46	5030	261
†Skyline Dream	G	238	May	496	26.09	4732	229
*†Skyline Flora's Dream	A	248	May	150	9.52	4109	244
*†Skyline Golden Star	B	170	May	856	48.21	5397	275
*†Skyline Hope	E	75	May	1072	54.16	2514	125
Skyline Mercedes	E	301	May	613	33.18	7267	407
*Skyline's Jubilee	A	79	May	1620	72.90	3895	180
*Skyline Slogan's Delight	A	238	May	872	38.22	7652	333
*Skyline Starlight	A	176	May	962	51.58	6044	300

Liebers, Lawrence & Harry D., Est., "Skyline," Lincoln, Nebr. ARHT

*Skyline's Fairy	A	134	May	1382	61.09	6308	305

Liebers, O. H. & Sons, "Skyline," Lincoln, Nebr. ARHT

*Dina's Jessica	A	290	May	679	34.67	8466	399
*Foremost Masterpiece's Dora	A	92	May	1544	76.62	4002	202
Masterpiece's Olive	A	323	May	123	7.67	9486	468
†Masterpiece's Royal Queen	F	78	May	769	37.72	1905	93
s. Foremost Masterpiece 4th	D. Masterpiece's Olive						
Skyline Cheer	G	295	May	634	36.16	6514	346
Skyline Elaine	G	136	May	971	46.17	4630	197
†Skyline Glee	G	288	May	501	25.25	5057	239
*†Skyline Jane	B	90	May	1219	57.31	3468	146
*Skyline Jenny	E	365	May	89	5.38	10435	564
Skyline Lucy	G	288	May	801	38.13	8113	365
Skyline Marcella	G	209	May	583	29.48	5249	238
*Skyline Mayflower	E	100	May	1530	69.48	4728	211
Skyline Modesty	G	304	May	639	37.09	7029	346
*Skyline Regent's Mary Ann	A	365	May	282	17.46	9292	488
Skyline Repose	G	97	May	1195	54.16	3466	154
Skyline Romance	G	97	May	982	49.40	3088	149
*Skyline Superb's Lustre	A	365	May	223	11.40	10925	497
Skyline Swan	G	291	May	733	39.41	7406	351
*Skyline Toreador's Moreen	D	286	May	592	39.45	8265	433
*Superb's Marvel	A	314	May	702	36.67	10508	461
*Toreador's Countess	A	311	May	882	41.03	10242	464

Liebers, Otto H., "Skyline," Lincoln, Nebr. ARHT

*Wathena's Katrinka	A	271	May	1063	54.05	10232	506

Lindsay, Earl T., Clearfield Farm, Massillon, Ohio. ARHT

†Clearfield Fairy	G	228	June	642	30.50	5198	251
*Clearfield Goldie	C	150	June	731	42.36	4219	205
*†Clearfield Polly	C	181	June	665	34.62	4451	222
*†Clearfield Promise	D	251	June	696	36.00	7528	351
*Governor's Juanita	B	113	June	783	35.57	3040	149
*Pearl's Hazel	A	122	June	930	40.94	4227	190

Locke, R. F., Lockshore Farm, Cressey, Mich. ARHT

†Lockshore Ambassador's Buttercup	G	282	June	509	25.30	5788	267
†Lockshore Ambassador's Lady	G	155	June	661	31.99	3582	165
*†Lockshore Apollodorus	A	280	June	971	43.53	10570	464
†Lockshore Avalon	G	233	June	675	40.61	4981	273
†Lockshore Chancellor's Alberta	E	117	June	1246	57.32	4876	233
†Lockshore Chancellor's Clematis	F	240	June	921	36.76	7834	305
†Lockshore Choice's Margery	G	133	June	1020	40.63	4649	187
†Lockshore Lone Lady 2d	G	303	June	957	43.18	9106	402
Lockshore May Dawn	F	335	May	728	35.82	7739	379
*Lockshore Merry Maid	A	212	June	1487	66.47	11150	518
†Lockshore Noble's Joan	E	56	June	1054	49.05	1875	87
†Lockshore Noble's Roberta	D	30	June	853	41.23		
s. Lockshore Nobleman	D. Dutchman's Roberta						
†Lockshore Noble's Vamp	F	19	June	513	20.39		
s. Lockshore Nobleman	D. Lockshore Village Vamp						
†Lockshore Prince's Alexandra	G	21	June	592	21.46		
s. Lockshore Crystal Prince	D. Lockshore Alexandra						
†Lockshore Prince's Esther	G	89	June	829	40.15	2578	116
†Lockshore Princess Pan 3d	G	198	June	686	37.77	4791	265
†Lockshore Prince's Sylvia	G	242	June	903	38.65	6875	308
Lockshore Rose Croix	G	365	June	126	7.74	14222	736
†Lockshore Royal Fragrance	G	297	June	902	48.74	8625	459
*†Lockshore Royal Milkmaid	D	87	June	1446	62.63	4284	186
*Lockshore Sylvia	A	242	June	1466	63.04	12578	543
†Woody Nook Slogan Ruby	G	86	June	572	24.54	1746	68

Loeb, Richard A., Spruce Run Farm, Clinton, N. J. ARHT

†Arcadian Ola	G	126	June	835	39.75	3649	169
†Arcadian Orchid	G	157	June	922	36.98	5015	202
†Arcadian Orris	G	135	June	968	43.27	4611	202
†Argevna Clover	G	110	June	776	31.06	2980	128
†Argevna Nita	G	133	June	752	33.64	3472	153
†Argevna Sapphire	G	88	June	857	41.26	2561	121
†Eminent Bonny Bess	G	135	June	584	31.87	2635	141
†Fashion King's Admire	G	96	June	867	44.59	2847	143
†Fashion King's Emma	G	133	June	853	36.80	4133	183
†Fashion King's Rosie	G	192	June	761	34.25	5258	247
Fashion King's Roxie	G	172	June	642	27.30	4203	194
†Fox's Bessy of Waukesha	G	176	June	659	33.50	3824	193
†General's Leona	G	71	June	901	34.54	2068	79
s. Admiral General	D. Knight's Proud Lass						
†General's Lucyann	F	167	June	694	30.43	4079	194
†Golden Josephine of The Milk Jug	G	26	June	550	20.74		
s. Linwood's Golden Outlook	D. Josephine of Sunny Ridge						
†Golden Ollie of The Milk Jug	G	126	June	833	36.60	3627	164
†Guernsey Grove Gay Lady	G	101	June	761	37.84	2771	130
†Guernsey Grove Gay Patricia	G	159	June	781	34.56	4350	189
†Guernsey Grove Gay Viola	G	109	June	981	40.61	3732	167
†Guernsey Grove Pet	F	116	June	750	33.33	3043	140
†Guernsey Grove Royal Girl	G	173	June	757	39.69	4267	230
†Harvester's Honeybelle Carol	G	165	June	760	38.40	4456	214
†Hilda's Donna	G	30	June	957	51.51		
s. Wey Acres Donamona	D. Hazel's Hilda of Future Hope						
†Lad's Nancy Girl	G	58	June	782	34.35	1488	67
s. Shoreland Holly Lad	D. Cinnamon's Nancy						
Lone Acres Susan	G	205	June	1000	47.84	6862	318
†Long View Finibelle	G	69	June	1002	41.62	2378	102
s. Boulder Bridge Financier	D. Long View Lady Belle						
Long View Hilapri	G	165	June	759	39.66	4117	220
†Long View Martha	G	201	June	737	38.56	4966	249

†Lu's Beauty	G	165	June	836	47.32	4978	242
†Mulhocaway Beech	G	55	June	882	35.38	1623	62
s. Dayboy D. Beechford's Mary							
†Mulhocaway Gentian	G	56	June	672	32.01	1320	60
s. Dayboy D. Mulhocaway La Jenerous							
†Park's Kitty	G	204	June	789	35.12	5547	250
†Prize Beauty of Blyth Hurst	G	69	June	879	37.11	1927	87
s. Colonel's Advance of Elmwood D. Mina's Flora of Arpin							
†Slogan's Perfection	G	222	June	540	29.78	4306	212
†Spring Ridge Anita	G	147	June	871	42.69	4331	222
†Spring Ridge Rosiland	G	147	June	735	30.02	3746	161
†Susie's Queen of Betts Homestead	G	144	June	637	28.74	3333	156
†Tillybardin Beauty's Pansy	G	141	June	889	35.57	4536	194
†Tillybardin's Mary Jane's Maid	G	43	June	946	37.86	1312	52
s. Boulder Bridge Gladiator D. Tillybardin's Sally's Mary Jane							
†Ultimate's Princess	G	41	June	1158	50.15	1523	65
s. Slogan's Ultimate D. General's Queenie							
†Valor's Lucy Ann	G	224	June	821	42.20	6548	322
†Wonderland Wisconsin Belle	G	65	June	1123	46.51	2418	109
s. Wonderland Bob Amor D. Wonderland Flossie Belle							
†Wrenwood's Tops of Gold	G	56	June	666	35.04	1315	70
s. Festus Amor D. Roland's Tops of Gold's Fannie							

Lohmann, Carl, Nederland, Texas. ARHT

†Beauty's Master Royal Louise	A	305	Jan	152	9.14	9859	487
Beauty's Master Royal Louise	A	83	May	1712	82.39	5044	239
s. Fern Hill Masterpiece D. Belle's Beauty of Walden							
Louise's Prestige Lorraine	D	273	May	768	43.47	8678	430
s. Roughwood Prixy D. Beauty's Master Royal Louise							

Lohmann, Henry & Ed F., Nederland, Texas. ARHT

†Althea's Arnold's Alicia	G	194	May	689	36.34	4495	217
Beauty's Prestige Bernice	G	365	Mar	260	16.25	8032	443
*Belle's Warrior's Blanch	A	47	May	1376	77.76	2066	109
s. Cooper's Paula's Warrior D. Foremost's Tricksey's Belle							
Blanch's Prestige Barbara	D	188	May	1220	54.44	7857	365
Blanch's Prestige Birdie	G	365	Apr	449	27.44	8115	430
*Cooper's Radell	A	189	May	1091	53.48	7684	366
†Duke's Master Royal Beatrice	E	305	Jan	128	8.28	6592	303
Duke's Master Royal Beatrice	C	66	May	1401	68.51	3020	132
s. Bloom's Master Royal Duke D. Ulti King's Beatrice							
Duke's Master Royal Jodie	F	267	May	773	40.55	7232	371
s. Bloom's Master Royal Duke D. Josephine's Master Royal Jane							
*†Duke's Master Royal Lillian	C	221	May	769	33.72	5865	259
s. Bloom's Master Royal Duke D. Margy's Master Royal Lenore							
Duke's Master Royal Maisie	G	365	Mar	111	5.65	6854	319
†Duke's Master Royal Tilda	C	258	May	534	23.21	5801	247
Esther's Ulti Warrior's Ella	B	212	May	1026	47.95	8092	419
s. Queen's Warrior Paul D. Kenneth's Ulti Esther							
Foremost's Blooming Rose	A	365	Jan	244	9.62	9408	363
†Foremost's Tricksey's Belle	A	60	Jan	795	33.34	1772	72
s. Sunny Side Foremost May King D. Tricksey's May Rose							
†Foremost's Twilight of Adell	A	256	May	636	28.57	6633	252
†Gaylord's Jonquil	B	238	May	689	33.59	5791	262
†Gaylord's Juliette	A	251	May	558	26.63	5750	267
Gaylord's Polly May	B	365	Mar	162	7.54	6547	298
†Goldie Belle of Walden	A	303	Dec	31	1.70	7110	301
Goldie Belle of Walden	A	93	May	1223	49.67	3752	144
s. Corium Brownie's Count D. Jeanette of Walden							
Goldie's Warrior P.'s Gloria	G	365	Jan	383	20.13	9795	461
Kenneth's Ulti Patricia	A	165	Apr	811	29.95	4664	222
†Kieser's Opal	A	305	Dec	116	5.69	8958	364
Kieser's Opal	A	55	May	1384	45.69	2262	74
s. Cooper's Cove Africander D. Kieser's Birdie							
Maid's Warrior's Marigold	A	212	May	883	44.10	7016	357
s. Cooper's Paula's Warrior D. Foremost's Sunny Maid							
Margy's Master Royal Lenore	A	180	May	826	43.37	6724	326
s. Fern Hill Masterpiece D. Meadow Brook's Margy							
Marigold's Prestige Marcelle	C	257	May	776	39.51	7954	393
*Martha's Prestige Mona	D	266	May	843	46.41	8854	473
Maxene's Prestige Matilda	F	365	Feb	274	15.77	8156	414
*Maxene's Prestige Minerva	C	263	May	672	34.43	8624	433
†Maxene's Warrior's Martha	A	305	Mar	275	14.61	8939	422
†Mayflower's Lilly Bell	D	305	Dec	88	5.30	5154	239
*Paramount Dora's Althea	A	64	May	1233	56.02	2658	109
s. Glencliff Noble President D. Paramount Sadie's Dora							
Patricia's Prestige Priscilla	C	216	May	1035	54.45	8730	442
†Patricia's Warrior's Paula	A	305	Mar	.7	.04	5966	265
Queen's Prestige Sylvia	E	365	Apr	755	36.58	11158	568
†Rose's Prestige Rita	G	164	May	783	33.62	4211	187
s. Roughwood Prixy D. Foremost's Blooming Rose							
Rose's Warrior's Reba	C	365	Jan	204	14.59	8015	396
Royal Ben's Queen Sophie	A	326	Jan	137	6.44	6522	327
*St. Albans Sequel Rosebud	A	217	May	955	39.86	8734	383
Sallie's Warrior P.'s Sybil	D	221	May	425	22.38	4669	240
s. Queen's Warrior Paul D. Sallie of Neenah							

Loring, Elizabeth B. & Brewster, Horatio H., Rockland Farm, South Dartmouth, Mass.

*Chrisdale Sequel Milkmaid	A	121	June	1458	71.60	6233	334
Chrisdale Sequel Valentine	A	175	June	1199	60.31	7516	384
Deershorn Betty	A	122	June	1492	61.80	6064	268
Wethersfield Rowena	A	280	June	921	50.94	9470	555

Loyd, Frank S., "Laurel Cliff," Lynchburg, Va. ARHT

*Blanche's Alice	D	286	June	753	50.33	8585	500
†Briar's Primrose	F	189	June	595	30.98	4094	227
†Empress' Grace	E	145	June	725	39.53	4136	209
†Noble's Butterfat Honeymoon	C	113	June	1400	65.97	5512	254
†Polly of Laurel Cliff	G	248	June	825	47.05	7071	370
*†Sherwood Forest Dulcette	C	159	June	1103	55.17	7049	338

Lykes, F. E., Milton Farms, Arden, N. C. ARHT

Adaline Fern	A	46	June	1451	48.17	2095	69
s. Appin's Ambassador D. Butter Ball of Milton Lodge							
*Cynthia of Milton Lodge	A	223	June	689	29.79	8585	391
*Faithful of Milton Lodge	A	171	June	1289	50.05	8338	367
*Grace of Milton Lodge	C	208	June	695	33.57	7949	375
Ideal of Milton Farms	G	300	June	740	35.01	8392	375
Ilean of Milton Farms	G	155	June	783	33.30	4508	193
Inez of Milton Farms	G	309	June	785	44.84	8177	437
Irene of Milton Farms	G	222	June	924	40.69	6772	296
Irma of Milton Farms	G	343	June	617	34.41	7382	360
Isabel of Milton Farms	G	204	June	682	35.27	4696	228
Milton Farms'Juliet	G	163	June	761	31.69	4590	187

MacElroy, Douglas R., Birch Brae Farm, Jonesville, N. Y. ARHT

Bent Lee's Katherine	E	365	May	360	18.91	10803	512
Birch Brae Dora	D	284	June	1285	52.58	13505	538
Birch Brae's Pennyroyal	G	241	June	1072	41.17	9176	366

MacElroy, J. R., Birch Brae Farm, Jonesville, N. Y. ARHT

*Fairy of Birch Brae	B	163	June	1121	52.94	6972	304
Fay of Birch Brae	G	231	June	810	44.97	7290	356
Fidelity of Birch Brae	F	266	June	821	40.27	7013	341
Flirt of Birch Brae	G	156	May	760	29.68	5119	216
*Florette of Birch Brae	E	121	June	1033	48.28	5105	230
Krystal of Birch Brae	G	189	June	776	39.28	6746	300
*Mirth of Birch Brae	A	143	June	1451	60.37	7421	326
Pamelia of Birch Brae	G	297	May	712	40.85	7414	392
*Patricia of Birch Brae	C	150	June	1324	62.89	7038	336

Maryland, University of, College Park, Md.

Gabriel's Lady Frances	G	71	May	816	35.93	1859	81
*Wethersfield Radiant	C	75	May	1132	58.55	2956	152

Matthews, John N., Gardenville Farm, Gardenville, Pa. ARHT

†Annabella of Gardenville	E	108	June	984	42.64	4065	169
Brookmead's Kind Girl	G	101	June	836	40.90	2887	136
†Clarisa Merry of Lindendell	C	87	June	987	46.53	2979	129
†Emerita Toro of Fairview	A	89	June	1230	49.70	3758	165
*†Frewvale Laura Divine	A	103	June	977	42.81	3655	152
†Greta Merry of Lindendell	G	82	June	597	28.75	1679	68
†Kelso's Gertrude	G	105	June	719	39.01	2739	140
Marshallvale Doretta	G	177	June	809	36.99	5088	222
†Marshallvale Juno	F	82	June	780	39.25	2270	103
Marshallvale Tiara	E	162	June	633	30.96	4196	192
†Mona Merry of Lindendell	E	44	Apr	1126	47.08	1608	67
s. Merry Andy D. Minerva Vale of Lindendell							
†Wynora Merry of Lindendell	G	82	June	953	44.33	2737	120

Matthys, Maynard & Hayden, Shantituck Farm, Barron, Wis. ARHT

†Shantituck Daisy's Polly	F	113	June	928	47.34	3773	186

McCall, C. S., Appin Farm, Bennettsville, S. C.

Appin's Gretchen	A	170	June	960	46.19	6266	296
Appin's Gusta	A	201	June	833	43.68	6287	328
Appin's Hopeful	A	242	June	957	44.05	8739	386
Appin's Leading Lady	F	201	June	626	28.74	4765	213
Appin's Little Fern	G	365	June	574	27.49	9542	428

McCann, Frasier, Golden Harvest Farm, Bridgewater, Conn.

*Ambler's Blue Bell of Gwynllan	A	205	June	1254	53.82	10228	430
*Butterfat Myrtle's Peerless	A	189	June	998	46.83	8381	387
*Glenburnie Crocus	A	203	June	1449	71.58	10355	520
Golden Harvest Mada	E	196	June	1226	62.69	8642	410
Katarina's Girl of West Side	A	92	June	1530	72.41	4896	242
*Klondike Gay Generous	A	71	June	1373	54.40	3194	131
s. Foremost's Gay Lad D. Klondike Bountiful							
*Klondike Royal Hattie	A	188	June	1343	57.10	9500	412
Longwood Katherine	C	310	June	878	55.68	12064	592
Riegeldale Maxim Louise	C	292	June	1114	45.92	12850	536

McCormick, Chauncey, St. James Farm, Naperville, Ill. ARHT

*†Madge of Buchanan	A	168	June	943	46.13	5925	289

McCormick, Chauncey, Mrs., St. James Farm, Naperville, Ill. ARHT

*St. James Champion's Blue Bird	A	248	June	1068	45.95	11416	498
*St. James Champion's Duchess	B	68	June	1508	64.12	3480	153
*†St. James Champion's Empress	A	150	June	1296	59.00	7884	353
*St. James Champion's Iris	A	306	June	1073	51.54	13679	653
*St. James Champion's Lillian	C	48	June	1287	57.04	2033	92
*St. James Champion's Maryland	A	365	May	15	.90	14079	693
*†St. James Champion's Nettie	B	261	June	803	41.55	7629	385
St. James Philosopher's Baby	G	97	June	970	40.97	3265	162
St. James Philosopher's Belle	F	141	June	794	44.58	4166	209
St. James Philosopher's Dipper	G	242	June	1026	39.73	8952	360
St. James Philosopher's Doreen	G	365	June	601	36.61	8172	472
St. James Philosopher's Hebe	G	38	June	1116	49.67	1382	62
St. James Philosopher's Hope	F	68	June	1130	56.64	2591	124
St. James Philosopher's Jane	E	95	June	1231	52.95	3714	159
St. James Philosopher's Janet	G	334	June	757	42.34	9166	484
*St. James Philosopher's Marquise	D	143	June	800	47.54	4069	223
St. James Philosopher's Oriole	G	184	June	871	42.28	6409	284
St. James Philosopher's Primrose	G	224	June	782	37.17	6149	276
*St. James Philosopher's Stella	D	91	June	1220	56.76	4074	188
St. James Philosopher's Vera	G	171	June	1075	46.68	6588	271
*†St. James Prince's Annabell	A	251	June	891	51.88	8325	476
St. James Prince's Dahlia	G	351	June	606	37.48	8828	489
*St. James Prince's Flower	A	365	June	903	47.55	13350	660
*†St. James Prince's Irma	A	250	June	851	54.78	8856	459
*†St. James Prince's Jeanette	A	139	June	1255	57.63	7124	334
*St. James Prince's Linda	B	130	June	1211	62.73	6108	308
†St. James Prince's Marion	G	273	June	712	38.49	7109	364
*St. James Prince's Rena	B	273	June	1056	55.89	10976	563
*St. James Victoria's Alice	B	38	June	1343	68.13	1680	87

McGraw, Max, Clearbrook Farm, Dundee, Ill. ARHT

†Clearbrook Ellen's Susan	G	61	June	226	9.23	825	33
†Count's Crescent Cana	F	144	June	906	44.96	4473	225
†Fawndaway Rex's Delight	A	170	June	731	38.04	4640	218
Fern Butter Girl	A	334	June	277	15.09	7251	356
†Illustrious Gardenia	C	305	June	261	13.07	6764	309
†Linwood's Levity Pearl	G	117	May	789	36.40	4108	177
†Master's Fancy of Laneside	C	305	June	180	9.65	6742	313
†Mill Road Lady Ilean	F	159	June	689	37.83	4181	207
†Monarch's Cherry	F	229	May	510	28.67	5193	250
†Monarch's Lass of Everett	F	211	May	400	21.12	3711	177
†Oakwold Orpha	C	21	May	821	41.40		
s. Kenmoor Foremost Dandy D. Oakwold Kathryn							
†Yeksahurst King's Flossie	A	88	May	901	48.22	3503	166
†Yeksahurst La Noce Delight	E	286	June	256	15.65	4749	230

McKerrow, George, McKerrow Farm, Pewaukee, Wis. ARHT

†Harvester's Martha Ann	E	305	June	13	.78	6815	372
†Valor Daisy Mae Duchess	G	186	June	371	17.76	2915	130

McKerrow, George & Sons Company, McKerrow Farm, Pewaukee, Wis. ARHT

†Admiral's Clarissa	F	196	June	677	38.09	4917	259

†Admiral's Miss Mirth	E	257	June	717	37.53	7773	385
*Bell Buoy's Eminent Queen	A	229	May	785	43.60	5750	321
*†Bell Buoy's Mamie	A	305	June	14.4	.85	5900	325
*†Bell Buoy's Queen	A	86	May	1435	68.17	4108	172
*†Chloe's Audrey	C	223	June	1031	50.63	8528	413
†General's Evelina	F	52	May	710	31.19	1200	55
*General's Lucina	C	273	June	319	14.91	7060	361
†General's Lucreme	E	179	June	616	26.83	4662	202
†General's Proud Miss	F	271	June	642	30.39	6515	294
*†General's Queenie	C	107	June	1089	55.21	4264	205
*†Gold Bud's Lady Lu	A	79	June	1068	48.09	2991	139
s. Admiral Gold D. Bell Buoy's Gold Bud							
*†Gold Darling	B	304	May	616	35.19	8377	486
Golden Lady Charming	D	273	June	581	31.14	6722	357
†Golden Queen Liza	B	125	Apr	226	11.87	2412	128
†Harvester's Anna	F	273	June	868	45.25	7733	385
†Harvester's Bonny Amy	E	198	June	489	23.24	5375	239
*†Harvester's Claudette	C	93	June	1286	61.00	4225	213
*†Harvester's Claudia	C	91	June	926	46.13	3155	161
*†Hazel's Hilda of Future Hope	A	111	June	1026	46.10	4501	204
McKerrow's Rose Bud	D	255	June	718	28.38	7141	310
†Ultimate's Elsie	F	231	June	767	36.84	6274	307

McKerrow, Isabel, McKerrow Farm, Pewaukee, Wis. ARHT

General's Adaline	F	273	June	587	26.69	5974	321
*†Gold Bud's Lady Lu	B	305	Feb	205	9.47	8836	393
*†Gold Bud's Mary Ann	C	228	June	753	40.18	6286	323
†Harvester's Lura	E	186	June	643	32.80	4372	216

Merryman, John B., "Gerar Guernseys," Sparks, Md. ARHT

*Gerar Lady Clare	A	232	May	521	38.05	7667	431

Merryman, Louis McL., "Gerar Guernseys," Sparks, Md. ARHT

Broadland Alice	G	273	May	698	38.19	6667	314
Langvalley Director's Maggie	F	219	May	801	37.12	5784	282

Meyer, A. H., Meyer Guernsey Farm, Fargo, N. Dak.

*Daisy Moon of Meyer Farm	A	182	May	1059	53.48	7743	351
*Gardenius' Lady Jane of Malloy	A	365	May	498	25.38	16809	711
La Noce Bella of Meyer Farm	A	212	May	957	51.14	7532	379
Meyer Farm Actress	D	329	May	738	47.13	11052	603
Meyer Farm Beauty	C	131	May	1194	64.16	6016	264
Meyer Farm Starlight	G	129	May	997	54.59	4480	220
Verndale's Delight	B	232	May	745	48.90	7706	429

Miller, Amos C. & Kuns, Harry C., Caswell Guernsey Farm, Castalia, Ohio. ARHT

*†Caswell's Clara	B	144	May	943	45.93	4937	216
*†Caswell's Corrinne	A	104	May	1105	56.83	3811	181
†Caswell's Fay	G	305	May	329	19.41	6418	344
†Caswell's Flo	G	201	May	759	37.73	4805	222
†Caswell's Laurlie	G	117	May	1017	43.74	3817	150
*Caswell's Peggy	C	106	May	1171	39.49	4354	173

Miller, Amos C. & Kuns, Harry C. & Sons, Caswell Guernsey Farm, Castalia, Ohio. ARHT

Alta Vista's Thankful	G	160	May	485	26.68	2834	139
*†Caswell's Eleanor	A	89	May	1376	69.91	3836	199
†Caswell's Floradora	G	194	May	538	25.87	3849	154
Caswell's Frieda	G	311	May	625	36.58	6790	357
*†Caswell's Jeanne	D	108	May	994	41.88	3756	155
*†Caswell's Winifred	E	205	May	970	53.16	7206	340

Miller, L. A. & Son, Twin Springs Farm, McMinnville, Oregon. ARHT

†Dolly of The Nookachamps	B	221	May	539	25.32	6668	315
*†Maryellen of Dayton	D	104	May	908	43.05	3273	159
Scudder Ranch Golden Belle	G	301	May	570	32.16	6664	357
Silver Crescent Betty Lou	A	240	May	451	21.85	5553	251
Silver Crescent Dancer	A	365	May	363	19.97	6043	334
*Twin Springs Alice	C	136	May	716	41.11	4033	214
†Twin Springs Connie	G	165	Apr	749	39.93	4686	240
Twin Springs Cronita	A	241	May	621	29.59	5718	269
Twin Springs Dot	G	344	May	511	28.76	6854	349
*†Twin Springs Hope	A	88	May	1149	63.24	3416	179
Vera of Alder-Dell	A	350	May	663	31.63	9516	427
†Wanda of Dayton	A	102	May	862	36.58	2925	138

Milling, L. M., Columbia, S. C.

Zimalcrest Laddie's Rosette	G	275	June	738	33.44	7409	330
Zimalcrest Design's Ann	G	303	June	677	33.18	7790	375

Minnesota, University of, University Farm, Saint Paul, Minn. ARHT

Delphinium Cozette	C	352	June	527	29.19	7859	396
†Minnehaha Julian's Dagmor	G	65	June	771	36.59	1724	77
s. Boulder Bridge Julian D. Minnehaha Bootes Dagmor							
†Minnehaha Julian's Delia	F	305	June	144	10.40	4503	256
†Minnehaha Tradesman's Fay	G	192	June	443	24.46	4286	197
†Norita	A	245	June	833	47.08	8144	421

Mistr, A. & Sons, Midview Farm, Richmond, Va. ARHT

Beau's Pansy	B	247	June	734	47.44	7267	393
Brandon Martha	A	122	June	952	46.10	4208	207
s. Cabin Hill Edward D. Lucerne's Golden Glow							
Brandon Viola	C	283	June	700	49.35	7538	441
Cabin Hill Genevieve	F	160	June	930	43.92	5228	249
Cabin Hill Warfield	G	160	June	993	48.37	5518	250
*Chance's Chic Rose	A	252	June	998	47.24	9417	445
*Dimple of Chesterfield	C	303	June	979	50.74	9698	501
Dinsmore Maxim's Ellen	F	104	June	1022	47.75	3689	187
*Guernseydale's Golden Lassie	A	181	June	963	48.82	6411	322
Midview's Beulah	F	181	June	839	41.06	5222	251
Midview's Bonnie	G	212	June	889	43.68	6580	312
*Midview's Coralie	C	365	June	289	17.65	10490	524
Midview's Dandelion	G	163	June	1011	55.74	5674	294
*Midview's Dimple	A	365	June	343	18.93	10596	519
Midview's Dolly	C	278	June	875	43.96	7940	380
Midview's Ella	F	298	June	930	51.18	8989	471
Midview's Ellen	C	232	June	895	62.14	7474	407
Midview's Eloise	E	267	June	509	29.28	6112	306
Midview's Fay	E	305	June	846	47.17	8545	443
Midview's Fernetta	F	252	June	984	50.89	8652	448
*Midview's Fernleaf	B	308	June	630	34.69	7744	394
*Midview's Flora	A	305	June	941	50.18	10783	565
*Midview's Glen	A	309	June	1011	47.31	12731	650
*Midview's Joan	B	268	June	672	39.92	7125	370
Midview's Lily	F	181	June	903	45.56	5537	278
Midview's Nina	G	167	June	907	40.29	2211	228
Midview's Patience	F	258	June	867	49.43	7505	873
Midview's Pauline	G	181	June	947	51.46	5961	295
Midview's Thelma	F	302	June	1022	50.42	10061	492
Midview's Velma	E	310	June	895	42.99	9874	485
Midview's W. Lady	G	116	May	852	39.20	3271	151
s. Midview's Willie D. Midview's Lucerne							
*Midview's W. Louise	B	249	June	1154	54.16	9579	448
North End Daisy 2d	E	287	June	849	52.10	8669	509
Pauline's Golden Bell	D	349	June	845	41.43	9991	484
*Prince Edward's Guess	A	310	June	826	40.81	9409	504
*Prince Edward's Topsy	B	343	June	458	24.87	8585	426

Mitchell, Charles J., Tillybardin Guernsey Farms, Waukesha, Wis. ARHT

*Guernsey Grove Jennie	A	212	June	861	40.94	8083	368
*†Tillybardin Ada's Princess	D	73	June	979	48.58	2537	118
s. Boulder Bridge Gladiator D. Tillybardin Ada							
*†Tillybardin Celia	A	159	June	941	51.79	5864	300
*†Tillybardin Chesterbrook's Carol	D	76	June	836	42.89	2244	110
s. Boulder Bridge Gladiator D. Duke's Chesterbrook							
*Tillybardin Duke's Pride	A	181	June	1033	55.29	6810	337
Tillybardin Financier's Rilla	G	334	June	527	33.36	6800	369
Tillybardin Financier's Tilly H.	G	177	June	692	37.35	4594	222
*†Tillybardin Gladiator's Pride	A	212	June	1047	51.85	8737	435
†Tillybardin Hiawatha's Celia	E	203	June	745	39.52	6005	298
†Tillybardin Honeymoon's Pet	G	133	June	697	35.92	3268	151
†Tillybardin Margaret	G	150	June	629	31.47	3631	158
*†Tillybardin Pride's Preen	A	193	June	722	38.30	6242	287

Mock & Todd, Antioch, Ill. ARHT

*†Josephine of Little Orchard	A	172	June	876	43.76	5520	293

Moon, N. J., Jr., Moon Farm, Oshkosh, Wis. ARHT

†Moon's Blaise Golden Nellie	E	278	June	604	30.95	7501	357
†Moon's Blaise Rose	G	272	June	614	29.23	6158	287
†Moon's Don's Ann	G	205	June	832	34.15	6332	266
†Moon's Slogan's Astor	E	135	June	976	50.38	4642	237
*†Moon's Slogan's Dimple	E	164	June	969	48.47	5778	291
*†Moon's Slogan's Noah's Golden	B	285	June	916	40.88	10649	511

Moore, Charles J., Langmore Farm, Averill Park, N. Y.

Rose Geranium of Fernbrook	A	91	June	1263	59.75	3847	179
s. Wyebrook Victory D. Wild Rose of Fernbrook							
Waneta Fernbrook Hope	B	242	June	1044	44.62	8707	382
Wyebrook Butterscotch Duchess	G	232	June	827	43.35	6610	372

Morgan, Doris, East Lynne Farm, Cato, Wis. ARHT

†Laddie's Speckle of E. L.	F	203	June	596	29.52	4991	221

Morgan, Elton W., East Lynne Farm, Cato, Wis. ARHT

†Ella Slogan of E. L.	G	119	June	905	38.12	3710	152
*†Holliston Freckles of E. L.	E	113	June	1055	50.12	4210	202
Laddie's Elaine of E. L.	E	303	June	683	39.15	6884	335
*†Laddie's May of E. L.	B	117	June	1201	57.56	5097	241
*†Laddie's Mirth of E. L.	B	91	June	1391	56.37	4076	177
†Laddie's N. Queen of E. L.	G	116	June	476	23.37	2118	101
*†Laddie's Princess of E. L.	C	291	June	764	35.15	8914	454
†Laddie's Queenie of E. L.	E	172	June	767	37.60	4561	221
†Laddie's Rosie of E. L.	F	203	June	724	34.76	5021	221
†Laddie's Topsy of E. L.	C	229	June	760	40.31	6594	328
†Laddie's Violet of E. L.	G	107	June	814	38.29	2966	139
†Noble's May of E. L. 2d	G	99	June	680	31.63	2218	103

Morgan, William, Est., East Lynne Farm, Cato, Wis. ARHT

*†June Holliston of E. L.	C	145	June	893	41.64	5091	238
†Laddie's June of E. L.	F	203	June	794	37.35	5341	247

Morse, Darwin S., Green Meads Farm, Ruchmond, Mass.

Green Meads Lady Delight	E	100	June	1472	71.14	4685	215
Green Meads Lady Marion	E	61	June	1561	69.34	3064	125
s. Langwater County Squire D. Green Meads Queen Maid							
Green Meads Lady Topaz	F	88	June	1384	76.86	4170	204
Green Meads Lady Willow	G	136	June	1452	75.37	6649	307
Green Meads Queen Alma	F	122	June	1144	58.35	4692	220
*Green Meads Queen Aloma	D	146	June	1458	64.16	7557	314
Green Meads Queen Gem	G	145	June	1320	53.75	6640	267
Green Meads Queen O'The Meadow	F	78	June	1201	46.61	3232	135
Langwater Tinkle	G	158	June	1300	67.24	6949	297

Musser, Robert D., Ringold Farms, Circleville, Ohio. ARHT

*Betsy Ann of Rose Lawn Farm	A	154	June	1688	73.80	8169	365
*Hermitcroft Dorthy	A	365	June	581	28.89	16104	734
*Jane Ann of Versailles	A	41	June	1623	63.15	2193	85
s. Sunnyvale Sun D. Mary Jane of Versailles							
Lad's Princess of Mattewa	G	365	June	11	.59	7703	335
*Lookwell Ann	A	219	June	1346	57.47	10568	496
Ringold Christina	G	135	June	764	36.45	3535	164
Ringold's Sturdy Ann	G	270	June	674	29.69	6542	270
Rose Lawn's Marie	A	334	June	1016	47.05	11244	510
Ruth's Brilliant	A	326	June	653	32.20	9437	444

Myers, L. C., Myersmead Farm, Lapaz, Ind. ARHT

†Carmon of Myersmead	D	256	June	756	35.16	7213	376
†Electa's Jean	F	128	June	889	41.79	4321	188
Faneil of Myersmead	G	220	June	764	31.34	5538	234
Flora of Myersmead	G	146	June	674	27.24	3646	157
*†Joy of Myersmead	A	281	June	610	32.28	8105	372

Myers, Robert E., Myersmead Farm, Lapaz, Ind. ARHT

Erma of Myersmead	G	310	June	915	43.02	8841	414

National Farm School, The, Farm School, Pa. ARHT

*†Farm School Huberta Earle	A	147	June	836	38.41	4652	215
†Farm School Invader's Bonita	F	194	June	1010	43.14	6568	257
†Farm School Invader's Clio	F	68	June	1081	46.63	2098	86
s. Penncrest's Invader D. Clio's Belle of Farm School							
†Farm School Invader's Cornelia	F	268	June	653	26.48	5574	236
†Farm School Invader's Mobell	F	162	June	592	29.78	3259	155
Farm School May	E	250	June	353	24.22	3788	195
Farm School Primrose	F	333	June	497	28.82	6251	388
Invader's Maiden of Farm School	E	169	June	664	34.60	3676	181
†Invader's Maid of Farm School	F	291	June	558	32.34	6193	310

Neill, Robert, Sandusky, Ohio.

†Villa-Way Applebud	A	24	June	970	40.77		
s. Marcus of Cedar Grove	D. Daisy's Midget of Maple Grove						

Neisler, P. M., Archdale Dairy Farm, Kings Mountain, N. C. ARHT

*Actor's Dairy Maid	A	234	June	756	44.31	7440	430
Archdale Prince's Lady Fawn	E	119	June	800	52.48	3732	218
Archdale Prince's Mimosa Rose	D	34	June	1052	45.24	1188	51
s. Quail Roost Prince Raider	D. Shirley's Mimosa Rose						
Archdale Prince's Nell	E	160	June	772	37.49	5187	255
*Audrey's New Year	A	78	June	1262	60.59	3555	175
Beauty's Jean Mary	F	55	June	1024	52.76	1885	97
s. Clear Spring's Maxim	D. Hettie's Beauty						
Briar's Cavalier Annie	D	91	June	954	51.61	3116	178
Countess Diana of Tanglewood	E	234	June	663	36.88	6466	334
Gay Vendor's Diamond Queen	F	156	June	770	43.29	4544	246
Golden Cavalier's Autumnflower	A	223	June	759	39.36	7780	406
*Lad's Clover Blossom	B	123	June	1234	60.84	5671	283
*Minnie's Best Daisy	A	225	June	850	42.51	7650	391
*Ona of Upland Farm	A	98	June	1275	58.29	5316	233
*Rollins' Carolina Cricket	C	60	June	1039	52.60	2155	106
s. Vista's Foremost Boy	D. Staton's Choice Cricket						
Ruayne Merrymaker's Snowdrop	F	242	June	519	34.98	4921	297

Nelan, Jay G. & Sons, Claysville, Pa. ARHT

Horn's Bessie	A	40	June	1212	66.33	1647	90
s. Horn's Eureka	D. Horn's Betsy						
Horn's Del May	A	128	June	1639	65.43	6836	278
s. Horn's Ultra Sequel	D. Horn's Windflower Delphine						
Horn's Hattie's Jean	A	91	June	1696	89.38	5586	276
s. Horn's Eureka	D. Horn's Sox's Jean's Hattie						
Horn's Janice	A	76	June	1496	73.33	3934	172
s. Horn's Eureka	D. Horn's Janet						
Horn's Laura	A	71	June	1112	59.87	2778	145
Horn's Lois Anne	B	64	June	1408	50.12	3065	122
s. Friendship Crescent	D. Horn's Faith						
Horn's Marjorie Anna	A	125	June	1338	64.76	5965	251
s. Horn's Eureka	D. Horn's Sox's Jean's Hattie						
Horn's Mary Louise	A	85	June	1391	59.13	4201	172
s. White Sox of Maple Glen	D. Horn's Royal's Lou						

Nelson, Ben, Cloverlawn Dairy, Grants Pass, Oregon. ARHT

†Bessie Veta of Cloverlawn	A	137	June	877	46.25	4343	204
†Bonnie Lass of Cloverlawn	A	79	June	1649	58.39	4461	186
†Claradean of Cloverlawn	B	150	June	1066	45.62	6180	273
†Cloverlawn's Eloneta	G	180	June	864	35.55	5407	221
†Cloverlawn's Mountain Maid	G	91	June	779	33.06	2485	106
†Luke's Darlene of Cloverlawn	E	77	June	1246	45.86	3259	139
†Meadow Lark of Clover Lawn	A	41	June	1413	51.44	1917	69
s. Rockingham Majestic	D. Betty of Ash Meadows						
†Queen's Rose of Clover Lawn	A	202	June	880	40.79	7109	338
†Queen Theo of Cloverlawn	E	97	June	1061	54.69	3746	195
†Toreador's Princess	A	74	June	876	39.45	2670	145
s. Theo-Vale Toreador	D. Princess May Royal						
*†Traveler's Garnet of Baker View	A	131	June	903	47.24	4556	251

Nelson, P. K., Cloverlawn Dairy, Grants Pass, Oregon. ARHT

†Royal Charlotte of Cloverlawn	F	82	June	1061	52.32	3146	144

Newton, J. R., "Deer Lick" Farm, Cape Vincent, N. Y. ARHT

†Deer-Lick Cora of Millen Bay	E	99	June	1226	49.53	4024	169
*Douglaston Lady Marie	A	346	June	754	38.57	9955	509
*†Douglaston Princess Adela	D	225	June	824	43.62	5625	304
*†Edgewood Jean	A	220	June	979	47.52	7950	374
*†Imp. Rona of Ashwood	A	76	June	1469	51.42	3942	152
*†Vassar's Jean	A	164	June	1171	45.56	6585	285
*†Warrior's Primrose of Fairview	A	147	June	918	55.18	4864	274

Nice, Budd G., Hatboro, Pa. ARHT

†Thistlewood Kissy	E	100	June	1149	51.61	3763	166

North Carolina State College of Agriculture, Raleigh, N. C.

Bagley's Beauty	A	166	June	966	43.39	6127	269
*Gay Amy of Polk Hall	A	173	June	1184	59.22	7108	376
Gay Maggie of Polk Hall	F	365	May	407	25.44	9773	504
India of Garden Creek	A	288	June	551	28.39	7939	381
*Klondike Virginia	E	231	June	801	39.09	8356	367
*Miss Daisy Dawn	A	155	June	1084	48.68	5842	272
*N. C. State Bell 2d	A	238	June	1037	48.65	8428	409
N. C. State Emma	C	252	June	636	31.69	6777	328
Tricksey Blue Bell 2d	G	3	Feb	66	3.03		
s. Rowan of W. S. R.	D. Tricksey Blue Bell						

O'Connor, Charles P., Clora's Point Farm, Trappe, Md. ARHT

Bobolink of Hilldene	C	50	May	1654	66.33	2591	103
Broadland Mavourneen	C	188	May	1241	58.87	7388	328
Clora's Point Bess	G	92	May	1161	45.77	3393	140
Clora's Point Claudette	D	87	May	1388	57.22	3752	157
Clora's Point Peg	G	111	May	1147	50.82	3915	177
Clora's Point Shirley	E	61	May	1447	50.96	2838	115
*Emperor's Ada Rose	A	40	May	1862	84.91	2293	104
s. Leader's Emperor	D. Golden Ada Rose						
Langhurst Carol	D	175	May	1399	46.18	8257	329
Wasteland Artless	A	100	May	1252	55.49	4246	193

Odd Fellows Home of Connecticut, Fairview Farm, Groton, Conn. ARHT

*†Fairview Deltine	B	246	June	914	43.78	9453	423

Oklahoma Agricultural & Mechanical College, Stillwater, Okla.

Cooper's Rivera	F	307	June	868	38.21	9217	401
Meadow Lodge Katrinka	G	146	June	719	40.08	3952	214
Sooner Fortune's Dainty	G	164	May	848	28.16	4890	204
Sooner Royal Countess	E	150	June	793	33.08	4541	198
Sooner Royal Ransom	F	170	June	789	33.17	5202	234

Osborne, Florence, Osborne Farms, Canton, N. C.

Delpha of Garden Creek	E	334	June	653	29.40	9901	471
*Elise of Garden Creek	A	301	June	819	39.72	10159	499
*Haywood Gleam	A	322	June	948	45.22	12835	602
Haywood Gloria	G	241	June	826	37.46	7925	359
*Haywood Handsome	B	163	June	914	37.29	7055	349
*Haywood Heloise	B	91	June	1158	51.91	3844	190
*Haywood Peggy	B	238	June	739	29.51	8706	384
Haywood Rozelle	E	192	June	1127	54.93	7587	351
Haywood Tabitha	A	176	June	988	55.14	7034	374

Osborne, H. Arthur, Osborne Farms, Canton, N. C.

Lillian of Garden Creek	B	254	June	982	43.71	9773	466
Theodosia of Garden Creek	D	115	June	952	43.93	4152	178

Osborne, M. Louisa, Osborne Farms, Canton, N. C.

Verbena of Garden Creek	E	301	June	875	37.12	9895	450

Pask, Durant W., Farvue Farm, South Salem, N. Y. ARHT

†Warrior's Flower of The Glen	B	27	June	1072	55.75		
s. Caumsett Warrior	D. Ivy Hall Bud						

Pask, Durant W. & A. M., Farvue Farm, South Salem, N. Y. ARHT

†Camilla's Nora of Farvue	G	60	June	1122	45.58	2177	81
s. Dunwalke Noble	D. Camilla Bright of Farvue						
Farvue Blue Bell	A	359	June	548	29.39	10907	491
†Farvue Bright Eyed Girl	G	78	June	824	36.76	2199	98
s. Dunwalke Noble	D. Farvue Bright Eyes						
*Farvue Bright Eyes	A	328	June	547	25.84	8564	368
†Luella's Pride of Farvue	G	91	June	859	36.87	2606	101
†Merry Annabelle of Farvue	E	181	June	614	32.56	4400	213
†Noble's Star of Farvue	G	70	June	647	31.97	1578	74
s. Dunwalke Noble	D. Farvue Morning Star						
†Ultra Princess Maggie of Farvue	G	153	June	869	33.82	4482	173

Pate, H. M., Kennett Square, Pa.

Brockton's Royal Rose	C	61	June	1341	67.61	2740	140
s. Turquoise Brockton	D. Contentment's Royal Rose						

Patterson, A. F., Monreposa Farm, Dayton, Ohio.

*Raemelton Royal Desire	E	126	May	1065	57.53	4689	220

Pattison, A. T., Est., Pharos Farm, Simsbury, Conn. ARHT

Avis Acres Harriet	G	157	June	994	48.71	5393	258
Berna Queen's Lady	G	359	June	872	44.32	10639	474
†Brookwood Maid Marion	F	212	June	754	39.13	5673	301
Edgemere Duchess 2d	A	220	June	1061	48.28	9083	402
Edgemere Flower's Ethel 2d	F	87	June	1072	49.43	3184	140
Edgemere Isabelle	F	87	June	869	45.46	2618	128
†Edgemere Lady Arlene 2d	E	129	June	807	44.55	3777	193
Edgemere Leona	A	298	June	722	40.10	10282	497
†Edgemere Miss Duchess	C	305	June	490	31.73	7809	452
Edgemere Nance	D	245	June	1006	50.03	9315	457
Edgemere Snowdrop	F	182	June	1007	47.45	6754	305
†Edgemere Winnie	A	125	June	803	38.47	4003	179
Fashion of Birch Brae	G	250	June	809	34.95	7388	301
Fisherman's Topsy Turvy	E	236	June	993	46.18	8918	375
*Frostilla of Birch Brae	B	186	June	1588	76.26	10379	481
Glynwood's Sweet Pepperbush	G	188	June	894	37.94	6109	259
Hester of Pharos	A	293	May	105	7.06	6839	339
Ken Sadie	E	292	June	1268	50.85	13952	527
Mary Lass of Pharos	A	268	June	1098	61.72	11500	592
Nittany Meadows Isabella Ruth	G	287	June	965	45.58	10655	471
Pharos Butterfat Garnet	F	155	June	1016	52.02	5491	265
Pharos Sensation's Donna	G	116	June	955	57.42	4416	221
†Pharos Sensation's Gerry	G	195	June	779	34.78	5660	260
Pharos Sensation's Maureen	G	210	June	1018	46.74	7699	348
Valdic Diadem	D	271	June	961	50.67	9276	494
Watchful's May Lily	A	365	June	548	29.88	14013	756

Payne, Howard L., Clarence, N. Y.

Caesar's Gladness of Paynehurst	F	282	June	1090	63.15	10820	557
Paynehurst Pearl	F	91	June	1237	54.30	3773	171

Pedigreed Seed Company, Hartsville, S. C.

*Clyburn Butterfat Fancy	B	150	June	1078	58.69	6128	330
Coker Fair Viola	A	144	June	892	49.07	4463	256
Coker Noble's Joy	F	81	June	800	36.48	2230	101
s. Coker Butterfat Noble	D. Coker Butterfat Joy						
Coker Silver Duchess	G	47	June	875	35.62	1356	54
s. Coker Silver Ophir	D. Coker Queen of Glory						
Coker Silver Violetta	G	170	June	745	42.56	4456	251
Harris' Silver Daisy	A	140	June	1047	52.17	5235	269

Penney, H. R., Penn Villa Farm, Granville, Ohio.

Ann Gay of Penn Villa	F	244	June	855	55.03	7204	440
Blue Sue of Penn Villa	F	283	June	803	46.25	8664	458
Delicious of Penn Villa	F	315	June	739	35.72	8554	372
Lyda of Penn Villa	G	235	June	964	57.17	7724	460
Penn Villa's Jacola	G	225	June	953	46.23	7516	352
Pretty of Penn Villa	G	311	June	699	44.69	9023	520
Valdora of Penn Villa	G	187	June	946	53.39	6520	310
Voile of Penn Villa	F	286	June	551	37.03	7914	459

Pennsylvania State College, The, State College, Pa.

*Gaylad's Gertrude	A	232	June	902	38.61	8892	383
*Masterful's June of Hillside	A	212	June	1011	50.48	8620	432
Penstate Lad's Snowflake	D	346	June	38	2.24	9756	552
*Princess May of Cedar Grove	A	160	June	1309	56.17	7614	328
Rose's Co-ed of Loysburg	C	220	June	690	32.53	8675	367
*Suzanne's Beauty Sue	B	241	June	1162	53.49	10659	535
*Valleywood Purity	A	160	June	1217	47.58	7544	306

Pennsylvania, Trustees of the University of, Bolton Farm, Bristol, Pa. ARHT

Amelia's Jamina of Bolton	G	177	June	1010	61.01	6037	333
†Beba's Nina of Bolton	G	282	June	730	33.82	6509	327
Bolton's Duke's Vanity	F	311	June	530	30.75	6515	371
Bolton's Duke's Victory	F	242	June	576	31.26	4655	256
†Bolton's Ethyll of Bolton	G	123	June	582	31.08	2656	135
Bolton's General's Luella	F	157	June	616	33.55	3573	185
†Bolton's General's Vivian	F	302	June	537	26.56	6002	277
*Bolton's Golden Madge	B	294	June	970	49.58	10691	507
†Bolton's Linneta	E	251	June	679	37.30	6692	356
†General's Luna of Bolton	G	289	June	573	32.74	6235	330
King's Mystery of Bolton	G	227	June	895	63.86	6913	360
†Rex's Rosilie of Bolton	G	305	June	225	12.16	7084	365
Ultra Olanda of Bolton	F	165	June	770	38.15	4803	247
*Vesta Wistar	A	269	June	905	42.19	9944	471
†Xray's Midget of Bolton	F	150	June	735	27.60	4016	145

Perry, C. E., Raiford, Fla.

Cestrian's Edith Gertie	G	48	June	731	34.87	1112	53
s. Rockingham Cestrian	D. Hazelwood's Gertie						

Peters, Victor B., Keokuk, Iowa. ARHT

Grace's Valor's May Queen	F	299	June	933	46.38	9291	451

Grace's Valor's Rex June	G	269	June	1237	49.11	10283	411
Mahout's Bessie	G	365	June	438	19.28	12693	489
Mahout's Florador	G	311	June	909	42.48	9184	395
Mahout's Rex's Maggie	F	289	June	930	48.36	9025	469
*Rex's Laddie's Bessie	A	115	June	2097	92.10	8184	318
*Rex's Laddie's Magic	A	312	June	1098	57.46	13169	697

Pilcher, Robert, Stony Brook Farm, North Branch Station, N. J. ARHT

*†Amos' Lucia	A	61	June	1088	45.62	2201	94
*†Fairlawn Bonnie-Bell	D	23	June	870	36.03		
s. Knollwood Herald	D. Donder of Bonnie Blink Farm						
Wasteland Cornelia	C	362	June	255	16.83	6664	393

Pollack, George J., Pine Grove Farms, Binghamton, N. Y. ARHT

*Cassie of Pine Grove Farms	E	122	June	1118	69.04	5088	272
Faith of Banksburn	A	162	June	1135	51.80	6601	308
Foremost's Dora of Pine Grove	E	103	June	727	35.27	3478	164
*Forge Hill Valinda	A	135	June	1181	55.40	5756	274
*Glenburnie Jane 2d	A	268	June	1306	67.01	12884	668
*Katinka of Pine Grove Farms	A	222	June	1043	52.92	8727	439
Marshallvale Fernleaf	A	50	June	1524	58.83	2534	97
s. Langwater General	D. Golden Fern's Ultra Fern						
†Nancy Betty of Pine Grove Farms	B	229	June	643	29.93	6999	312
Rex's Dell of Pine Grove Farms	F	103	June	1321	62.75	4923	223
Sunnyside Royal Heritage	E	103	June	1323	55.85	4853	202
Val's Dot of Pine Grove Farms	F	103	June	856	38.65	3152	136

Pratt, J. L., Sherwood Forest Farm, Fredericksburg, Va.

*Sherwood Forest Minion	C	217	June	1156	54.37	10141	532
Sherwood Forest Model Alice	G	275	June	875	48.16	8385	451
Sherwood Forest Model Annette	G	214	June	1028	49.76	8169	405
Sherwood Forest Model Flirt	G	282	June	1060	50.60	10180	502
Sherwood Forest Model Latona	G	264	June	981	48.08	9134	464
Sherwood Forest Queen Agnes	G	86	June	1032	53.07	3035	169
Sherwood Forest Queen Dorothy	G	264	June	972	47.92	8592	443

Prehler, H. P., Mrs., Prehlers Sunny Acre Farm, Wauconda, Ill. ARHT

†Boulder Bridge Katydid	B	108	June	871	39.21	3402	156
†Boulder Bridge Letty	D	167	June	670	30.52	5115	216
†Clarlon Annabell	C	122	June	1111	50.03	5015	228
*Gayoso Alexa Marshall	D	242	June	705	37.37	6439	343
*Gayoso Alice	A	20	June	849	33.96		
s. Gayoso Patrician	D. Gayoso Miss Alice						
†Highcroft Charlotte	F	215	June	496	26.14	3654	204
†Highcroft Faith	C	20	June	660	30.39		
s. Caumsett Harvester	D. Bell Buoy's Highcroft Fanny						
†Highland Place Babbie	B	139	June	534	25.10	3096	145
†Luverne of Boulder Bridge	E	196	June	983	42.76	7031	293
†Meadow Lodge Flower Girl	F	122	June	738	31.00	3155	133
†Vernon's Caroline's Patsy	C	205	June	570	25.39	6201	274

Price, S. C., Price's Dairy Farm, Saint Johns, Pa.

Coldspring's Hardwick's Janice	E	91	June	1471	82.87	4891	242
Coldspring's Hardwick's Rosalee	G	83	June	1301	62.06	3646	168
*Coldspring's Hardwick's Vanity	A	277	June	1440	54.17	14590	574
Coldspring's Romulus Blossom	G	210	June	1025	46.64	8074	357
*Royal's Valor's Beauty	A	254	June	1145	50.98	12219	525
*Vallevue Butterfat Beauty	A	285	June	1125	57.74	13953	684

Pritzl, Charles J., Prestdale Farm, New Plymouth, Idaho. ARHT

*†Cyrene of Prestdale	A	60	June	1430	64.36	2799	123
s. Chicona Cyrus	D. Count's Ruby of Prestdale						
†Duke's Carmen of Prestdale	F	270	June	643	31.32	5751	312
*†Duke's LaBelle of Prestdale	E	107	June	1051	47.55	4020	197
s. Bethany Butterfat's Duke	D. Little Lady of Willowood						
†Duke's Primrose of Prestdale	F	190	June	646	33.61	4624	248
†Rex's Idalia of Prestdale	F	177	June	853	41.40	5196	245
†Romeo's Caroline of Prestdale	G	196	June	814	35.42	5323	230
†Romeo's La Donna of Prestdale	G	53	June	949	42.16	1704	73
s. Templar's Romeo of Prestdale	D. Little Lady of Willowood						
Romeo's Princess of Prestdale	G	222	June	728	34.53	5225	249
*Templar's Rilma of Prestdale	A	200	June	1312	55.78	8620	389

Pruett, Edward, Red Cross Farm, Winchester, Ky. ARHT

*Betty Sunshine of Red Cross	D	42	June	1622	60.35	2274	86
s. Lord Sunshine of Red Cross	D. Wildwood Actor's Betty						
Maxim's Alice of Bayville	G	326	June	437	22.29	6304	308
†Radisson's Buttercup	A	254	June	800	33.69	7555	324
Red Cross Valor's Violet	G	188	June	641	33.74	4079	229
Riegeldale Empress	D	352	June	945	35.55	13699	598

Purdy, Floyd, Greenfield Farm, Tomah, Wis. ARHT

†Star of Zirk Homestead	E	61	June	1406	50.65	2801	102

Pyle, E. Baker, Brightside Farm, Malvern, Pa. ARHT

Aloma B. Worthy of Lindendell	B	222	June	941	43.20	8231	401
*Brightside Generous	A	297	June	1077	52.91	14055	679
Brightside Spotty	F	324	June	128	7.06	5363	295
Glendalene of Lindendell	A	83	June	1074	51.25	3159	150
s. Marshallvale Red Raider	D. Golden Grace of Lindendell						
Royal King's Daisy Rose	E	142	June	913	50.24	5073	264

Pyle, Harold F., Brightside Farm, Malvern, Pa. ARHT

Fern Worthy of Lindendell	A	181	June	989	52.05	6758	358

Ransom, W. G., Ransom Farm, Ransomville, Kans. ARHT

†Green Acres Polly	G	64	June	899	39.65	1900	77
*†Ransom Alta's Alma	E	168	June	898	44.83	6021	270
Ransom Angel's Actress	G	231	June	481	24.79	4759	231
†Ransom Ann's Annabella	G	107	June	923	41.54	3553	149
†Ransom Dawn's Deanna	E	141	June	711	35.58	3724	173
*Ransom Fanny's Fidget	A	238	June	798	39.61	8621	449
*†Ransom Fisherman's Angel	C	305	June	189	10.91	7152	383
*†Ransom Juno's Janice	F	97	June	1043	51.74	3823	187
*†Ransom Lorena's Lady	E	99	June	825	43.82	3187	156
*†Ransom Phyllis Patricia	C	132	June	1266	52.83	6649	274
Ransom's Jessie's Juno	A	141	June	801	36.87	4257	202
*†Ransom Wilda's Worldbeater	B	161	June	835	45.53	4905	266
†Ransom Wonderful's Winifred	G	204	June	634	34.83	4626	231

Rasmussen, Th., M-R. Guernsey Dairy Farm, Eagle River, Wis. ARHT

*Ballet Girl of M-R. Dairy	C	225	June	1163	64.13	8952	447
Butter Maid of M-R. Dairy	C	237	June	987	53.23	8180	402
*Little Brown Eye of M-R. Dairy	B	150	June	1127	62.68	5858	316
*Queen Elena of Sonya	A	312	June	864	44.60	10007	507

Rawlings, F. B., Meadow Vista Farm, Sandersville, Ga. ARHT

Meadow Vista Eva	G	354	June	693	34.33	10023	473
Meadow Vista Excellent	G	334	June	540	26.59	6694	332
Meadow Vista Extra	G	90	June	1004	38.05	2791	125
Meadow Vista Nolen	G	91	June	663	28.60	2252	100
*Southerner's Brown Eyes	E	140	June	948	42.50	5158	224
Southerner's Hope	E	117	June	1073	35.52	4763	180
Uhlan's Edith	G	334	June	680	28.53	8600	383
*Uhlan's Golden Cherry	C	340	June	787	34.64	10530	424

Regis, John C., Hamilton Regis Farm, Sergeantsville, N. J. ARHT

*†Camp Discharge Leader's Fleur	A	117	June	1141	50.10	4423	209
†Chetwynde's Leader's Junie	G	305	May	35	1.98	6149	293
†Foremost Raider's Princess	D	36	May	999	47.49	1130	53
s. Leader's Foremost Raider	D. Allentown's Princess						
*†Fourth Emily's Antoinette	E	215	June	633	26.18	5010	224
*†Fourth Emily's Miss Chene	C	80	June	928	42.82	2519	118
†Landhome's Geaneen	G	305	May	239	14.05	6079	292
†Leader's Second Antoinette	E	305	May	59	3.33	6934	328
†Maxie's Enna Also	C	82	June	1200	53.32	3333	146
†Prince's Beautiful	E	242	June	650	31.42	6192	336
*†Raider's White Light	E	272	June	204	10.26	3762	185
†Rosamond's Lindy Yarico	D	226	June	725	34.37	6185	301
†Royalist's Fourth Yarico	E	305	May	352	18.26	6640	315
*†Second Lindy's Dixie	E	231	June	631	30.88	5640	262

Ridgly, W. Silas, "Ridglydale," Decatur, Ill.

Daisy Mae of Bunning Farm	G	64	June	1085	54.92	2422	108
s. Spring Pasture Chancellor	D. Ruby's Daisy of Bunning Farm						
*Greenlea May Libby	A	230	June	926	48.35	8561	415
Pansy of Guernsey Mound	D	165	June	955	46.82	6085	305
Patsy Ann's Annie	C	74	June	981	56.46	2411	127
s. Ema's Alert of Ridglydale	D. Molly's Queen's Patsy Ann						
Ridglydale's Hosanna Alert	F	204	June	936	54.77	7011	361
Ridglydale's Jessica Pride	G	356	June	909	45.36	11212	509
Ridglydale's Panda Lane	F	239	June	821	46.59	7467	402
Rosy's Rilla of Guernsey Mound	D	159	June	949	49.45	5436	274

Riegeldale Farms (The Trion Company), Trion, Ga. ARHT

*Douglaston Charlotte	A	261	June	1113	50.09	12140	582
*Langwater Belladonna	A	297	June	769	33.41	11050	472
Riegeldale Anchor's Alfreda	G	181	June	724	37.72	5015	256
Riegeldale Anchor's Almira	G	192	June	853	35.23	6325	305
Riegeldale Anchor's Duchess	F	227	May	903	44.74	7308	330
Riegeldale Anchor's Isabelle	G	365	June	19	1.00	9343	456
Riegeldale Anchor's Marie	G	248	June	649	33.62	5510	269
Riegeldale Anchor's Star	G	290	June	671	32.23	6987	325
*Riegeldale Coronation Queen	C	237	June	558	33.50	6928	404
Riegeldale Czar's Alice	G	209	June	973	47.98	7406	369
*Riegeldale Dugald's Beth	E	181	June	1051	43.72	7020	315
Riegeldale Dugald's Edna	F	241	June	593	26.58	5171	236
*Riegeldale Dugald's Eleanor	E	208	June	1045	47.79	8426	396
Riegeldale Dugald's Symphony	F	176	June	653	29.66	3970	204
*Riegeldale Dugald's Viola	E	222	June	988	44.18	8673	421
Riegeldale Illustrious Bessy	G	365	June	229	11.86	10039	517
Riegeldale Illustrious Nellie	G	301	June	822	38.91	9031	422
Riegeldale Illustrious Primrose	G	263	June	912	46.42	8931	449
Riegeldale Illustrious Queen	F	365	June	426	21.20	8042	412
Riegeldale Katherine's Betty	G	365	June	763	39.40	11591	587
Riegeldale King's Adeline	G	222	June	709	34.70	6208	300
Riegeldale King's Agatha	G	251	June	950	39.24	8717	385
Riegeldale King's Birdie 2d	G	322	June	623	36.08	7749	419
Riegeldale King's Countess	D	244	June	819	45.73	7906	445
Riegeldale King's Destiny 2d	F	164	June	1081	47.69	6294	280
Riegeldale King's Valentine	G	214	June	797	35.80	6460	279
Riegeldale Majesty's Alicia	G	282	June	860	43.71	7341	372
Riegeldale Majesty's Arietta	G	246	June	806	39.85	6733	352
Riegeldale Majesty's Duchess	F	240	June	947	50.52	8872	459
Riegeldale Majesty's Fannie	F	365	June	196	10.80	11670	596
*Riegeldale Majesty's Sue	E	252	June	1037	54.15	10677	559
Riegeldale Major's Anna	G	181	June	576	26.42	3797	191
Riegeldale Major's Dorrie	G	358	June	630	33.87	9438	472
*Riegeldale Maxim Katherine	C	357	June	1346	58.03	17861	772
Riegeldale Mck. Amy	G	261	June	674	33.65	6495	316
Riegeldale Mck. Angel	G	171	June	724	39.35	5499	282
Riegeldale Mck. Fannie	G	192	June	832	36.98	6333	295
Riegeldale Phador's Annette	G	247	June	649	29.24	5754	283
Riegeldale Renown's Alma	G	218	June	894	37.55	7435	316
Riegeldale Sensation Melody	E	355	May	779	41.30	9186	443
Riegeldale Syria's Lucy	G	365	June	223	11.74	8623	460
Riegeldale Viking's Aileen	G	229	June	895	44.96	7706	393
Riegeldale Viking's Dot	G	270	June	732	33.69	7257	368
Riegeldale Viking's Marion	E	285	June	554	28.67	6951	364
Riegeldale Viking's Olive	G	365	June	134	7.51	7679	419
Valkyrie King's Dora	A	365	June	137	7.21	15365	684

Roemer, Robert, Fort Collins, Colo. ARHT

*†Sunset Golden Angelica	A	98	June	1314	60.05	4518	211
*†Sunset Golden Cyrene	B	255	June	539	23.50	6461	315
*Sunset Golden Daisy	A	290	June	844	39.10	10238	530
*†Sunset Golden Honoria	B	255	June	810	39.21	7396	344
*†Sunset Golden Lenorill	A	200	June	1022	53.98	7809	444

Roemer, Robert, Mrs., Fort Collins, Colo. ARHT

*†Tintop Belphoebe	A	179	June	876	51.65	5626	328

Rowland, George R., Rockinghorse Farm, Brookfield, Mass.

*Horse Shoe C. Sorosis	A	203	June	969	45.39	7737	327
*Maple Lane Monarch's Clover	A	218	June	947	55.03	7943	439
Park View Choice's Nellie Royal	A	203	June	743	38.26	5933	286

Royce, B., Bonnibell Farm, Vancouver, Wash. ARHT

†Bonnibell Laura	G	219	June	512	26.32	4203	211
Bonnibell Nora	G	150	June	634	27.34	4675	240
†Bonnibell Olga	E	279	June	609	34.85	6524	359
†Bonnibell Sylvia	G	33	June	1034	46.98	1130	51
s. Douglaston King's Honour	D. Bonnibell Princess						
Bonnibell Tiya	G	181	June	929	38.76	5715	232
†Bonnibell Velma	G	219	June	657	36.74	6258	311
†Bonnibell Wilda	G	61	June	997	43.59	2027	82
Chuckanut Cecelia	G	227	June	906	47.95	8403	399
Faithful Cherry Bell	G	215	June	780	40.17	6098	310

Russell, James E., Glenburnie Farm, Trenton, N. J.

Ashland Lady Benita	A	163	June	1234	48.75	7410	294
Glenburnie Clover	F	293	June	1080	47.56	10777	466
Glenburnie Happy	E	287	June	950	42.60	9794	469

Glenburnie Hera 3d	F	364	June	776	42.41	10172	514
Glenburnie Irma	F	150	June	1319	54.87	6690	275
Glenburnie Jessie	E	334	June	934	46.14	11922	581
*Glenburnie Julia	B	225	June	857	43.88	7301	372
*Glenburnie Nadeline	A	31	May	1466	67.31		
s. Pencoyd Crusader	D. Glenburnie Golden 2d						
*Glenburnie Princess Hera 3d	E	212	June	1458	62.43	10498	464
Glenburnie Sara	F	365	June	91	4.59	10531	536
*Glenburnie Vesta	E	240	June	1310	47.97	10682	424
Glenburnie Violetta 2d	G	39	June	1371	57.35	1731	72
s. Lad of The Spurs' Butterfat	D. Glenburnie Violetta						

Saltonstall, Richard, Charlescote Farm, Sherborn, Mass.

Broadwater Petrouchka	E	69	June	1255	58.99	2945	143
Charlescote Heather	G	122	June	1020	42.15	4613	184
*Langwater Valerie	A	281	June	841	34.41	11816	451

Schoolcraft, M. A., Schoolcraft's Giant Cedar Guernsey Farm, Arlington, Wash. ARHT

Cadette of Chicona	C	248	June	985	54.48	9557	488
Norena of Chicona	A	128	June	1015	48.33	4789	242
*†Rose's Peggy of Valley Pride	E	117	June	1153	48.46	4508	210
*Walen's Banker Cordella	B	260	June	913	46.47	10045	528
Walen's Nan	A	166	June	884	41.55	5399	260

Schoolcraft, Myrtie Ruth, Schoolcraft's Giant Cedar Guernsey Farm, Arlington, Wash. ARHT

†Western Glow Butterfat Lou	G	77	June	1175	54.78	2962	135

Schwabacher, Julian L., Barbian Farm, Bethlehem, Conn. ARHT

*†Barbian Bountiful Mistress	D	305	June	173	8.89	9860	457
†Barbian Mistress Clare	E	100	June	985	39.93	3318	125
†Barbian Mistress Cornelia	G	232	June	745	36.38	6338	295
†Barbian Mistress Hectra	E	48	June	953	35.26	1645	60
s. Rex's Masterman	D. Barbian Luceda						
Barbian Mistress Priscilla	G	218	June	611	25.99	5735	237
*Barbian Susannah	A	202	June	1062	46.31	8020	351
†Barbian Ultra Mistress	E	107	June	1192	65.13	4564	223
*Hilltop Bonny Ultra	A	163	June	1670	77.86	9648	450
†Mountain Brook Jeanie	F	283	June	344	16.90	6233	301

Scott, J. F., Bonneville Guernsey Farm, Yakima, Wash. ARHT

†Belinda Van of Westlawn	A	83	June	979	34.87	3164	121
†Bonneville Dandy	D	202	June	763	34.42	6215	271
†Bonneville Deborah	G	19	June	538	25.10		
s. Bethany Butterfat's Knight	D. Bonneville Discir						
†Bonneville Dorothy	E	28	June	782	30.91		
s. Chicona Sandy	D. Pearrygin Lake Darlene						
†Bonneville Fairy	G	293	June	680	32.33	6869	325
†Bonneville Hattie	G	91	June	761	37.68	2373	121
†Bonneville Kay	F	143	June	763	32.51	3950	152
†Bonneville Nyssa	G	68	June	859	33.28	1985	79
*†Bonneville Tilly	A	98	June	1255	54.85	4355	194
*Bonneville Vanity	A	253	June	1044	56.90	10756	561
†Bonny Bell of Middle Fork	C	121	June	835	41.29	3610	179
†Bonny Nora of Middle Fork	A	167	June	1161	48.20	7137	298
Norene of Middle Fork	A	167	June	1005	38.71	6473	252
†Pearl of Middle Fork	A	109	June	1221	49.96	4722	191
*†Pearrygin Lake Clementine	B	118	June	1376	63.98	6108	280

Scott, T. S., Rocky Reach Guernsey Farm, Pfafftown, N. C.

Rocky Reach Marion Mitzi	G	193	June	666	34.06	4427	233
Rocky Reach Milly Katrina	G	177	June	763	38.71	5084	245
Rocky Reach Pansy May	G	209	June	781	41.02	5579	283
Rocky Reach Ruby's Joy	E	114	June	1043	44.88	4029	167

Sherrill, G. A., Liberty Hill Farm, Cheraw, S. C. ARHT

Chaplain's Lady Mamie	G	204	June	646	32.72	4359	211
Chap's Hopeful Pat	G	165	June	917	48.35	5382	274
Foremost Noble Nell	A	204	June	1097	51.89	7643	365
Hope's Gay Hopeful	A	204	June	1165	55.61	9070	450
Major's Countess Lee	A	61	June	1021	42.92	2070	88
s. Carolina Gay Major	D. Countess Gay Beauty						

Shock, Ralph, Shona Farm, Rockford, Ohio. ARHT

†Shona Blanche	F	172	June	841	35.86	5200	229
†Shona Mona	E	97	June	1030	46.88	3551	164

Siess, Fred & Artman, Alta, Big Springs Farm, Lebanon, Ind. ARHT

†Big Springs Doris	E	53	June	1390	52.01	2426	90
s. Langwater Corporal	D. Big Springs Nellie						

Sisters of the Precious Blood, Silver Spring Farm, Rome City, Ind. ARHT

Mable Coy of Silver Spring	G	319	June	896	38.98	9891	400
*†Pansy of Silver Spring	E	276	June	417	20.47	7344	342
*Pansy's Starlight's Pokey	A	348	June	847	41.11	13027	592
Peggy of Silver Spring	G	252	June	733	35.95	6881	325
Prima Donne of Silver Spring	F	239	June	764	35.61	6762	304
*Queen of Golden Dale	A	257	June	1094	48.82	10201	484

Skaar, Chris, Pine Ridge Farm, Hayward, Minn. ARHT

†Pine Ridge Doe 2d	F	91	June	779	43.70	2743	140
*Pine Ridge Dolly	A	295	June	739	41.75	9089	527
Pine Ridge Ima	G	251	June	696	40.72	6293	313
*†Pine Ridge Jenny	D	237	June	745	47.28	8066	462
*†Pine Ridge Lark	E	201	June	971	51.66	7982	352
*†Pine Ridge Lucy	A	109	June	1181	62.64	4554	225
*†Pine Ridge Lucy's Lady	E	264	June	593	33.94	7053	362
†Pine Ridge Lucy's Pet	G	117	June	727	38.85	3170	153
*†Pine Ridge Ready	C	166	June	839	46.92	5521	282
Pine Ridge Vivian	G	185	June	674	37.41	4874	216

Skaar, Erling G., Pine Ridge Farm, Hayward, Minn. ARHT

*†Pine Ridge Nicka 2d	C	289	June	567	33.58	7015	367
*†Pine Ridge Nifty	E	221	June	701	37.10	7300	332
*†Pine Ridge Nomey	E	227	June	723	39.40	7628	354
†Pine Ridge Nora 2d	G	94	June	733	35.74	2422	115

Sleepy Hollow Certified Milk Company, Petaluma, Calif.

Troutmere Merry Day	A	365	June	312	18.53	12194	652

Smith, Elisabeth Thew, Little Farm, East Northport, N. Y. ARHT

*†Giftie of Cold Spring Harbor	A	94	June	1126	57.89	3433	175
s. Caumsett Jupiter	D. Dauntless' Gift						
*†Little Farm Orphan	A	39	June	1028	49.76	1279	61
s. Sovereign's Hank of Oldacres	D. Little Farm Fawn						
*†Little Farm Rosanka	D	221	June	830	39.37	6835	306
*†Little Farm Rosette	A	66	June	1131	46.52	2430	98
†Madon's Gloria of Oldacres	F	164	June	967	52.45	5071	241
*†Pride's Columbia of Oldacres	E	121	June	1030	49.89	4005	204

Smith, Ernest C., New Ipswich, N. H. ARHT

Fair Ridge Juanita	C	365	May	57	2.80	12646	586
Laurel Alice	G	329	June	541	29.32	7088	387
Laurel Beatrice Hope	G	302	June	722	38.31	8034	396

Smith, E. Thaddeus, Little Farm, East Northport, N. Y. ARHT

*†Little Farm Fannie	D	221	June	918	37.66	7482	308
†Little Farm Muriel	F	305	June	452	22.62	8246	372
*†Little Farm Polly Ann	D	77	June	1312	49.23	3409	136
*Valor's May Rose of Oldacres	A	212	June	1398	64.46	9117	416

Smith, Nelson H., Steele Hill Farm, Laconia, N. H.

Catamount Maggie	E	365	June	831	52.46	14894	803
Crag Farm Danettina	B	169	June	1163	60.61	7034	326
Margie of Emerald	E	297	June	649	40.22	7690	433
Savery's Ultra Girl	C	166	June	1087	54.36	6762	306

Solms Brothers, Marion, Ind. ARHT

†Queen of Walnut Arbor	C	276	June	615	26.91	8965	414
†Violet of Walnut Arbor	G	264	June	442	24.38	6361	324

Spencer, C. C., Spenceola Farm, Forest Hill, Md. ARHT

†Baby Bane's Susan	G	300	May	818	41.80	7959	374
†Busy Miss Favorite	G	234	May	853	39.10	6953	321
†Busy Miss's Nancy	G	282	May	705	31.80	7556	328
†Gladys Empress	G	227	May	791	36.95	5778	267
†Lady Marie's Nellie	F	243	May	515	27.64	5203	251
Polly Play's Choice	F	109	May	789	42.73	2956	148
*Reveller's Dorothy's Choice	E	308	May	428	20.03	8892	380
†Sunshine of Busy Miss	G	116	May	859	39.13	3248	146

Spencer, Mary Clyde, Spenceola Farm, Forest Hill, Md. ARHT

†Daisy Belle's Honoria	G	109	May	1084	47.19	3748	161

Stafford, John E., Laurel Mills Farm, Laurel Springs, N. J. ARHT

*Bright Lad's Hildean	A	121	June	1145	55.99	5120	250
Butterfat's Constance	D	31	June	1132	48.94	1164	50
s. Dunwalke Butterfat's Paul	D. Sunnybrook Tranquil						
*Chester's Queen Beauty	B	55	June	1275	55.46	2366	108
s. Hardwick's Chester	D. Delhaven Cleopatra						
*Delhaven Cleopatra	A	58	June	1072	46.22	2113	94
s. Hector of Greenway	D. Twin Light of Breidablik						
*Hardwick's Arline	A	356	June	624	37.63	8169	454
*Hardwick's Cleolight	B	365	June	313	18.14	10603	571
Janet's Hardwick's Mayetta	G	319	June	581	29.08	6833	308
Janet's Hardwick's Starlight	E	74	June	1092	47.43	2552	107
*Leader's Constant Mary	D	258	June	461	28.72	4686	260
*Mantua Constance	A	353	June	723	40.63	10226	521
Maywick's Jackaline	G	70	June	1001	43.56	2272	101
Maywick's Josephine	G	133	June	665	30.60	3400	150
*Royal's Lona	A	112	June	815	41.53	3158	152
*Supreme's Estafette	A	238	June	1523	72.80	13094	604

Stevens Brothers, Edgewood Farm, North Andover, Mass.

Edgewood Farm's Alberta	C	39	June	1592	71.03	2029	90
s. Palotterie's Foremost of Fairview Home	D. Alberta of Stobie Farm						
Edgewood Farm's Augusta	D	365	June	912	42.90	13244	663
Edgewood Farm's Brownie	B	365	June	282	17.15	11786	645
Edgewood Farm's Daffie	D	77	May	1405	71.00	3405	163
Edgewood Farm's Delightful	B	252	June	1059	50.73	10511	523
Edgewood Farm's Ella	D	219	June	979	49.34	8799	432
Edgewood Farm's Fazina	A	365	June	134	8.28	14696	773
Edgewood Farm's Jasmine	D	75	June	1364	59.77	3622	147
Edgewood Farm's Queen Bee	D	168	June	1145	62.56	7772	376
Edgewood Farm's Rosebud	D	340	June	635	28.92	11517	529
Edgewood Farm's Vima	A	236	June	850	43.45	8547	440
Edgewood Farm's Zinia	D	280	June	1181	51.85	11859	524
Edgewood's Foremost Lucilia	D	61	June	1625	63.86	3367	136
*Hazel of Stobie Farm	A	230	June	1250	53.13	10432	456
Rex's Belle of Stobie Farm	C	319	June	1000	56.42	11809	649
Rex's Nancy of Stobie Farm	C	58	May	1413	70.24	2559	124
*Slogan King's Brownie	A	212	June	1455	69.11	11390	535

Stevens, Francis K., Stonehouse Farm, Gladstone, N. J. ARHT

†Stonehouse Calamity Jane	B	76	June	1259	50.51	3176	123
†Stonehouse Crisis	A	242	June	930	42.79	8280	378
Stonehouse Sweetness	G	239	June	769	35.02	6454	283

Stevens, Francis K., Mrs., Stonehouse Farm, Gladstone, N. J. ARHT

†Stonehouse Blossom	G	122	June	713	34.89	3298	144
†Stonehouse Carry-On's Brilliant	G	152	June	850	40.42	4419	187
†Stonehouse Dawn	G	185	June	614	28.13	3946	174
†Stonehouse Delight	A	34	June	1257	62.76	1397	68
†Stonehouse Gaiety	G	79	June	774	31.58	2087	91
†Stonehouse Honor	G	136	June	731	30.56	3377	129
†Stonehouse Hope	A	42	June	1140	53.28	1574	72
†Stonehouse Laughter	B	94	June	1051	64.26	3597	183
†Stonehouse Mab	G	118	June	737	33.46	3278	138
†Stonehouse Nira	A	73	June	1313	52.93	3199	129
s. Brookmead's Carry-On	D. Stonehouse Comet						
†Stonehouse Precious	D	118	June	776	32.24	3480	142
†Stonehouse Pride	E	186	June	851	40.85	5838	248
†Stonehouse Prudence	A	73	June	817	36.71	1987	82
s. Brookmead's Carry-On	D. Stonehouse Honesty						
†Stonehouse Rosalba	D	16	June	538	23.59		
s. Brookmead's Boss	D. Stonehouse Rose						
†Stonehouse Starbright	E	181	June	798	35.44	5295	229
Stonehouse Twilight	A	263	June	888	36.00	8993	386
†Stonehouse Virtue	A	69	June	1044	49.11	2461	111

Stout, Kenneth Charles, Wapakoneta, Ohio. ARHT

Superior Lassie's Flo Gold	G	103	June	934	42.14	3489	140

Stowell, George H., Rogue View Guernsey Farm, Medford, Oregon. ARHT

†Margie's Sunlight	G	305	June	244	13.20	7504	408
†Rogue View's Spray	G	61	June	888	38.28	1796	82
*†Waldo's Queen Esther	A	197	June	859	53.29	6433	384

Stradley, Wilmer, Elk Manor Farm, North East, Md.

Aggie of Gwenlyn 2d	A	212	May	1347	61.32	9029	382
*Cherub's Royal Blue	A	61	May	1501	78.08	2845	133
s. Cherub's Royal Challenger of Shorewood				D. Cosquay's Betsy			
*Little Baltimore Peach Blossom	A	56	May	1453	70.66	2585	121
s. Overseer's Lucius of Bdk.				D. May K. Billaxy			
Nadell Leader of Lindendell	A	210	May	1313	63.83	8950	395
*Rockingham Hollichene	C	182	May	1150	59.72	7917	386
*Rockingham Royal Rose	A	47	May	1830	76.69	2497	108
s. Rockingham Royal Holliston				D. Rockingham Rosebud			
*Sylvia of Gwenlyn	B	182	May	1108	57.40	6311	307
Valor's Afri's Primrose	F	251	May	1141	52.83	9207	389

Stringfellow, W. B., Stringfellow Farms, Chester, S. C. ARHT

Brag's Oakhurst Rosanne	A	255	June	921	45.33	9320	442
Galaxy Gold's Jessica	A	255	June	1117	55.41	10332	499
*Galaxy Gold's Lillian	A	113	June	1773	81.04	6435	300
Gwindale's Kate	A	240	June	844	41.71	7345	362
Stringfellow Farms Belinda	G	330	June	906	45.48	9818	458
Stringfellow Farms Frances	G	328	June	839	42.39	8956	452
Stringfellow Farms Promise	G	191	June	990	53.31	6527	319

Stringfellow, W. B., Jr., Stringfellow Farms, Chester, S. C. ARHT

Millen's Stella	G	244	June	1072	50.07	8689	384

Stroud, Lawrence E., Jr., Stroudcrest Guernsey Farm, Richburg, S. C. ARHT

Improver's Fascination Maid	G	149	June	779	37.04	4180	185
Supersix's Tesla	C	273	June	796	39.44	7770	403

Stroud, L. E., Sunshine Farm, Great Falls, S. C. ARHT

Sunshine's Lady Maid	C	365	June	410	25.43	9860	498
Sunshine's Maxim Easter	G	264	June	510	33.18	6138	340
Sunshine's Maxim Jule	F	278	June	784	43.86	7463	406
Sunshine's Maxim Lady	G	61	June	966	40.69	1956	82
s. Clear Spring's Maxim				D. Sunshine's Lady Maid			
Sunshine's Vera Annabelle	A	158	June	945	54.17	5919	318

Stroud, Wade H., Stroudcrest Guernsey Farm, Richburg, S. C. ARHT

Demonstrator's Marie Jane	A	164	June	795	32.21	5444	222
Improver's Fascination Dolly	G	193	June	859	32.41	5987	241
*Stroudcrest Ruthie	B	148	June	1045	46.41	5775	276

Summersett, W. B., Jr., Summeridge Guernsey Farm, Lykesland, S. C. ARHT

Laura of Black Lake Farms	A	309	June	794	41.71	10619	561
Rose of Black Lake Farms	A	29	Nov	905	31.31		
s. Radiant Diamond				D. Cavalier's Best of Black Lake			
Summeridge Alice	G	100	May	999	39.27	2986	108
Summeridge Campfire	D	266	June	806	40.63	8786	435
Summeridge Countess	G	257	May	855	39.17	7418	340
Summeridge Maud	G	327	June	620	29.61	9571	429
Summeridge Rose	G	228	June	817	39.55	7358	356
Summeridge Tina	G	299	June	770	36.35	9083	401

Sutherland, William, Cottonade Farm, Fayetteville, N. C. ARHT

*Broadwater Fleetfoot	A	316	June	1076	51.37	13886	678
*Clara of Cottonade	B	246	June	1222	52.20	12001	523
Evangeline of Cottonade	G	358	June	659	39.31	8170	413
Flying Horse Patience	F	232	June	1011	49.07	8362	361
Maxie's Pan	F	330	June	1125	52.79	12864	587

Swendson, E. A., Beulah Lane Farm, Lake Beulah, Wis. ARHT

Gaylord's Exquisite of Fortune	E	113	June	660	32.90	3738	166
*Golden Arrow Queen Elizabeth	D	150	June	1063	47.42	7189	272
*Goldenwood Daisy	A	241	June	389	19.07	5444	237
Gusanna's Lulubelle	A	100	June	936	34.94	3676	147
*Homeacres Marie of Farview	B	297	June	681	42.95	9350	549
Kenfleur's Nanesta Rosalind	G	158	June	937	45.85	5682	266
Primrose of Spring Ridge	B	314	May	100	5.90	7095	375
Starlight's Susie of West Lawn	A	343	June	214	10.74	6226	257
Woody Nook Pearl	C	351	June	665	32.96	8026	391

Sy, Ernest, Sy Farm, Kiel, Wis. ARHT

Belinda of Eaton 2d	A	267	June	932	46.55	9716	495

Tenney, Daniel G., Rockingham Farm, Salem, N. H. ARHT

Rockingham Chardella	F	88	June	1062	53.96	2926	138
s. Rockingham Prince Charming				D. Rockingham Hollella			
Rockingham Charlyn	G	265	June	944	50.34	8997	436
Rockingham Hollidame	G	326	June	945	46.24	11208	540
*Rockingham Hollidar	A	161	June	1133	60.62	6550	336
*Rockingham Holligarnet	C	284	June	919	48.26	9417	492
*Rockingham Holliprincess	C	230	June	1081	51.57	8972	440
*Rockingham Lee	A	77	June	1226	57.51	3316	166
s. Holliston's Slogan of Rockingham				D. Argilla Dolly Lee			
*Rockingham Marcia	C	102	June	1353	71.08	4967	235
Rockingham Ultra Patricia	F	128	May	425	20.32	4525	214

Thomas, H. M. & Son, Lincoln Ridge Farm, Convoy, Ohio. ARHT

†Dairymaid of Bair's Den	D	103	June	1250	50.66	4534	193
†Queen's Daisy Polly Mae	G	47	June	947	37.06	1431	55
s. Coronation Achievement				D. Trewnav Queen			

Thomas, Martha G. & Howell, Anna Thomas, Whitford Farms, Whitford, Pa. ARHT

†Roamer's Pat of Whitford	D	32	May	718	37.15	744	38
s. Strongheart's Roamer				D. Patroness of Whitford			

Thompson, A. A., Est., Friendship Farm, Uniontown, Pa.

Friendship Nora	G	360	June	810	43.43	11467	614
Friendship V. Madonna	A	44	May	1517	59.78	2093	82
s. Valor's Climax				D. Friendship Madonna			

Thornton, R. Udell, Thornton Farms, Acushnet, Mass.

Dreamwold Connie	A	195	June	863	41.87	6000	301
Quitticas Maybelle	G	334	June	694	34.37	7689	372

Todd, Burton H., Mr. & Mrs., Elm Lane Farm, Fresno, Calif.

†Fresno Bertha's Wonder Girl	G	242	June	656	35.04	5149	273
†Fresno Bopeep	E	157	June	887	37.17	5768	240
†Fresno Helena	G	303	June	539	24.01	7283	308
†Fresno Linda	G	77	June	1029	39.51	2700	115
†Fresno Primrose	G	228	June	714	34.32	6118	299
†Queenie of Phileidor	F	30	June	734	31.49		
s. Prince of Phileidor Farms				D. Phileidor Queen			

Todd, Joe, Antioch, Ill. ARHT

*†Little Orchard Compact	C	191	June	996	47.32	6773	325
†Little Orchard Welcome	G	241	June	629	28.62	5450	248
†Woody Nook Commander Glad	G	271	June	550	30.29	5794	287

van Beuren, M. M., Sunnyfields Farm, Newport, R. I. ARHT

Sunnyfields Aboriginal	G	212	June	812	45.33	6385	300
Sunnyfields Antoinetta	A	234	June	1252	61.39	10271	483
Sunnyfields Memoir	G	56	June	1036	49.54	1954	88
Sunnyfields Myth	G	294	June	1093	53.36	13205	613
Sunnyfields Orchid	G	178	June	714	35.66	4469	211
Sunnyfields Tearose	A	303	June	969	45.77	10696	464
Sunnyfields Tonino	G	80	June	936	45.89	2519	119
Sunnyfields Variance	C	331	June	852	39.47	11726	520
Sunnyfields Vencia	G	226	June	798	46.01	6630	359

Vermont Agricultural Experiment Station, Burlington, Vt. ARHT

U. V. M. Raider Rebecca	G	86	June	1080	54.47	3177	155
s. Mount Hope Raider				D. U. V. M. Clarabelle			
U. V. M. Raider Rosebud	G	241	June	866	51.46	7681	403
U. V. M. Raider Rosemary	G	161	June	839	39.45	4879	247
U. V. M. Raider Roxanna	G	226	June	768	36.35	6279	308

Walker, G. B., Stoneville, Miss.

Betsey Bell of King City	A	111	June	1276	67.28	5289	266
Bonny Hill Bell	D	37	June	1122	41.09	1384	50
s. Quail Roost Prince Jethro				D. Duke's Nanny Bell			
*Butler Island Maxim Marie	B	130	June	1110	48.32	5322	261
Croasdaile's Maxim's Sallie	G	187	June	712	34.84	5219	257
Georgeland Maid 2d	D	132	May	905	54.79	4553	229
Gloria of Sandy Level Farm	G	83	June	999	41.17	2967	112
Jethro's Eno Ruth	F	99	June	1064	48.53	3766	159
Lonicera Maxim Dot	G	168	June	862	47.35	5984	300
Maxie's Foremost Eiletta	F	241	June	785	36.05	7041	315
Nora's Orpha of Enred Farm	A	152	June	1059	52.12	6094	279
Oakhurst Magic June	G	222	June	695	37.13	5710	283
Pansy Cherryella's Annabelle	A	67	June	1719	57.07	3845	151
*Quail Roost Patient Fancy	B	275	June	634	36.78	8932	468
*Quail Roost Valor's Clara	A	293	June	379	25.48	10299	561
*Ruby Gay of Rocky Reach	A	137	June	1098	63.05	5880	274
Silver-Forest Barbara	E	155	June	1063	51.35	6114	296
Stoneville Maxim's Amelia	A	145	June	1027	49.09	5233	237
Stoneville Polly M. Janette	F	125	June	881	44.40	4068	175

Washington, State College of, Pullman, Wash. ARHT

*Chinook Admiral Elma	A	100	June	997	57.27	3730	200
*Chinook Ultra Elizabeth	C	91	June	861	39.18	2886	134
s. Fir Ridge Ultra's Collegiate				D. Chinook Secret Cherub Fanny			
*Chinook Ultra Fidelia	D	300	June	144	7.04	4392	209
Chinook Ultra Grace	F	333	June	530	29.21	7354	353
*Chinook Ultra Helen	D	120	June	492	28.29	2280	133
Chinook Ultra Isobel	F	201	June	696	37.65	5434	257

Watts, C. H., Center Ossipee, N. H. ARHT

†Great Elm Babb	F	91	June	1321	50.76	3887	149
Great Elm Eve	F	334	June	594	30.89	6826	336
*†Roughwood Annabelle	A	141	June	919	45.50	4833	223
†Ultra's Eunice of Haven Hill	G	233	June	622	30.49	5375	252

Weaver, Leslie, Est., Sepascot Home Farm, Rhinebeck, N. Y.

Big Boy's Maud of Sepascot	G	197	June	933	49.28	6098	308
Broadview Golden Marie	D	222	June	882	46.16	7438	376
Masterpiece Flo	E	181	June	922	47.33	6127	306
Peer's Evette of Sepascot	A	77	June	1298	51.42	3333	134

Welch, Edwin C., Little Orchard Farm, Antioch, Ill. ARHT

†Gusanna's Proud Harriett	A	88	June	1066	42.87	3309	144
*†Little Orchard Charlotte	C	203	June	518	28.47	5122	255
†Little Orchard Columbine	E	51	June	1040	42.76	1785	75
s. Langwater Comet				D. Woody Nook Merrian			
*†Little Orchard Comfort	A	158	June	832	39.65	5332	244
*†Little Orchard Corinna	B	305	June	391	18.60	7724	364
Little Orchard Goldenrod	G	271	June	579	32.45	5407	304
†Little Orchard Moonbeam	E	61	June	883	44.19	1645	85
s. Little Orchard Moonglow				D. Little Orchard Comfort			
*†Little Orchard Prudence	A	140	June	1067	43.46	5833	258

Wellman, E. A., Est., Quality Hill Dairy, Horton, Mich. ARHT

*†Dolly of Quality Hill	A	13	June	521	20.87		
s. Gilmore's Barnabas				D. Nell of Fern Hill			
*†Faith of Quality Hill	A	25	June	876	34.09		
s. Ted of Quality Hill				D. Diana of Quality Hill			
†Flora of Quality Hill	G	173	June	734	33.28	4781	200
*†Rose of Quality Hill	A	142	June	759	34.58	4576	206
†Trixie of Quality Hill	A	77	May	1125	49.53	2642	109
†Twilight of Quality Hill	A	305	June	190	10.11	6502	326
†Venus of Quality Hill	G	305	May	234	10.41	6130	255

Wescott, L. B., Mulhocaway Farm, Clinton, N. J. ARHT

†Aldrich Farm Evelyn	G	219	June	964	50.25	6876	358
†Aldrich Farm Maid	F	305	June	256	15.53	9635	541
*†Butterfat Governor Jane	A	150	June	1078	55.19	5789	313
†Butterfat Noble Annette	B	101	June	816	41.62	3434	175
*†Daisy of Betts Homestead	E	163	June	1007	52.19	7172	364
*†Glenburnie Violet 3d	B	289	June	744	40.47	10241	507
*†Hilltop Butterfat Tulip	D	105	June	1209	65.29	4490	231
*†Hilltop Heartsease Belle	D	247	June	900	42.77	8416	394
*†Lady's Pet of Betts Homestead	E	181	June	1343	72.53	9301	480
†Lagrange Carpatha	G	305	June	614	30.16	8652	399
†Lagrange Golden Noble Ruby	G	95	June	1251	50.95	3858	159
†Lagrange Honoria	G	124	June	814	40.46	3742	182
Lagrange Susie	G	289	June	862	43.79	8008	407
*†Madaline of Orchardhurst	A	249	June	1495	74.92	13711	648
*†Mae of Betts Homestead	A	128	June	1260	56.20	5935	249
†McDonald Farms Dixie	F	204	June	759	31.65	5801	232
†Mulhocaway Guilty	G	151	June	653	31.54	3840	187
†Mulhocaway Jungfrau	F	91	June	766	34.12	2261	102
Mulhocaway Petra	G	327	June	725	41.87	7794	468
†Mulhocaway Rhoda	G	178	June	708	36.01	4562	218
†Mulhocaway Rosalind	G	165	June	745	38.03	4575	213
*†Mulhocaway Rosebud	E	99	June	1328	65.07	4651	231

Weston, Ernest C., Golden'Sunset Guernsey Farm, Madison, Maine. ARHT

†Beauhaven's Dutchess Royal	G	120	June	827	44.36	3264	171
†Progressor's Harriet of M. H.	F	9	June	266	9.60		
S. Argilla Progressor D. Henrietta of M. H.							

Weyenberg, F. L., "Wey Acres," Thiensville, Wis.

Wey Acres Grandee's Gladys	G	158	June	1039	52.30	5730	259

Weyenberg, F. L., Mrs., "Wey Acres," Thiensville, Wis.

Broadland Hester	G	212	June	990	55.48	7484	378
Broadland Mayday	G	150	June	1017	47.31	5175	222
*Meadow Lodge Rex's Lady	B	107	June	1284	55.25	4976	212
Wey Acres Dulcie	G	193	June	813	44.99	5887	331
Wey Acres Grandee's Eve	G	206	June	1239	52.91	9092	365
Wey Acres Grandee's Rose	E	242	June	833	34.99	9644	421

Whiteside, Julia S., Richburg, S. C. ARHT

Supersix Lady Orine	A	149	June	1066	46.09	6836	288

Whitney, C. L. A., Wyebrook Farm, Loudonville, N. Y. ARHT

Wyebrook Bouquet's Countess	G	170	May	533	26.35	5398	240
Wyebrook Chary Dutchess	G	233	June	869	40.08	6605	304
Wyebrook Laila's Dutchess	E	149	June	963	50.21	4748	241
Wyebrook Matchless Dutchess	F	294	June	1028	51.50	10793	518
Wyebrook Yellow Rose	G	122	June	887	43.32	3694	183

Wiener, Paul, Silver Hills Farm, Mears, Mich. ARHT

Abbie's Fanetta of Cowham Farm	E	194	June	887	47.74	6192	321
Bernice of Buchanan	G	70	June	867	35.99	1939	75
*Gayoso King's Coral	A	263	June	796	43.22	8145	456
Kathryn of Buchanan	D	103	June	1039	44.99	3788	159
Leona of Buchanan	D	153	June	1042	51.27	5718	289
Lockshore Choice's Emma	G	242	June	794	39.08	6850	304
Pine Manor Cinderella	G	91	June	867	47.04	2712	144

Williams, D. L., Wern Farms, Waukesha, Wis.

†Wern Muiroc's Dewdrop	A	305	May	421	23.73	10348	440

Williams, F. L., Law-Will Farm, Hope, R. I.

Law-Will Barbara's Balm	F	97	June	1138	51.58	3761	164
Law-Will Betsy's Bittersweet	G	84	June	1146	52.72	3170	133
Law-Will Carol's Camellia	G	148	June	1164	54.39	5553	252
Law-Will Elaine's Elodea	F	365	June	607	27.75	10714	453
Law-Will Georgie's Godetia	G	365	June	31	1.52	9768	429
Law-Will Janet's Jonquil	G	162	June	1106	41.39	5712	226

Williamson, F. B., Jr., Windybrook Farm, New Hope, Pa. ARHT

Cathedral Sequel's Rose	D	227	June	592	24.63	6761	312
Collingwood Rowena	A	360	June	584	36.27	10992	557
Lyndell's Cowan's Ultra Martha	C	365	June	62	3.77	10417	522
*Robin Run's Ona Lotta	A	203	June	1121	49.79	8341	379

Willin, H. A., Longacre Farms, Seaford, Del. ARHT

Camilla of Hilldene	A	347	Jan	547	36.41	11669	569
*†Campanula of Hilldene	C	201	Mar	1026	35.42	8266	336
S. Longwood Hannibal D. Camilla of Hilldene							
†Nanu of Hilldene	A	305	May	436	24.86	8305	423

Willin, Randall C., Longacre Farms, Seaford, Del. ARHT

*Bright Rebecca	E	305	Sept	846	43.02	12134	589
*†Elsie of Maple Square	A	305	Apr	253	12.30	10312	448
*†Elsie of Maple Square 2d	A	249	May	1123	48.87	10597	504
S. King's Leader of Maple Square D. Elsie of Maple Square							
*†Homestead Foam	A	295	Apr	639	38.33	8369	438
S. Gerar Proud Royal D. Mill Dale Bridget							
Longacre King's Amorita	E	323	May	1012	55.05	12795	583
*†Nicolette of Hilldene	A	274	Oct	704	30.71	9065	385
S. Chestnutwold Ultra Beacon D. Nina of Malvern							
*†Noro Top's Gardenia	E	305	Sept	424	20.56	9642	461
S. Noro Top D. Nicolette of Hilldene							
†Noro Top's Golden Connie	F	305	Dec	362	21.38	7818	377
†Noro Top's Golden Lassie	F	305	May	25	1.22	8554	396
Noro Top's Golden Stylest	G	305	Sept	595	31.40	10176	487
*Noro Top's Nora	D	330	May	696	37.20	9316	482
Quincy Fawn	A	365	May	891	41.17	13084	606

Wing, Charles A., Cloverhill Registered Guernsey Farm, Medford, Oregon. ARHT

†Cameo Daisy May	A	98	June	1002	45.12	3123	156
†Clovernill Aletha	G	152	June	753	46.36	3976	196
†Clovernill Annette	F	305	June	327	22.74	7292	399
†Clovernill Mable	G	116	June	612	28.50	2548	115
Clovernill Quin	G	321	June	548	29.62	6444	329
*Clovernill's Princess Louise	C	365	June	394	21.56	8269	394
*Fairy's Temptation Rose	A	276	June	527	27.97	7575	385
Marilyn of Waldo Hills	E	196	June	822	46.57	6401	324
*†Mary Ann's Cloverhill Alice	A	149	June	1182	57.35	6663	309
†Sally's Phyllis of Grangeville	A	166	June	651	28.99	4473	211
†Snaron of Waldo Hills	E	192	June	951	43.50	6836	325
†Sonja of Waldo Hills	E	180	June	1064	49.50	7146	329
*Wandamere Serene	A	161	June	1062	59.52	6618	357

Wise, H. A., The Versailles Guernsey Farm, Versailles, Ohio. ARHT

†Bettie Pauline of Versailles	G	305	June	17	.94	7237	366
*†Queen Ann of Versailles	A	248	June	981	51.41	11246	588
†Queen Shirley of Versailles	G	114	June	1079	54.19	4422	206
†Twilight Helen of Versailles	G	254	June	967	45.55	9083	421

Witz, M. L., Kenmoor Farm, New Lisbon, Wis. ARHT

Kenmoor La Noce Lady	G	71	June	1084	42.96	2262	99
Kenmoor La Noce Leatha	G	169	June	951	42.71	5581	240
Kenmoor Yeksa Dahlia	G	196	June	938	46.63	6785	295
*Kenmoor Yeksa Narcissus	A	147	June	1085	43.76	6046	268

Woods, Mort, Primrose Farm, Ardmore, Okla.

*Clarkson's Gypsy of Primrose	A	192	June	1102	51.83	8102	394
Damsel of Pine Ridge	A	105	June	1461	51.15	5426	192
*Ruth of Primrose	B	251	June	795	40.08	8251	400
*Sappho of Primrose	D	155	June	1101	44.39	6289	254
Siren of Primrose	E	177	June	914	44.19	5798	274
Smilax of Primrose	D	91	June	990	43.27	3293	128
S. Ichabod of Scheid Farm D. May of Schied Farm							
Soliloquy of Primrose	F	327	June	546	28.29	7274	357

Woodward, E. G., Grassland Farm, Salisbury, Conn. ARHT

†Advocate's Pauline	A	295	June	364	18.53	6823	310
*Arethusa Dinah	C	217	June	1105	57.03	10406	496
*†Dinah of Blueberry Hill	A	140	June	1331	62.86	7016	320
†Elm Tree Rose	G	223	June	881	41.61	7600	346
†Elm Tree Ruby	G	106	June	1010	51.05	4017	179
S. Fairview Sequel's Valle D. Elm Tree Geraldine							
*Emerson Farm Valentine	E	300	June	500	27.60	9633	493
Grassland Denca	G	238	June	998	40.95	8812	370
†Grassland Leirra	F	305	June	470	26.21	8818	438
Grassland Marta	F	138	June	1100	49.06	5490	234
*Grassland Modelia	D	340	June	192	9.58	9656	418
†Grassland Ora	G	223	June	878	41.02	7834	352
†Grassland Trudine	G	184	June	885	42.31	5961	283
†Grassland Valstar	G	254	June	995	50.58	8900	396
*†Grassland Valstella	A	94	June	1497	57.93	4799	207
S. Grassland Polly's Valentine D. Grassland Stellaquel							
Grassland Valtype Polly	F	254	June	1133	50.53	10600	453
Lea Lady Amazon	F	354	June	272	19.31	7343	385
†Lea Lady Belle	F	300	June	540	31.66	7963	434
†Maple Curve Providence	G	130	June	1050	40.96	4670	190
*Merry Maker's May	A	237	June	892	42.84	8595	381
*†Quanqual Buttercup	A	91	June	1407	57.13	4195	164
*Red Rose Electra	A	191	June	1163	62.70	8636	452
†Valentine's Juno	A	214	June	788	37.76	7919	350
*†Valentine's Pauletta	A	181	June	1164	49.36	7556	341

Worthington, John D., The Homestead, Bel Air, Md. ARHT

†Agatha's Leader's Flossie	D	305	May	492	26.49	7265	337
†Count's Buttercup	F	305	May	221	13.09	7174	389
*†Fellowship King's Radiance	A	102	May	1239	45.23	4173	164
†Goldwood Angela	F	252	May	666	33.90	5737	273
†Goldwood Charity	G	159	May	767	36.76	4113	191
†Goldwood Cora	A	283	May	634	29.43	8545	374
†Goldwood Honey	F	224	May	751	38.72	5864	289
†Goldwood Mayette	G	179	May	703	35.95	4505	234
†Goldwood Virginia	G	241	May	625	33.54	5299	250
†Great Hopes Ruth	G	292	May	505	21.70	7584	348
Pleasant Plains Hyacinth	A	308	May	736	37.83	9125	439
†Weyhill Hamilton's Sister	A	264	May	747	39.71	7790	378

Worthington, Richard W., The Homestead, Bel Air, Md. ARHT

†Churn Creek's Lady	G	179	May	540	29.99	3879	202

Yakimoff, Nathan, Pine Hill Farm, Katonah, N. Y. ARHT

Flora of Tersana Farm	A	170	June	1184	66.55	6930	363
†Flossie Belle of Pine Hill	G	54	June	1071	42.85	1893	72
Jolly Lass of Pine Hill	G	177	June	860	45.42	5309	263
*Jolly Lass of Stillwater	C	222	June	1172	53.79	9188	435
*Leading Lady of Pine Hill	C	194	June	1080	52.93	8164	374
*Mermaid Rose of Steepways	A	218	June	1350	68.07	10333	474
†Pine Hill Primrose	E	130	June	1118	55.02	5026	234

Young, A. J., Great Elm Farm, Rochester, N. H. ARHT

Gay Folly's Donna Lou	D	42	June	1791	75.26	2428	101
S. Gay Folly's Caro Don D. Gay Folly's Alpha Lambda							
*Great Elm Mabel	D	85	June	1571	66.48	4578	188
Great Elm Prissy	G	280	June	884	45.82	7770	384
Great Elm Rosalie	F	172	June	1134	51.28	6818	313
*Great Elm Rose	A	98	June	1236	62.68	4148	190

Youngs, Arthur M., Wilgorlan Farm, Titusville, N. J. ARHT

*†Coventry Honoria Lustre	A	88	June	1449	64.34	4519	184
Coventry Princess Bella	E	275	June	698	34.63	7387	381
†Coventry Princess Jewel	G	91	June	1243	56.31	3617	153
Fairlawn Bluette	F	346	June	765	36.28	9679	468
†Fairlawn Cecelia	G	130	June	704	32.45	2846	134
Fairlawn Christie	G	228	June	656	26.38	5122	233
†Fairlawn Connie	G	103	June	547	27.28	2014	92
†Janet's Hardwick's Hildie	G	207	June	532	26.15	3947	183
*†Kenilworth Speck's Oreads	D	137	June	782	31.83	4071	170
†Kilmac Butterfat Jasmine	F	192	June	996	45.33	6632	316
†Mulhocaway Crispie	G	53	June	883	36.21	1504	65
S. Broadwater Cupid D. Mulhocaway Crystal							
†Mulhocaway Dash	G	48	June	1047	41.79	1599	64
S. Dayboy D. Dot of Farview							
†Mulhocaway Laurel	G	61	June	1296	69.61	2434	126
†Mulhocaway Linnet	G	52	June	858	37.95	1421	68
S. Broadwater Cupid D. Flossy's Linda of Pleasant Hill							
†Mulhocaway Pansy	G	91	June	925	40.09	2697	126
†Mulhocaway Rose	G	122	June	953	42.50	3765	177
†Mulhocaway Sabbath	F	47	June	1298	60.63	1971	92
S. Dayboy D. Beechwood Sabina							
†Mulhocaway Whisper	G	49	June	816	33.22	1228	50
S. Broadwater Cupid D. Park's Secret							
†Sophie's Lucy	F	54	June	955	37.27	1673	70
S. Charlie of Tip Top Farm D. Hazel's Maxim's Sophie							

Ziesing, August, Thorn Hill Farm, Deerfield, Ill.

Cecile of Thorn Hill	E	296	June	805	41.07	8503	417
Emily of Thorn Hill	E	365	June	854	48.19	12827	643
Minetta of Thorn Hill	E	288	June	594	37.78	6747	403
*Miss Lena of Thorn Hill	C	190	June	1132	49.83	8247	364
Noble's Pearl of Thorn Hill	G	143	June	884	58.66	4535	239
Sedgley Ambition's Rosemary	E	100	June	1061	46.51	3969	166
Sedgley Majesty's Dipper	E	107	June	1043	57.62	4114	220
Sedgley Majesty's Irene	F	344	June	752	43.59	9652	512
Sedgley Majesty's Tricksey	G	204	June	643	36.23	4901	272

Zimmerman, George N., Zimalcrest Farm, Columbia, S. C. ARHT

Zimalcrest Rhoda	E	249	June	806	37.73	8016	371
Zimalcrest Suzanne	G	230	June	794	33.21	6734	263

Zimmerman, S. H., Zimalcrest Farm, Columbia, S. C. ARHT

*Zimalcrest Aline	A	217	June	930	41.68	8513	355
Zimalcrest Design's Queen	G	224	June	731	36.26	5918	284
*Zimalcrest Ivy's Beauty	B	287	June	741	41.60	8069	456
Zimalcrest Laddie's Beauty	G	200	June	997	48.65	6798	325
*Zimalcrest Maple	A	165	June	1361	64.14	8849	379
*Zimalcrest Polly	A	313	June	997	42.97	11704	507
*Zimalcrest Rose	A	207	June	1246	56.95	9218	428
Zimalcrest Rosebud	A	289	June	680	31.83	8084	370

Zimring, O. David, Zimring Farm, Lombard, Ill. ARHT

†Belinda of Wynola	E	141	May	833	45.33	3973	198
*†Boulder Bridge Jasmine	A	101	June	892	37.92	3509	153

*Brooklandwood Bon-Ton	A	287	June	684	40.05	9778	556
Dicta's Dawn of Manitou	E	194	June	832	45.43	7146	404
†F.'s Countess Marigold	D	99	June	1071	44.25	3855	172
†Honor's Peggy of Highview	A	112	June	1080	48.08	4078	193
†Kenfleur's Rosalind Russell	A	137	June	1098	56.99	5490	309
†Kenfleur's Royal Donna	E	94	June	1203	52.73	4193	190
†King Philip's Golden Hazel	A	81	June	1059	43.86	3064	138
*†L'Etocq's Empress	A	48	June	1122	57.80	1885	100
†Millicent of Boulder Bridge	F	171	June	559	28.25	4048	203
†Noble's Beauty of Highview	A	168	June	868	35.07	4936	201
†Philip's Eva of Highview	G	91	June	1019	42.80	3154	126
†Philip's Sunshine	B	67	June	1031	45.27	2475	114
S. Golden Harvest King Phillip		D. Honor's Sunshine of Highview					
*†Pine Manor Lovely Actress	E	109	June	1140	50.29	4887	229
†Ridglydale's Greta Alert	E	132	June	1031	43.13	4724	207
*†Wildwood Arthur's Barbara	A	152	June	1089	50.75	6351	253

Zinn, W. F. & W. B., Tramore Farm, Mount Washington, Md. ARHT

Broadland Wistful	G	177	May	928	45.11	5539	278
†Dona Tramore Pride	A	75	May	1094	55.50	2732	141
†Jane's Matilda	A	112	May	1247	58.48	4595	232
†Kneece Hettie	B	75	May	1015	48.34	2539	120
†Nirvana Jewel	F	29	May	844	46.45		
S. General Regent Success		D. Nirvana Ida Fay					
†Raider Girl Antone	C	107	May	846	40.02	3451	184
†Tramora Madeline Betty	B	82	May	1285	63.63	3563	188

MERITORIOUS GRADE GUERNSEYS

Stevens, Francis K., Mrs., Stonehouse Farm, Gladstone, N. J. ARHT

Stonehouse Bea	A	162	June	968	43.76	5244	222
†Stonehouse Beth	A	30	June	1471	66.51		
S. Brookmead's Carry-On							
†Stonehouse Beth II.	F	220	June	868	38.06	6513	279
†Stonehouse Caroline	A	94	June	1184	63.14	3769	192
†Stonehouse Matty II.	G	230	June	771	36.09	6599	290

STATE CHAMPIONS

CALIFORNIA

DD Happyholme Prince's Nancy 524169, 17081.9 pounds milk; 763.7 pounds butter fat. Breeder and owner, George W. Emde, Lodi.

MASSACHUSETTS

FFF Beacon Hill Venus 527413, 10156.9 pounds milk; 521.2 pounds butter fat. Breeder, Arthur Curtiss James, Newport, Rhode Island. Owner, S. Bruce Black, Pepperell.

NEBRASKA

CC Skyline's Faith 480363, 12826.5 pounds milk; 553.7 pounds butter fat. Breeder, Harry D. Liebers, Lincoln. Owner, Est. Harry D. Liebers, Lincoln.

Herd Improvement Records

Approved Records H. I. 9723 to H. I. 9746 with Reentries

(Grade records and records that did not qualify are also listed)

Owner	H. I.	Name and Number	Class	Req. of B. Fat	Days in Milk	Total Number Milkings	Lbs. Milk	% of B. Fat	Lbs. B. Fat
Allen, Barbara E., Allen Farm, Salt Point, New York.	R8293	Count's Princess Novembra 514084	DHI	307.8	337	674	7192.6	5.65	406.6
	R2213	Ultimatum's Ruby 341783	AHI	360.0	365	730	8921.6	5.47	488.2
Allen, G. Herbert, Estate, Allen Farm, Salt Point, New York.	R8166	Masterpiece Dale 535028	FHI	286.1	335	670	8038.5	5.10	410.1
Annin, William S., Sabine Farm, Richmond, Massachusetts.	9723	Richmont Annabelle 556257	GHI	255.2	365	730	6413.2	5.32	341.2
	9724	Richmont Iolanthe 556258	GHI	255.1	365	730	7200.2	5.01	360.4
Atchison, Edwin C., Waterbury, Connecticut.	9725	Marguerite of Cobble Croft 461118	AHI	360.0	316	632	8488.6	4.58	389.1
Blodgett, William H., Hop Brook Farm, Simsbury, Connecticut.	9726	Elm Tree Olivette 490540	CHI	323.5	293	586	9285.0	4.17	387.3
Bogardus, Charles S., Clinton, Illinois.	R6479	Spring Pasture Bluebell 2d 540281	BHI	343.3	362	718	9370.4	4.12	386.3
Boomer, Harvey A., Boomerang Farm, Little Falls, Minnesota.	9727	Earl's True Lass 524908	AHI	360.0	365	730	8165.7	5.66	462.1
Bricker, Ethel M., Mrs., Eth-Mead Guernsey Farms, Northville, Michigan.	R7932	Franchester Cathrine 336117	AHI	360.0	365	1095	14472.0	5.01	724.5
Clum, Martin H. & Estella S., Mountain Brook Farm, Hillsdale, New York.	9728	Mountain Brook Annie Laurie 548430	CHI	328.9	356	712	7943.7	5.26	417.6
Croxson, Arthur, Croxmar Farm, Barrington, Illinois.		Maryanna June 396964	AHI	360.0	305	610	7108.7	4.92	349.4
	9729	Meadow,Queen of Iowagold 521261	EHI	299.6	365	730	10363.1	5.41	560.2
	9730	Phoebe's Ginger of Croxmar 552475	GHI	263.9	365	730	6825.1	5.30	361.9
	R8181	South View Polly 579086	EHI	294.7	347	694	9342.4	5.75	537.4
	9731	Sunlight Sweet Ma Liss 504132	AHI	360.0	292	584	9175.3	5.26	482.6
Davis, John W., Springlawn Farm, Downingtown, Pennsylvania.	R8089	Elisha's Flash of Springlawn 482043	DHI	311.0	365	730	7471.3	5.42	404.7
		Lavinia Ware of Lindendell 391912	AHI	360.0	332	664	6816.3	5.18	352.9
Fales, W. D., Riverside Ranch, Gooding, Idaho.		Toponis Alice 362544	AHI	360.0	296	592	5864.3	4.57	267.8
		Toponis Betty 410714	AHI	360.0	268	536	7117.7	4.07	289.6
	9732	Toponis Marvel's Dorthy 596939	GHI	251.6	365	730	5627.0	5.29	297.5
	R3314	Toponis Sunshine 404478	AHI	360.0	335	670	8932.0	5.16	461.2
Gale, R. L., Mrs., Venngale Dairy, Hazelton, Idaho.	9733	Gracious of Thousand Springs 515432	EHI	295.0	311	622	6627.5	5.49	363.6
George, R. L., Georgeland Farm, Lebanon, Indiana.	9734	Georgeland Bright Jewel 627814	GHI	258.6	356	712	9967.1	4.49	447.1
	R4930	Georgeland Lucky Queen 367303	AHI	360.0	355	710	11229.4	4.41	494.9
Gilkey, Harold P., Richland, Michigan.	9735	Blondie of Geloster Farm 633523	GHI	260.6	306	612	8654.8	5.13	444.0
	R6908	Irna of Geloster Farm 542293	AHI	360.0	297	594	9426.6	4.95	466.6
McCullough, Donald T., McCullough Farms, Newville, Pennsylvania.	9736	Rex's Favorite Rosalie 602155	FHI	269.4	322	644	8463.4	5.01	424.3
McCullough, H. K., McCullough Farms, Newville, Pennsylvania.	R8366	McCullough's Daphene 513272	AHI	360.0	323	646	7040.6	5.16	363.1
Moss, W. E., Greenfield Guernsey Farm, Romeo, Michigan.	R2981	Ann Marie of Greenfield Farms 385399	AHI	360.0	365	730	9370.6	4.73	442.8
	R2702	Fanny's Sunny of Greenfield 382780	AHI	360.0	347	669	8729.3	5.42	473.1
	R7687	Fleurette of Greenfield Farm 462951	CHI	332.8	365	730	8967.8	5.05	453.0
	9737	Lady Opal of Greenfield 532419	FHI	280.5	365	730	12022.2	4.71	566.3
	R6715	Norma Belle of Greenfield Farm 451989	BHI	346.2	365	730	10570.6	5.82	615.6
	R6498	Roberta of Greenfield Farm 462950	CHI	328.9	365	730	9936.0	4.34	431.3
Noyes Brothers, Edgewater Farm, Waterloo, Nebraska.		Lenore of Alraru 385585	AHI	360.0	278	556	3396.4	4.72	160.2
	9738	Mound City Barbara 491419	BHI	346.5	365	730	8343.8	4.55	379.3
	9739	Mound City Prudence 503349	AHI	360.0	365	730	11890.5	4.98	592.6
		Yeksahurst Raider's Patricia 416084	AHI	360.0	365	730	6719.8	4.67	314.0
Noyes, C. B. & Sons, Edgewater Farm, Waterloo, Nebraska.	9740	Edgewater Golden Beth 506187	DHI	313.5	365	730	7690.6	4.84	372.2
Peissner, Harvey, Peissner's Farm, Yelm, Washington.		Peissner's Dutchess 566278	GHI	252.4	287	570	5668.3	4.42	250.4
	9741	Peissner's Mary Ann 436268	AHI	360.0	277	551	6754.7	5.36	362.3
Quigley, Richard S., Locust Lane Farm, Beech Creek, Pennsylvania.	9742	Lad's Tricksey of Locust Lane 576475	GHI	250.5	315	630	7367.9	4.83	356.1

Randall, Leon P., Le Clarin Farm, Cortland, New York.		Le Clarin Colonelita 477583	AHI	360.0	257	514	7289.8	4.15	302.7
	9743	Le Clarin Dolly 537319	GHI	258.0	315	630	5600.9	5.11	286.3
	9744	Le Clarin Jeanette 559588	FHI	273.6	341	682	6587.3	4.68	308.0
		Le Clarin Julep 571683	DHI	307.8	255	510	5238.7	4.48	234.8
	9745	Silver-Forest Paula 602099	GHI	263.5	364	1039	9508.9	5.31	505.2
	R6833	Sunnyside Hester 464064	CHI	333.7	334	668	8306.7	4.92	408.8
Randall, Leon P. & Clayton J., Le Clarin Farm, Cortland, New York.	R8339	Le Clarin Jann 559587	DHI	306.3	338	676	9494.2	4.28	406.6
Thompson, Karl, Fawn Star Farm, Norwich, New York.		Proud Secret's Lamonta 4th 421929	AHI	360.0	304	608	8373.7	4.11	344.0
Tillstrom, J. A., Sodus, Michigan.		Tillie of Tillstrom Farms 550525	CHI	329.0	298	596	5619.2	4.81	270.2
Whitney, G. V., Mrs., Whitney Farm, Old Westbury, Long Island, New York.	R8575	Valor Toro's Janet 465280	CHI	339.5	365	730	9785.1	4.73	462.5
Wing, Raymond E., Twinwing Farm, Putnam, Connecticut.	R8427	Maple Curve Bertha 462901	BHI	344.9	293	586	7422.3	4.88	362.1
	R6736	Twinwing Estelle 542841	CHI	328.2	355	776	7998.9	4.58	366.5
	R7036	Twinwing Primrose 555816	CHI	332.5	303	606	7590.5	4.66	353.6
Young, A. J., Great Elm Farm, Dover, New Hampshire.	9746	Great Elm Doris 640367	GHI	262.5	365	1095	10678.1	4.83	515.6

Reentries—R

New Advanced Register Sires

	Daughters	Lbs. Milk	Lbs. B. Fat	T. M.	Class
Green Meads Sargon 211402, A. R. Sire, Langwater King of the Meads 196128, A. R. Dam, Green Meads Thelma 349034, A. R. Born April 17, 1933. Owner, Oliver M. Burton, Deerfield, Ill.	Richmont Proserpine 486255, A. R. 47279	10694.4	506.2	1095	GG
	Richmont Adelaide 510296, H. I. 7643	6342.5	297.7	599	GHI
	Re-entry	9306.4	466.9	730	EHI
	Richmont Pandora 510297, H. I. 8429	6383.9	331.8	610	GHI
	Re-entry	6730.6	370.7	554	EHI
	Richmont Perdita 545880, H. I. 9681	7421.8	368.4	730	GHI
	Richmont Annabelle 556257, H. I. 9723	6413.2	341.2	730	GHI
	Richmont Iolanthe 556258 H. I. 9724	7200.2	360.4	730	GHI
Langwater Romulus 227598, A. R. Sire, Langwater Merrymaker 166128. Dam, Langwater Country Flower 204359, A. R. Born Feb. 5, 1935. Owner, S. C. Price, Saint Johns, Pa.	Coldspring's Romulus' Peggy 518908, A. R. 51492	11239.3	615.1	1095	GG
	Coldspring's Romulus' Dimple 525167, A. R. 52415	12524.5	607.5	1095	G
	Coldspring's Romulus' Beauty 538172, A. R. 53660	10783.7	609.0	1095	GG
	Coldspring's Romulus' Gem 518905, A. R. 53935	9332.8	406.8	729	E
	Coldspring's Romulus' Cora 545279, A. R. 55246	12408.6	700.2	1095	GG
Navarino Golden Regent 153416, A. R. Sire, Lakewoods Regent 68962, A. R. Dam, Golden Glenwood's Fantine 80961, A. R. Born March 12, 1928. Owner, C. B. Noyes and Sons, Waterloo, Nebr.	Skyline's Brilliant Star 343555, A. R. 33367	6857.6	393.3	610	GGG
	Re-entry	8995.8	503.4	730	E
	Re-entry	7518.4	389.8	610	CCC
	Skyline Regent's Mary Ann 366952, H. I. 3073	6105.0	343.3	654	EHI
	Re-entry	9378.0	517.6	642	AHI
	Skyline Regent's Florabell 366951, H. I. 3074	9076.8	441.2	629	DHI
	Re-entry	8745.3	422.0	680	AHI
	Re-entry	10136.3	484.2	847	AHI
	Edgewater Golden Rose 485758, H. I. 9009	7939.5	439.6	730	EHI
	Edgewater Golden Beth 506187, H. I. 9740	7690.6	372.2	730	DHI
New Hope Gardenius's Leader 224443, A. R. Sire, Langwater Gardenius 178663, A. R. Dam, New Hope Miladdie's Pride 301376, A. R. Born Feb. 20, 1935. Owner, Thunder Mountain Ranch Company, Crivitz, Wis.	New Hope Leader's Esther 513531, A. R. 50128	11495.3	496.7	1095	GG
	Leader's Bonnie of Malloy 510328, A. R. 50561	7468.4	337.1	610	GG
	Re-entry	9776.7	454.9	610	EEE
	New Hope Leader's Blossom 513533, A. R. 54231	15801.0	607.2	1095	EE
	New Hope Leader's Pansy 547045, A. R. 54721	9716.2	481.7	1095	G
	New Hope Leader's Lauree 558165, A. R. 55215	11032.4	537.6	1095	GG
Winding Creek King Questa 162791, A. R. Sire, Langwater Eastern King 63072, A. R. Dam, Ultra Questa 105895, A. R. Born Dec. 1, 1928. Owner, B. O. Raberding, Saint Marys, Ohio.	King Questa's Hilda Maid 502223, A. R. 47998	8315.7	408.1	1035	FF
	King Questa's Princess Flo 505037, H. I. 7741	5715.2	308.5	969	GHI
	King Questa's Lindy Lou 521492, A. R. 50388	10008.2	403.8	1095	G
	Darling's Hope 532062, A. R. 52099	6224.5	322.5	610	GGG
	King Questa's Glen Rose 574077, A. R. 55325	6611.0	332.5	1068	GG

Approved Advanced Register Records

From August 15, 1941, to September 1, 1941

CLASS A—Five Years and Over

A. R.	Name and Owner	Lbs. Milk	Per Cent Fat	Lbs. Fat	Total No. Milkings	Age Yrs. Mos.	Sire	Dam
R°48351	Mary of Betts Homestead 483022 L. B. Wescott, Clinton, N. J.	14726.1	5.83	858.8	730	5—6	Linwood's Silver King 201054 A. R.	Faithful's Cherub 266646
R¶°37778	Pruchip Dawn 389532 F. E. Fox & Son, Waukesha, Wis.	15049.7	5.37	808.1	1095	6—8	Prudential of Chippewa 191182	Echo Maid's Dawn 297522
R¶47471	High Point Molly 362903 Fairlawn Farms, Incorporated, Adelphia, N. J.	16241.3	4.76	772.4	1095	8—0	Bournedale Illustrious 153835 A. R.	Daisy of High Point 186946
¶55272	Highland Patricia Ann 492806 M. C. Fleming, Troutdale, Oregon.	15058.1	4.95	745.6	1095	6—0	Deer Creek Star Light 199007	Highland Ann 451591
R35454	Aiyukpa L. Snowdrop 335323 Darwin S. Morse, Richmond, Mass.	13016.8	5.67	737.7	1095	9—3	Aiyukpa Levity-King 130508 A. R.	Aiyukpa Secret Snowdrop 241225

R39718	Caromel of Lookwell Farm 383558 Mervin Eby, Elkhart, Ind.	17447.0	4.21	733.9	1094	7—5	Duplicate of Halfred Farms 163851 A. R.	Fi Fi's Queen of Lookwell 283871
R¶39275	Count's Gippy Paula 404140 Nicholas G. Roosevelt, Moncks Corner, S. C.	13410.6	5.38	721.1	1095	6—1	Valor's Count 199271 A. R.	May King's Gippy Portia 347336
¶55333	Alberta of Stobie Farm 345536 Stevens Brothers, North Andover, Mass.	15516.9	4.59	713.0	1095	8—6	Aldrich Farm Sequel 150750	Adam's Winsome of Stobie Farm 324783
R¶44697	Argilla Elena May 420691 S. M. Merrill, Ipswich, Mass.	16673.2	4.27	712.3	1095	5—5	Dolly's Foremost of High Rock 67827 A. R.	Moorland Amiable Elena May 253046
R¶44834	Escalon Nita 430967 George W. Emde, Lodi, Calif.	15111.3	4.68	707.2	1095	5—4	Highland Royal Prince 115656 A. R.	Escalon Noble Phillys 222661
R¶37922	Rosemary's Lassie Girl 287108 Frank W. Kelsey & Pearl H. Lesh, Huntington, Ind.	14899.7	4.72	703.2	855	10—8	Burrows Farm Polly's Knight 99307	Rosemary of Guernsey Farm 248669
R44839	Foxdean's Nealy 434373 Fairlawn Farms, Incorporated, Adelphia, N. J.	13231.6	5.27	697.6	1095	5—4	Winston Farms Master 194856 A. R.	Foxdean's Nigelle 375945
R43545	Radiant Doris Ruth 449643 W. C. King, Bishopville, S. C.	13994.6	4.98	696.3	1095	5—1	Coker Star Radiant 219231 A. R.	Ruth of Hickory Ridge Farm 381075
R¶37417	Bournedale Merry Lass 362287 Charles E. Sorensen, Farmington, Mich.	16250.7	4.28	695.0	1095	8—4	Maxim of Bournedale 146164 A. R.	Bournedale Memoir 301294
¶55224	Escalon Jessica 430899 George W. Emde, Lodi, Calif.	13901.2	4.97	690.7	1095	7—7	Highland Royal Prince 115656 A. R.	Escalon Fleurie 334484
R¶41108	Longwood Ivy 423624 Pierre S. du Pont, Kennett Square, Pa.	12079.1	5.70	688.4	1095	5—5	Noranda 108708 A. R.	Roamer's Clarissa of Longwood 281810
R42934	Ultra's Mondovia Ruby 333649 Chris S. Rhode, Urbana, Ill.	12641.2	5.39	681.5	1095	9—3	Brookmead's Thespian 128977 A. R.	Ultra's Mondovia 209877
R¶38439	Quail Roost Valor's Betty 408681 Fairlawn Farms, Incorporated, Adelphia, N. J.	14233.6	4.77	679.2	1095	6—3	Valor's Foremost 201831 A. R.	Quail Roost Betsy 376400
55149	Mainstone Red Clover 484177 Mainstone Farm Trust, Wayland, Mass.	13002.0	5.11	664.1	1095	6—10	Langwater Mischief 182486	Mainstone Dream Girl 343831
¶55245	Select's Clarissa 367881 George J. Pollack, Binghamton, N. Y.	15510.0	4.26	660.4	1092	7—8	Beechwood Prince Select 130365 A. R.	Redpath's Clarissa 246048
55150	Mainstone Snow-drop 484181 Mainstone Farm Trust, Wayland, Mass.	11719.7	5.56	651.8	1095	6—1	Langwater Mischief 182486	Mainstone Flower Girl 356972
¶55202	Mainstone Carnation 484187 Mainstone Farm Trust, Wayland, Mass.	12766.6	5.00	638.6	1095	5—4	Langwater Mischief 182486	Mainstone Josephine 356974
R¶37565	Wyebrook Greenwich Miss 387163 C. L. A. Whitney, Loudonville, N. Y.	13543.4	4.70	636.4	939	7—7	Wyebrook Masterpiece 123505 A. R.	Pretor's Delaware's Guilderbloom 202174
¶55267	Dorothy's Maxim's Dimple Girl 392842 Nicholas G. Roosevelt, Moncks Corner, S. C.	12902.4	4.91	633.2	1095	6—6	Dorothy's Maxim 188952 A. R.	May King's Royal Girl 325459
R42186	Cooper Oaks Starless 427710 D. O. Brant, Canoga Park, Calif.	11203.2	5.63	630.7	1037	6—8	Rancho Archer 150600	Starless of Randle Creek Farm 262073
R45304	Trixie's Valeriana of Ellwood 456378 Doty Brothers, Goleta, Calif.	10066.7	6.27	630.7	730	6—5	Escalon Rodolfo 197884	Lively Lady's Trixie 343189
¶55219	Troutmere Adelina 448603 George W. Emde, Lodi, Calif.	11479.6	5.43	623.7	730	5—8	Troutmere May Rose Cherub 202603	Troutmere Alfreda 214197
R41721	Rancho Starspangled Empress 510859 D. O. Brant, Canoga Park, Calif.	11469.1	5.43	622.5	1062	5—8	Rancho Starspangled 214304	Rancho White Face Kaiserina 421879
55192	Lowman's Molly 499463 B. L. Stevenson, College Place, Columbia, S. C.	13205.2	4.68	618.5	1095	5—1	Sunshine's Royal Lad 185400	Zimalcrest Betty 304352
R40944	Bournedale Precious 427194 Charles E. Sorensen, Farmington, Mich.	12833.0	4.78	614.0	1095	5—8	Maxim of Bournedale 146164 A. R.	Bournedale Royal Pearl Rose 323137
R44308	Ladderlook Blanchette 429772 Charles M. Davenport, Leyden, Mass.	12698.0	4.79	608.7	1095	5—6	Langwater Zouave 128538 A. R.	Langwater Blanchette 2d 361140
¶55167	Hoxie of Pharos 434974 Est. A. T. Pattison, Simsbury, Conn.	11479.8	5.29	607.6	974	5—8	Holly Farm Reliance 186865 A. R.	Lady Agnes of Wilmington 169751
R¶43819	Select's Glorianna 406868 George J. Pollack, Binghamton, N. Y.	9925.0	5.99	594.8	1016	6—2	Beechwood Prince Select 130365 A. R.	Toro's Miss Unafraid 339347
R¶36619	Charlescote Kildon 403675 Richard Saltonstall, Sherborn, Mass.	12266.5	4.78	586.7	1090	7—3	Aiyukpa Laughter King 160967 A. R.	U. S. Zenobia of Fellowship 315078
R45291	Bet's Clara of High Hill 427308 D. O. Brant, Canoga Park, Calif.	12072.2	4.83	582.5	1035	5—9	Ward Acres Bet 155512 A. R.	Harvester's Clara of Hill Hill 337329
¶55317	Alice Blue Gown of Wilholme 462543 J. W. Edelen, Glenarm, Md.	11038.7	5.26	581.0	1095	6—10	Griffwood Royalty 150274	Salome of Wilholme 298522
R41203	Willowmere Pandora 375040 B. F. Salsbury, Fairfax, Va.	12839.1	4.52	580.1	1090	7—10	Willow Brook Bright Lad 72162 A. R.	Willowmere Houri 230606
R†40945	Maple Lane Monarch's Priscilla 433547 L. B. Wescott, Clinton, N. J.	11330.3	5.12	579.7	610	5—7	Maple Lane Royal Monarch 175927	Maple Lane Africander's Peony 254300
55162	Windy Meadows' Queen 416904 Greyholme Farms, Incorporated, East Greenwich, R. I.	13616.2	4.25	578.1	1095	6—1	Greyholme's Noble Judge 198380 A. R.	Greyholme's Youma 157696
R¶39678	Bournedale Cinderella 422563 Charles E. Sorensen, Farmington, Mich.	12629.5	4.53	571.9	1095	6—1	Maxim of Bournedale 146164 A. R.	Bournedale Clairmont 300142
55180	Langwater Mona 2d 424733 William Mizer, Danville, Ohio.	12406.6	4.60	570.8	1095	6—3	Langwater Pharaoh 98719 A. R.	Langwater Mona 318580
R¶40163	Rosebud's Lady of Mileybright 425770 John S. Candler, Decatur, Ga.	12439.9	4.59	570.4	1095	5—9	Rosebud's May King Ranger 193888	Miley Bright's Lady Mar 225229
R39967	Wonder of Bonnie Blink Farm 395232 Robert Pilcher, North Branch Station, N. J.	11954.6	4.77	570.3	960	6—11	Robert M. Eckles 200289	Martha of Bonnie Blink Farm 289246
R46178	Dixie Dimple of Goodrich 431431 C. J. Harville, Macedonia, Ohio.	11438.3	4.99	570.2	851	5—7	Villa-Way Peerless 217916 A. R.	Cherub's Dimple of Goodrich 353711
R37230	Raider's Rhoda of Bolton 377763 George J. Campbell, York, Pa.	12140.4	4.70	570.1	1095	7—3	Raider of Marshallvale 135821 A. R.	Ultra Lady May of Bolton Farm 199513
55238	Ernestine of Lowebrook 257627 Anne P. Emerson, Brooklandville, Md.	11180.9	5.04	563.5	1080	12—0	Lowebrook Masterpiece 105534 A. R.	Bess of Lowebrook 185486
55295	Foremost Gay Nan 396113 Thurmond Chatham, Elkin, N. C.	13520.8	4.11	556.0	1095	6—10	Klondike Gay Prince 165946 A. R.	Cyclop Little Bunch 369809
R†37985	Tarbell Farms Majestic Kate 401560 Est. Gage E. Tarbell, Smithville Flats, N. Y.	11211.1	4.95	554.7	610	6—9	May Royal's Majestic 161465 A. R.	Tarbell Farms Ultra Katherine 241387
R37670	Fairy of Kitchener 402463 Rosaline B. Hayden, Billerica, Mass.	11058.9	5.01	553.8	1094	6—2	Lynbrook Promise 161094 A. R.	Faith of Kitchener 249938
¶55222	Knight's Christina 392528 G. B. Price, Clifton, N. C.	12123.4	4.56	553.0	1095	7—0	Argilla Knight 193529 A. R.	Klondike Fortunate 335786
¶55311	Cloverland Blossom 366132 E. S. Evans, Capac, Mich.	10319.8	5.27	543.9	948	8—1	Loma Premier 144235	Taska Royal Lady of Pine Ridge 285766
R¶42651	Hardwick's Nelda 444156 Henry W. Leeds, Westville, N. J.	9773.4	5.54	541.2	1095	5—1	Mixter Hardwick 107510 A. R.	Pencoyd Nella 236526
R¶31135	Rancho Fred's Merry Lady 349234 D. O. Brant, Canoga Park, Calif.	12648.0	4.27	540.6	1068	10—7	Rancho Master Fred 160861	Rancho Cavalier's Merry Lady 290108
R†37994	Tarbell Farms Royal Mitzi 396443 Est. Gage E. Tarbell, Smithville Flats, N. Y.	10788.1	4.99	538.4	610	6—9	May Royal's Holliston 130308 A. R.	Tarbell Farms Fair Mirabelle 237140
R†35575	Admiral's Eminence 329966 George McKerrow & Sons Company, Pewaukee, Wis.	9091.6	5.92	538.0	610	9—6	Anne's Admiral 141865 A. R.	Ultra Lady Eminence 156256

¶55334	Allenholm Lily 384601 Est. William R. West, New Bedford, Mass.	10574.8	5.02	530.5	1034	7—5	Cathedral Victor 111378 A. R.	Allenholm Buttercup 158448
¶55234	Summit Farm Princess 421091 D. O. Brant, Canoga Park, Calif.	11843.8	4.45	527.2	1092	7—8	Caumsett Indian 167796 A. R.	May Rose Princess of S. F. 298528
¶55177	Meadow Spring Patsy Joyce 449337 Amos Bryan, Perkasie, Pa.	10420.0	5.06	527.2	730	5—1	Stars and Stripes of Brookmead 163100 A. R.	Meadow Spring Girl 2d 181437
†55138	Westfield Farm Minnewawa 468644 Paul R. Holman, Bolton, Mass.	10368.4	5.08	526.6	610	5—2	Falcon's Achilles 167291 A. R.	Westfield Minnewawa 376790
R¶37289	Thistledown Katharine 317943 Mrs. George E. Dean, Albion, Mich.	10527.5	4.92	518.2	730	10—0	Morlock's Gallant Warrior 134125 A. R.	Thistledown Lady Gem 288544
55218	Tualatin Dainty's Dutchess 421963 Dwight C. Hulit, Hillsboro, Oregon.	9061.3	5.68	514.7	730	6—9	Governess' Brilliant of Scogans 130429 A. R.	Tualatin Dainty Dell 243049
55155	Sing Song of Mineral Point 444450 Roy E. Dillard, Salina, Kans.	9187.9	5.55	510.3	1094	5—1	Greatheart of Mineral Point 188481	Spring Song of Mineral Point 259649
55157	Daffydill's Princess Elda 434887 O. H. Liebers & Sons, Lincoln, Nebr.	10189.0	4.99	508.3	749	5—5	Fayelda's Superb 193242 A. R.	Governor's Princess of Primrose 210270
R49920	Homestead Foremost's Ivy 427362 B. Briel, Sandston, Va.	9373.9	5.33	499.3	857	5—10	Foremost's Count 93847 A. R.	Red Cross of Walnutvale 250953
R50354	Twin Springs Charity 414740 L. A. Miller & Son, McMinnville, Oregon.	9725.7	5.11	496.9	873	5—10	Hayward's Apollo 164485	Topsy's Fawn Lassie's Ruby 225511
55183	Melrose Jane 429925 Raymon R. Finch, Columbia, S. C.	11269.5	4.38	493.7	1095	7—8	Cherub Daisy's Idler 181764	Sybelle 192512
¶55191	Lass' Letty of Green Acres 322645 B. L. Stevenson, College Place, Columbia, S. C.	10327.9	4.78	493.2	1088	9—11	Coker Sparkling Pretor 171706	Goldy's Lass of Eastlawn 84855
†55273	Mariondale Milkmaid 373011 A. G. Wheeler, Lowell, Ind.	11446.0	4.27	488.8	610	7—11	Helendale Ultimus' General 177692	Ophir of Mariondale 112976
55151	May's Esther of Blue Clay 353950 John L. Dickinson, Charleston, W. Va.	10516.1	4.59	483.1	730	8—2	Gold Coin's Twin Masher 62972 A. R.	Butter Lad's May of Blue Clay 203526
R50087	Maxwelton Gypsy Queen 478278 Henry W. Leeds, Westville, N. J.	11704.1	4.05	473.5	1095	5—0	Maxwelton King 211301	Maxwelton Queen 226521
R45453	Prince's Autumn Gloria 400630 P. M. Neisler, Kings Mountain, N. C.	8855.9	5.21	461.8	1095	6—10	Kate's Noble Prince 198642	Nellie's Autumn Gloria 350989
†55312	Honey-dew's Red Bird 491481 Charles Wenger, Clayton, Ohio.	10160.0	4.52	459.6	610	5—3	Favorite of Versailles 182771	Queen Honey-dew 351759
R38978	Drusa of Chicona 426188 C. J. Edwards, Tillamook, Oregon.	9434.5	4.87	459.4	730	7—11	Chicona Vernon 137829 A. R.	Dereen of Chicona 305464
R¶41730	Actor's Ellen 542237 John S. Candler, Decatur, Ga.	11234.3	4.08	458.9	1095	5—4	Gayoso Molly's Actor 106869 A. R.	Chedda's Ellen of Freeman's Farms 187707
55263	Zephyr Queen 486696 James T. Stephenson, Danville, Ind.	9749.0	4.70	457.8	1075	5—4	Kitty's Dairyman 160438	Zephyr Star 479492
R†38740	Hardwick's Fanny 415584 John D. Worthington, Bel Air, Md.	8101.5	5.65	457.7	610	6—1	Mixter Hardwick 107510 A. R.	Paoli Frances 238236
R†38047	Saadi of Chicona 461180 C. J. Edwards, Tillamook, Oregon.	9793.0	4.65	454.9	610	7—1	Chicona Verner 133584 A. R.	Spodey of Chicona 88198
†55270	Faith of Clover Glen 425316 H. C. Hanson, Barnum, Minn.	7474.7	6.08	454.5	610	7—8	Lockshore Lone King 161390 A. R.	Maude of Clover Glen 370682
R36615	Twinkle's Little Star 436848 Edwin C. Welch, Antioch, Ill.	10229.5	4.43	452.9	732	7—7	Boulder Bridge Searchlight 193070	Sally's Twinkle of Hillsdale 170132
55259	Slogan's Maud 421629 R. M. Cleveland, Eatontown, N. J.	9589.0	4.71	451.2	1095	5—7	Imp. Coventry Galaxy's Slogan 145763	Marnie Standfast 282533
R†45207	Glonera of Jacinto 464602 Boyd Farm Company, Yuba City, Calif.	9190.1	4.90	450.7	610	6—2	King Niack of the Sierras 152722 A. R.	Vanya of Jacinto 432724
55260	Marnie's Maud 413069 R. M. Cleveland, Eatontown, N. J.	9829.1	4.58	450.5	1095	5—11	Imp. Coventry Galaxy's Slogan 145763	Buccaneer's Marnie 209921
R†35695	Brechinwood Slogan's Valentine 391968 Annabell C. Secombe, Milford, N. H.	9235.0	4.86	448.8	610	7—9	Rockingham Brechinwood Slogan 193291 A. R.	Brechinwood Sequel Valentine 341026
R39716	Early Dew of Happy Hollow 321245 F. E. Fox & Son, Waukesha, Wis.	8744.4	5.09	445.4	610	9—6	Lone Pine Advancer 84886 A. R.	Honeydew of Happy Hollow 191490
R¶41050	Rancho Star's Rosebud Lady 510857 D. O. Brant, Canoga Park, Calif.	9752.7	4.56	444.9	902	5—8	Rancho Star 178629 A. R.	Rancho White Face Rosebud 256266
55262	Silver Crescent Patsy 517437 L. A. Miller & Son, McMinnville, Oregon.	9298.2	4.78	444.5	730	7—0	Royal's Dayton 176536	Silver Crescent Panzy 369357
R†50172	Myhaven Josephine 450214 Paul R. Holman, Bolton, Mass.	7806.8	5.62	438.6	610	5—6	High Point Harvester 116553 A. R.	Bet's Josette of High Hill 371281
†55153	Oak Hurst Ann 443004 Parminter & Sons, Lockwood, Mo.	9844.9	4.44	437.4	610	7—2	Fern Hill Twilight 173818 A. R.	Royalist's Annabelle of Fern Hill 201915
55329	Golden Dawn of Gordondale 289283 L. E. Gordon, Nelsonville, Wis.	8742.5	4.91	429.3	1019	11—0	Golden Day of the Prairie 81506 A. R.	Golden Pauline of Gordondale 126546
R†37919	Peacock Point Aster 349692 Mrs. H. P. Davison, Locust Valley, N. Y.	9024.3	4.63	417.5	610	8—8	Chilmark Holliston Star 172718	Peacock Point Fidelity 311372
R†50123	Princess Jane of Owen's Place 510604 Dietrich Farms, Incorporated, Bremen, Ind.	7913.4	5.13	406.1	610	5—3	Lincoln Ridge Premier 184416 A. R.	Princess of Lone Beech Farm 302080
55171	La Verne's Golda 494628 W. J. Arbuckle, Flat Rock, Ind.	8923.6	4.53	404.1	730	8—8	Hardwick's Golden Noble 158363 A. R.	Ick-Mick 488126
R†42286	Admiral's Lucretia 526648 R. L. Holden, West Lafayette, Ind.	8033.4	4.88	392.2	610	5—1	Giermead Ann's Admiral 156691 A. R.	Giermead Lucretia 308412
†55258	Lucy of Minnetonka 601643 E. R. Bird, Arden, N. C.	7791.9	5.03	391.6	610	8—6	Chester of Henderson 113079	Mae of Hickory Ridge 164662
†55293	Fleice Worthy of Lindendell 446517 E. Baker Pyle, Malvern, Pa.	7208.4	5.42	390.7	610	5—2	Wothy of Hill Girt 205362 A. R.	Frances Leader of Lindendell 357237
†55144	Rival's Theodora of Lone Pine 509319 D. E. & J. V. Graham, Bucyrus, Ohio.	8207.4	4.60	377.8	610	5—7	Brookside's Milford Ted 203177	Royal Lena Rival-Le 340653

CLASS B—Four and One-Half to Five Years

R°50419	Long View Goldenier 560983 Adohr Milk Farms, Tarzana, Calif.	11650.5	4.99	831.4	1095	4—8	Argevna Cavalier 208267 A. R.	Long View Golden Miss 353301
R45647	Cooper's Western Mayflower 466650 A. C. Levis, Dundee, Ill.	16332.3	4.43	723.8	1095	4—8	Cooper's K. L. Mariner 207885	Ransom Western Sunflower 266986
R¶49507	Bolton's Myrtle Trixie 457165 Trustees of the University of Pennsylvania, Bristol, Pa.	12627.8	5.22	659.8	1090	4—6	General Trixie of Bolton 204048 A. R.	Raider's Leda of Bolton 291909
55254	Dorothy Ann of Hosford Farm 465930 J. M. McDonald, Cortland, N. Y.	14631.6	4.33	633.7	1095	4—6	Valor's Royal Blend 212939	Faithstone's Phyllis 285627
¶55323	Kilspindie's Betty 453479 Fairlawn Farms, Incorporated, Adelphia, N. J.	12268.0	4.89	600.1	1053	4—10	Prince of Kilspindie 185583 A. R.	Green Meadow Felicity 226339
R¶44894	Happyholme Fleurette 461454 George W. Emde, Lodi, Calif.	10653.2	4.70	501.0	730	4—7	Highland Royal Prince 115656 A. R.	Escalon Fleurette 404284
R¶44165	Rancho Whiteface Killicent 532875 D. O. Brant, Canoga Park, Calif.	9559.2	4.71	450.6	920	4—8	White Face of the Rancho 91959 A. R.	Rancho Coronation's Killicent 358962

55195	Stony Ford Peruvian's Clara 460960 Silas Thomas & Sons, Stony Ford, N. Y.	8459.0	5.27	445.8	730	4—6	Bethany Peruvian 191811	Stony Ford Claire 346692
R†44130	Marlene of Jacinto 525786 Boyd Farm Company, Yuba City, Calif.	9109.9	4.84	440.5	610	4—9	King Niack of the Sierras 152722 A. R.	Bethel of Jacinto 321395
†55320	KoKosing's Jeanette 541781 M. C. Bouton, Mount Vernon, Ohio.	9463.0	4.41	416.9	610	4—8	Corsican's Golden Beau 212672 A. R.	KoKosing's May 329843
†55154	Oak Hurst Annette 531268 Parminter & Sons, Lockwood, Mo.	7240.2	5.59	404.8	610	4—11	Fern Hill Contender 206390	Royalist's Annabelle of Fern Hill 201915
R†46268	Quin of South City 463407 Boyd Farm Company, Yuba City, Calif.	7747.6	5.08	393.5	610	4—10	Fir Ridge King 223387	Frances Ludy of South City 327303
R†48748	Crystal of Chicona 548457 Albion L. Gile, Chinook, Wash.	7404.1	5.26	389.3	604	4—10	Chicona Calvin 125478 A. R.	Carole of Chicona 426191

CLASS C—Four to Four and One-Half Years

R¶44876	Happyholme Prince's Beth 554257 George W. Emde, Lodi, Calif.	14920.7	4.71	702.7	1095	4—4	Highland Royal Prince 115656 A. R.	Escalon Lady Beth 366296
R¶45845	Chedco Fernleaf 460446 C. E. Cotting, Berlin, Mass.	12861.1	5.33	685.1	1095	4—4	Langwater Dreadnought 211731 A. R.	Chedco Fern 328241
R45352	Coker Butterfat Dimple 466270 R. A. Burch, Florence, S. C.	14110.5	4.35	614.1	1095	4—4	Butterfat Noble Lad 212045 A. R.	Coker Governor's Dimple 461825
55252	Coker Silver Gaiety 466269 Pedigreed Seed Company, Hartsville, S. C.	11298.7	5.30	598.3	1095	4—3	Coker Silver Ophir 156994 A. R.	Coker Gaiety 249273
R¶48910	Bella Donna Pepper 477276 E. A. & Desiree M. Peterson, Newcastle, Calif.	11809.6	5.05	595.9	1095	4—1	Chicona Pretor 168861	Dream Girl of Chicona 280434
R44983	Harrietta's Jane 469346 R. A. Burch, Florence, S. C.	13719.6	4.33	593.9	1095	4—5	Coker Virginia Gold 201445	Coker Willow 386181
55178	Josey's Silver Cavalier 463767 R. A. Burch, Florence, S. C.	11833.1	4.74	560.5	1095	4—5	May's Cavalier 201769	Coker Silver Radiance 352800
¶55216	Skyline's Faith 480363 Est. Harry D. Liebers, Lincoln, Nebr.	12826.5	4.32	553.7	1010	4—4	Foremost Rising Star 189079	Liberty's Faithful 347747
55193	Millicent of Pharos 472441 Est. A. T. Pattison, Simsbury, Conn.	9412.2	5.83	548.8	1095	4—0	Wood Ford Hector 176637	Milk Maid of Pharos 320743
¶55289	Bloomfield Walinda 528409 Hugh H. Trout, Hollins, Va.	10337.8	4.56	471.6	1003	4—3	Bloomfield Water Boy 201287	Bloomfield Bright Eye 340225
55166	Edgemere Miss Liza 473844 Est. A. T. Pattison, Simsbury, Conn.	9286.4	4.95	459.3	730	4—2	Langwater Saturn 208515	Edgemere Cora 353069
†55307	Laddie's Junette of E. L. 496318 A. C. Levis, Dundee, Ill.	8556.1	5.34	456.9	604	4—1	Holliston's Laddie 146329 A. R.	Junette of E. L. 424979
R50107	Maybeam of Jacinto 525793 Boyd Farm Company, Yuba City, Calif.	9614.1	4.66	448.1	638	4—1	Lilly-Maid's Foremost of Fairview Home 149972 A. R.	Fressia's Maybeam 525785
R†46175	Rose Petal of Whitford 464187 Martha G. Thomas & Anna Thomas Howell, Whitford, Pa.	8108.0	5.49	444.8	610	4—5	Madeleine's Leader 184173	Dimple King's Rose 313547
†55206	Faith of Quality Hill 548760 Est. E. A. Wellman, Horton, Mich.	9142.2	4.76	435.1	610	4—1	Ted of Quality Hill 214142 A. R.	Diana of Quality Hill 410135
55240	Homestead Ambassador's Marion 466345 Homestead Dairy Farm, Incorporated, Salisbury, Md.	10055.0	4.33	435.1	697	4—4	Langwater Ambassador 216197 A. R.	Homestead Royal Marion 386330
†55197	Royal Vada of Oak Park 477559 J. A. Campbell, Amity, Oregon.	7945.8	5.33	423.7	610	4—2	Dick of Penn Villa 193853 A. R.	Hilda of Oak Park 357150
R†45321	Camilla Bright of Farvue 513616 Durant W. & A. M. Pask, South Salem, N. Y.	9178.1	4.60	422.0	610	4—3	Farvue Advocate 212854	Farvue Bright Eyes 324248
†55269	Penelope's Duchess 557200 Annabelle C. Secombe, Milford, N. H.	6594.4	6.09	401.5	610	4—1	Ritz's Pride Prince 213869	Pride's Penelope 435986
R45088	Lebda of Chicona 481607 Rufus C. Holman, Molalla, Oregon.	7789.8	4.88	380.1	730	4—3	Chicona Christopher 190114 A. R.	Lucinda of Chicona 458600
R†46101	Daisy's Lantana of Ellwood 375920 Doty Brothers, Goleta, Calif.	6855.7	5.02	344.2	610	4—4	Escalon Cy 197883 A. R.	Frenchman's Glenwood Daisy 332403

CLASS D—Three and One-Half to Four Years

R¶°48749	Happyholme Prince's Nancy 524169 George W. Emde, Lodi, Calif.	17081.9	4.47	763.7	1095	3—7	Highland Royal Prince 115656 A. R.	Escalon Nancy 2d 167317
R°50294	Sedgley M. Barbara 523539 A. C. Levis, Dundee, Ill.	11875.9	6.08	722.5	730	3—6	Bournedale Coronet-Majesty 212791 A. R.	Sedgley Ultimas Fairy B. 317403
R¶49228	Happyholme Valiant's Gladys 580832 George W. Emde, Lodi, Calif.	14257.4	4.98	709.5	1095	3—10	Holly Farm Valiant 191310 A. R.	Escalon Gladys 368788
R¶49359	Happyholme Royal's Lily 581662 George W. Emde, Lodi, Calif.	14605.5	4.48	653.9	1095	3—7	Escalon Hilda's Royal 215011 A. R.	Happyholme Lily 432817
R¶49093	Hazelwood's Gertie 515310 Pedigreed Seed Company, Hartsville, S. C.	12357.2	5.07	626.8	1025	3—7	Hazelwood's Franklin 211149	Hazelwood's Josie 434787
55304	Demon's Caroline of M. H. 501141 Millay Brothers, Richmond, Maine.	10874.2	5.64	613.8	1095	3—10	Langwater Demon 203856 A. R.	Calvin's Sunbeam of Maple Lodge 237296
R¶47548	Big Boy's Choice of Sepascot 501952 W. H. Eichbauer, Monroe, Mich.	12714.9	4.72	600.3	1095	3—8	Bournedale Big Boy 221162	Royal's Choice of Sepascot 354431
R48996	Franchester Randa 508074 W. H. Eichbauer, Monroe, Mich.	10439.9	5.06	528.2	1095	3—7	Langwater Reflector 172787 A. R.	Sugarcreek Senna Tiby 408449
55331	Willowmere Glorianna 507921 B. F. Salsbury, Fairfax, Va.	10479.6	4.92	515.9	1091	3—8	Willowmere Genius 209730 A. R.	Willowmere Gloria 412096
R¶49560	Liseter Merry Esperance 577799 R. J. Austin, Newtown Square, Pa.	10804.7	4.39	474.2	1095	3—6	Merry Top's Ultra Gold 216664 A. R.	Westbrook Esperance of Liseter Farm 200145
¶55290	Green Gal 478863 Hugh H. Trout, Hollins, Va.	9322.3	4.87	453.8	1003	3—7	Mobjack Chieftain 229149	Etta Royal Dutzie 190193
R†50446	Lee Farms Noel 602398 Robert C. Lee, Far Hills, N. J.	8092.2	5.03	407.1	610	3—6	Foremost Combination 223971 A. R.	Tarbell Farms Ultra Mercedes 325553
†55319	KoKosing's Annette 591473 M. C. Bouton, Mount Vernon, Ohio.	8132.4	4.84	393.4	610	3—10	Corsican's Golden Beau 212672 A. R.	KoKosing's May 329843
R50095	Lad's Virginia Dare 588305 P. M. Neisler, Kings Mountain, N. C.	7176.7	5.23	375.6	1095	3—10	Neisler's Daisy's Lad 210541	Royal's Virginia Dare 318640
R50116	Crum Creek's Mathiola 466553 Mrs. Sydney G. Biddle, Newtown Square, Pa.	7413.5	4.94	366.1	904	3—7	Crum Creek's Royal Knight 204813 A. R.	Margaret of Sulgrave 261423

CLASS E—Three to Three and One-Half Years

R°49983	Rancho Nicasio Commendation Rosa 543355 R. F. Weber, Marshall, Calif.	12673.3	5.57	706.4	1095	3—4	Foremost Commendation 235941	Rose Marie Dunham 427959
¶°55264	Argilla Phelanor 509018 Atherton W. Hobler, Stamford, Conn.	13458.4	5.09	685.0	1095	3—3	Alfalfa Farm Philosopher 203950 A. R.	Argilla Eleanor 365728
R¶50071	Friendship V. C. Itchen 522748 Riegeldale Farms (The Trion Company), Trion, Ga.	11669.3	5.42	632.7	1094	3—3	Valor's Climax 146507 A. R.	Friendship Itchen Daisy 2d 240160
¶55242	Troutmere Neva 517371 E. A. & Desiree M. Peterson, Newcastle, Calif.	12719.4	4.92	626.2	1095	3—2	Troutmere Surprise 217066	Troutmere Nora 354121
55169	Savage Farm Sue 506513 B. Briel, Sandston, Va.	12513.2	4.80	600.2	1095	3—5	Glengeran's Lodestar 212318	Duchess Sue of Mirador 435502
¶55189	Willow Creek Velma 560266 Jacob & Frank Solms, Upland, Ind.	11438.8	5.22	596.8	1085	3—3	Marquis of Woodland 209117	Gladys of Willow Creek Acres 471259

55309	Wolfpen Annie 520244 Helen Sears Bradley, Southboro, Mass.	9668.9	6.12	591.3	1095	3—2	Wolfpen Navaho 228064	Langwater Aline 264809
R51014	Bolton's Star Queen 514634 Trustees of the University of Pennsylvania, Bristol, Pa.	10636.4	5.45	579.7	1095	3—4	Leda's Rex of Bolton 206215 A. R.	Star's Daylo Queen 263329
55147	Nodrog Merry Tanita 499323 Fred H. Gordon, Brockport, N. Y.	11321.6	4.94	558.8	1095	3—3	Langwater Merry Pal 223517 A. R.	Florham Tanita 402294
55303	Verarose's Florentine 573291 J. F. Walker, Portsmouth, Va.	11802.1	4.56	537.8	1095	3—1	Verarose's Xanthic 195205 A. R.	Florentine Majestic Rose 301637
¶55283	Gippy Princess Butternut 598331 John D. Worthington, Bel Air, Md.	9404.4	5.53	519.9	730	3—3	Quail Roost Maxim's Prince 209991 A. R.	Monitor's Gippy Butter Girl 437558
55170	Christmas Glory 518597 B. Briel, Sandston, Va.	9108.5	5.60	510.3	1095	3—5	Hampshire Bill 242267	Glory's Nelly 240987
55236	Golden Glow Cora 580446 Caughman Brothers, Lexington, S. C.	9861.9	4.78	471.2	1095	3—0	Cavalier's General Noble 219673	Count's Gippy Beatrix 444520
†55332	Brandtjen's Deborah 497581 Henry A. Brandtjen, Farmington, Minn.	8516.6	5.23	445.8	588	3—4	Berndale's Midday King 189260 A. R.	Berndale's Princess Pat 383349
R†52509	Santa Cruz Holliston Yolanda 523259 W. B. Doty, Fresno, Calif.	8578.1	5.15	441.5	610	3—2	Holliston Royal of Rockingham 154687 A. R.	Santa Cruz La Yolanda 301579
†55296	Rose Tree Brunette 538510 Rosenbaum & Brother, Incorporated, Mount Vernon, Ind.	9368.1	4.68	438.0	610	3—2	Franchester Baron 187685 A. R.	Rose Tree Nellie 315042
¶55164	Pharos Cheerio 603034 Est. A. T. Pattison, Simsbury, Conn.	8093.5	5.40	437.0	915	3—5	Holly Farm Reliance 186865 A. R.	Moorland Pearl of Hildesheim 290196
R†50714	Lincoln Sunflower 515057 Robert L. DeNormandie, Lincoln, Mass.	7870.4	5.51	433.8	610	3—2	Lincoln Crusader 213584 A. R.	Foxburg's Neater's Gillyflower 323051
R¶47887	Hazelwood's Delta 509167 R. B. Caldwell, Chester, S. C.	8935.2	4.66	416.8	1095	3—5	Imp. Betsey's Emblem 126428 A. R.	Hazelwood's Beta 210213
†55156	Skyline Maree 624966 O. H. Liebers & Sons, Lincoln, Nebr.	8418.2	4.91	413.7	610	3—1	Foremost Clay 241537	Mae West of Home Farm 503532
†55223	Maxie's Woodbine 559344 Roy C. Patrick, Quinton, N. J.	8416.6	4.87	409.7	610	3—3	Quail Roost Maximum 227994	Fourth Emily's Woodbine 496771
R†50812	Griselda of Boyd Farm 586513 Boyd Farm Company, Yuba City, Calif.	7645.1	5.08	388.5	610	3—2	Chuckanut Premier 231280	Theo-Vale Gypsy 457269
¶55168	Floranda Princess 582766 Otto H. Liebers, Lincoln, Nebr.	7285.0	5.20	378.9	760	3—4	Mayprince's Masterpiece 190204	Floranda of Nebraska 279984
†55244	Parsimonia of Matlock 556405 James DeNormandie, Lincoln, Mass.	7149.0	4.91	351.3	610	3—5	Dunwalke Rosebud's Butterfat 209245 A. R.	Flintarrow Ultra Enchantment 195318
R¶49637	Valor's Iola 528655 The University of Georgia, Athens, Ga.	7044.3	4.93	347.4	972	3—3	Valor's Foremost 201831 A. R.	Irene Champion 369621
†55220	Bonneville Dot 590206 J. F. Scott, Yakima, Wash.	7276.5	4.18	304.4	610	3—4	Bonneville Prestor 218689	Old Homestead's Tiney 425083

CLASS F—Two and One-Half to Three Years

°55179	Barbra's Belle of Guernsey Mound 610277 W. Silas Ridgly, Decatur, Ill.	11420.0	5.79	661.4	1095	2—8	Ema's Alert of Ridglydale 238700	Brabra Jean 297904
°55194	Prince's Lue of M. H. 541947 Millay Brothers, Richmond, Maine.	11858.0	5.53	655.3	1095	2—6	Rafton's Prince of M. H. 241013	Lue of Millay Homestead 313587
°55310	Wolfpen Answer 523621 Helen Sears Bradley, Southboro, Mass.	13246.7	4.94	654.4	1095	2—11	Langwater Astor 198385 A. R.	Wolfpen Amber 399378
¶°55292	Fox Dean's Patience Polly 523168 Otto Civil, Midlothian, Va.	14034.4	4.63	650.1	1095	2—9	Valor's Truce 193735 A. R.	Winston Farms Patience 217795
¶55207	Oaklands Animator's Anna 544119 Robert H. Gardiner, Gardiner, Maine.	12039.7	4.90	590.0	1095	2—6	Birchfield Animator 222795	Victor's Anna of Oaklands 249183
55297	Lockshore Golden Locks 2d 546706 R. F. Locke, Cressey, Mich.	13452.6	4.34	584.3	1080	2—7	Lockshore Royal Choice 230516 A. R.	Lockshore Golden Locks 366476
55294	Fleurette of Edgebrook 543411 George R. Little, Winona, Minn.	10132.1	5.71	578.1	1095	2—6	Tianna's Africander 222009	Bernice of Edgebrook 291248
55324	Lotus Countess 530614 Mort Woods, Ardmore, Okla.	12018.2	4.68	563.0	1095	2—8	Bournedale Goldpiece 144702	Wood Lawn Count's Archeress 414656
¶55330	Bournedale Amarhyllis 545512 Julia Dyckman Andrus Memorial, Incorporated, Yonkers, N. Y.	9524.1	5.77	549.3	1095	2—8	Bournedale Sensation 223212 A. R.	Bournedale Amethyst 422567
¶55148	Mainstone Esther's Coleus 536947 Mainstone Farm Trust, Wayland, Mass.	10487.8	5.08	533.0	1095	2—8	Mainstone Chieftain 239441	Mainstone Esther 343832
†55136	Beacon Hill Venus 527413 S. Bruce Black, Pepperell, Mass.	10156.9	5.13	521.2	610	2—8	Meredith Ace of Hearts 216761 A. R.	Beacon Hill Phlox 426481
55249	Ambassador's Alpha 563350 P. M. Neisler, Kings Mountain, N. C.	8524.8	6.04	515.0	1095	2—9	Count's Gippy Ambassador 223941	Masterpiece's Jean 407496
55190	Fairwold's Clara 567117 B. L. Stevenson, College Place, Columbia, S. C.	11681.8	4.40	513.6	1095	2—8	Imp. Beda's Golden Sequel 178686 A. R.	May Queen's Patricia of Four Oaks 251841
55187	Brookmead's Duchess 541213 Frank Graham Thomson, Devon, Pa.	10868.5	4.72	513.3	1095	2—10	Brookmead's Pharos 217822 A. R.	Driescilla of Ard-Na-Clachan 283968
55232	Champion's Bayville Marge 545927 C. F. Burroughs, Lynnhaven, Va.	9279.0	5.34	495.6	1095	2—6	Caumsett Champion 136679 A. R.	Jovial Margie 442725
55237	Beryl of Chicona 542341 Albion L. Gile, Chinook, Wash.	10924.1	4.52	494.0	730	2—7	Chicona Byrne 194943 A. R.	Bellefleur of Chicona 203221
55152	Quincy Ultra Rose 575861 John L. Dickinson, Charleston, W. Va.	11780.5	4.05	477.6	1095	2—9	Chestnutwold Ultra Beacon 136110 A. R.	Quincy Justina Balsam 471334
¶55182	Gamma Squire's Tomboy 522378 Samuel H. Bell, Dublin, Va.	8276.9	5.72	473.1	730	2—11	V. P. I. Squire Gamma Imperial 201248	Tomboy's Nancy Astor 2d 506477
¶55174	Kelso's Vanity Fair 514712 Eugenia C. Davis, Berwyn, Pa.	7423.3	6.31	468.2	730	2—11	Hill Girt Kelso 221625 A. R.	Kelso's Royal Hope 379872
55163	Brookmead's Melody 541225 Samuel J. Evans, Hurffville, N. J.	9556.1	4.89	467.5	730	2—6	Brookmead's Superior 217611 A. R.	Brookmead's Mirth 2d 466871
55255	Falcon's Rowena 601712 B. Austin Cheney, Litchfield, Conn.	10728.5	4.36	467.4	1083	2—9	Ard-Na-Clachan May Royal 115623 A. R.	Falcon's Lustre 476398
55227	Aigler Farm Rosie 629492 Est. R. J. Aigler, Bellevue, Ohio.	9627.0	4.63	445.7	730	2—6	Coronation Conquest 212813 A. R.	Aigler Farm Rosebud 515884
†55247	Happyholme Hattie 544248 George W. Emde, Lodi, Calif.	8617.3	5.13	442.2	610	2—8	Douglaston Lord Happyholme 226722 A. R.	Happyholme Harrietta 441149
55298	Privateer's Queen 571193 D. I. Parker, Dublin, Ga.	9645.5	4.58	441.8	1095	2—8	Klondike Privateer 222568	Maid's Queen of Cornwell 307934
55161	Valley Gem Hester 538678 D. W. Barclay, Burlington, Wash.	9643.3	4.55	438.9	831	2—10	Valley Gem Bilbo 228658	Valley Gem Caroline 451551
55204	Kelso's Jane Eyre 519025 Eugenia C. Davis, Berwyn, Pa.	7078.5	5.87	415.6	730	2—8	Hill Girt Kelso 221625 A. R.	Kelso's Misty Morning 238802
†55314	Lincoln Vedora 536210 Robert L. DeNormandie, Lincoln, Mass.	8619.0	4.60	396.7	610	2—7	Langwater Transition 210523 A. R.	Lincoln Splitsilk 451465
†55226	Owen's Place Delia 627533 Dietrich Farms, Incorporated, Bremen, Ind.	7101.9	5.56	395.2	610	2—8	Fern's Roger of Owen's Place 196070 A. R.	Delia of Owen's Place 458619
R†49976	Valor's Joanna of Oak Park 533187 J. A. Campbell, Amity, Oregon.	8568.7	4.16	356.5	610	2—8	Val Dasher's Royal 181162 A. R.	Pat of Oak Park 411037
R†50022	Valor's Pansy of Oak Park 518350 J. A. Campbell, Amity, Oregon.	8127.5	4.31	350.3	610	2—11	Val Dasher's Royal 181162 A. R.	Maggie of Oak Park 384415
R†50902	Pattyanne of Maxvale 590994 William J. McMonigle, Yelm, Wash.	7127.6	4.91	350.3	610	2—11	Wandamere President 227427	Toots of Maxvale 522019
55209	Crum Creek's Knight's Salvia 525017 Mr. & Mrs. R. C. Jacobs, Brogueville, Pa.	6013.1	5.66	340.1	926	2—7	Crum Creek's Royal Knight 204813 A. R.	Ultra's Minnie of Maple Lawn 241660

†55248	Glory of Twinkle Star Ranch 540227 E. F. Calhoun, Grants Pass, Oregon.	5888.4	5.13	302.0	610	2—7	Glen Oak's Majestic Starlight 219145 A. R.	Violet of Twinkle Star Ranch 454840
	CLASS G—Under Two and One-Half Years							
¶°55200	Chenar's Frolic 533422 Walter Craig, Perkasie, Pa.	13639.2	5.38	734.4	1095	2—5	Gayhead's King Midas 180882	Chenar's Crusader's Fad 448534
¶°55335	Coronation Memoir 550919 Fairlawn Farms, Incorporated, Adelphia, N. J.	11764.4	6.01	706.5	1094	2—5	Coronation Rose King 238549 A. R.	Coronation Melba 481509
¶°55246	Coldspring's Romulus' Cora 545279 S. C. Price, Saint Johns, Pa.	12408.6	5.64	700.2	1095	2—3	Langwater Romulus 227598 A. R.	Coldpsring's Valor's Katrina 468550
¶°55239	Plato's Belle of Frewvale 554778 William A. Frew Quarryville, Pa.	13215.2	5.20	686.6	1095	2—4	Langwater Plato 217317 A. R.	Illustrator's Bella 287814
¶°55241	Bournedale Dahlia 556424 Julia Dyckman Andrus Memorial, Incorporated, Yonkers, N. Y.	11879.4	5.28	627.0	1095	2—2	Bournedale Sensation 223212 A. R.	Bournedale Dandelion 402997
°55217	Tianna's Kenmoor Evangeline 556084 H. M. Jacklin & Son, Plover, Wis.	11479.0	5.33	611.3	1095	2—4	Bournedale Allen Jay's King 205523 A. R.	Tianna's Evangeline 320173
°55306	Fairholme Mona 572767 J. B. Guess, Jr., Denmark, S. C.	12576.8	4.83	607.8	1095	2—1	McDonald Farms Reveller 219031	Chedco Marie 379720
¶55278	Ridglydale's Romelle Alert 557682 W. Silas Ridgly, Decatur, Ill.	11984.8	5.01	600.7	1095	2—3	Green Meadow Alert 198651 A. R.	Ridglydale's Butterfat 412584
55214	Florrie's Myrtle 557807 Kansas State College, Manhattan, Kans.	11464.0	5.23	599.7	1095	2—3	Florrie's Prince of Kansas 129647 A. R.	Venture's Morninglory 404219
°55322	Fairlawn Celena 553154 Fairlawn Farms, Incorporated, Adelphia, N. J.	10949.7	5.46	598.1	1095	2—1	Quail Roost Lucky Strike 227993 A. R.	Marymede's Golden Loretta 329670
¶55291	Caumsett Jenny 632461 The Caumsett Corporation, Huntington, N. Y.	11103.8	5.36	595.7	1094	2—3	Caumsett Senator 216177	Caumsett Northern Jane 380526
¶55137	Ambler's Belle of Gwynllan 546233 A. D. Thayer, Gwynedd Valley, Pa.	10733.3	5.50	590.0	1065	2—5	Green Meadow Ambler 199077 A. R.	Noranda's Belle of Hill Girt 409751
55279	Cesor Noble's Bee 625608 Charles E. Sorensen, Farmington, Mich.	11341.2	5.03	569.9	1095	2—3	Bournedale Noble 212790 A. R.	White Oak Hope B. 459223
¶55173	Nodrog Merry-Tantrum 542398 Fred H. Gordon, Brockport, N. Y.	12575.4	4.53	569.9	1095	2—3	Langwater Merry Pal 223517 A. R.	Florham Tanita 402294
¶55318	Franchester Royal Prime 554521 Charles B. Bolton, Lyndhurst, Ohio.	10857.6	5.17	561.3	1093	2—3	Franchester Reflector 229361	Franchester Novice 469502
¶55305	Eavedrop of Clovertop 538959 E. A. & Desiree M. Peterson, Newcastle, Calif.	11759.7	4.76	559.3	1095	2—5	Troutmere Starr 227679	Troutmere Eve 418838
¶55221	Hazelwood's Lida 559010 R. B. Caldwell, Chester, S. C.	11912.1	4.62	550.0	1095	2—2	Rockingham Cestrian 243520	Hazelwood's Mirth 467219
55188	Brookmead's Image 597642 Frank Graham Thomson, Devon, Pa.	11710.0	4.61	539.9	1092	2—0	Langwater Gleeful 237503	Brookmead's Ideal 380802
¶55288	Appin's Kite 629166 C. S. McCall, Bennettsville, S. C.	10867.1	4.96	539.4	1095	2—5	Argilla Forecaster 205296 A. R.	Appin's Flirt 449353
55256	Glenburnie Gladsome 628198 James T. Lohnes, Valley Falls, N. Y.	13335.2	4.03	538.0	1094	2—2	Lad of The Spurs' Butterfat 229093	Glenburnie Joy 2d 496883
¶55215	New Hope Leader's Lauree 558165 Matt Domaszek, Amherst Junction, Wis.	11032.4	4.87	537.6	1095	2—2	New Hope Gardenius's Leader 224443 A. R.	New Hope Miladdie's Susan 320474
¶55327	Coronation Garnet 557273 James E. Kelley, Minneapolis, Minn.	10547.7	4.84	510.9	1092	2—3	Coronation Rose King 238549 A. R.	Coronation Sapphire 490720
55235	Watershed's Majesty Scarlett 559400 Caughman Brothers, Lexington, S. C.	9803.0	5.15	504.4	1095	2—5	Butler Island Majesty Scarlett 237480	Watershed's Brooksie 431217
55160	Two Brooks Coreen 557539 C. W. Baird, Basking Ridge, N. J.	8848.3	5.70	504.1	640	2—2	Clara's Heartsease Butterfat 226497 A. R.	Nona of Two Brooks 462528
55251	Archdale's Prince's Lady Hope 574394 P. M. Neisler, Kings Mountain, N. C.	8984.0	5.56	499.2	1095	2—0	Quail Roost Prince Raider 230076	Lad's Foremost's Lady 450783
55208	Brookmead's Portia 541224 Frank Graham Thomson, Devon, Pa.	10266.4	4.85	497.9	1095	2—4	Brookmead's Superior 217611 A. R.	Brookmead's Priscilla 350939
55172	Rosebriar Fancy 565259 W. J. Arbuckle, Flat Rock, Ind.	8483.1	5.78	490.7	730	1—11	Foremost Valentine 237715	Rosebriar Leading Lady 457189
†55225	Eldora Mae of Versailles 636943 H. A. Wise, Versailles, Ohio.	9794.5	4.98	487.9	610	2—2	Franchester Collegate 242627	Edna Mae of Versailles 546705
55230	Golden's Hilda of Bayville 558321 C. F. Burroughs, Lynnhaven, Va.	9196.0	5.25	482.7	1095	2—1	Golden Rod's Gaylark 229379	Lynnhaven Hilda 443510
¶55321	Brookside's Beauty's Carolyn 557937 E. R. Kuck, New Knoxville, Ohio.	11068.9	4.32	478.2	1094	2—1	Pretor's Supreme 238271	Brookside's Bonnie Beauty 555164
55250	Archdale's Prince's Lady 571816 P. M. Neisler, Kings Mountain, N. C.	8044.2	5.93	476.9	1095	2—0	Quail Roost Prince Raider 230076	Neisler's Foremost Glory Lady 379393
¶55313	Kenmoor Maxim's Moonlight 552003 M. L. Witz, New Lisbon, Wis.	10071.4	4.70	473.2	1095	2—3	Tianna's Kenmoor Maxim 239980	Kenmoor La Noce Twilight 405965
¶55316	Riegeldale Viking's Queen Ann 557786 Riegeldale Farms (The Trion Company), Trion, Ga.	8792.2	5.32	467.5	1095	2—2	Quail Roost Maxim Viking 215830 A. R.	Royal Warrior's Queen Ann 491520
55231	Golden's Anna Page of Bayville 558313 C. F. Burroughs, Lynnhaven, Va.	8606.0	5.42	466.4	1095	2—3	Golden Rod's Gaylark 229379	Anna Page of Locust Dale 367510
¶55146	Sunshine Golden Ann 560927 Robert Anderson, Fort Collins, Colo.	9364.3	4.92	461.0	730	1—9	Colorado's Golden Lad 226398	Sunshine Adaline 493591
55243	Lady Esperance of Liseter 622065 Wilmer Stradley, North East, Md.	8841.3	5.18	458.3	1094	2—3	Liseter Africander 215528 A. R.	Libelsun's Esperance 479102
†55337	Walen's Banker Edna 564251 M. A. Schoolcraft, Arlington, Wash.	8518.3	5.33	453.6	610	2—3	Valley Gem Banker 198293 A. R.	Walen's Emma 315005
†55282	Criss Cross of Hedgewood 549139 H. H. Bauckus, Town Line, N. Y.	8537.1	5.28	450.8	610	2—0	Bethany Arab 186605 A. R.	Briney Deep of Hedgewood 404587
†55199	Waldorf Miss Mischief 633203 Oscar F. Kinney, North Chatham, N. Y.	8301.1	5.37	445.7	610	2—3	Douglaston Lord Conrad 228236	Waldorf Winsome Girl 526499
¶55196	Cooper's Arcadia 545607 Oklahoma Agricultural & Mechanical College, Stillwater, Okla.	8624.4	5.17	445.6	1092	2—1	Cooper's King Artis 186731 A. R.	Cooper's Crystalite 342648
55229	Golden's Ruth of Bayville 545934 C. F. Burroughs, Lynnhaven, Va.	8718.9	5.11	445.4	1084	2—4	Golden Rod's Gaylark 229379	Raider's Ruth of Breidablik 433082
¶55203	Maybelle's Arbutus of Eliada 536251 Lucius B. Compton, Asheville, N. C.	10163.5	4.28	434.5	1095	2—5	Topsy's Sequel of Oaks Farm 141087 A. R.	Rose's Maybelle of Eliada 361472
55211	Crum Creek's Golden Stokesia 522824 Mr. & Mrs. R. C. Jacobs, Brogueville, Pa.	8075.5	5.36	432.8	993	2—2	Royal Gold of Hill Girt 167678 A. R.	Crum Creek's Banner Euphorbia 401280
†55198	Veda of Oak Park 567942 J. A. Campbell, Amity, Oregon.	8743.5	4.94	432.0	610	1—11	Foremost Repeater 243871	Maggie of Oak Park 384415
55302	Dairy Maid of Pine Grove 555026 J. F. Walker, Portsmouth, Va.	8087.6	5.31	429.5	1095	2—2	Verarose's Xanthic 195205 A. R.	Polly of South Lawn 372888

55233	Acrobat's Itchen of Bayville 558323 C. F. Burroughs, Lynnhaven, Va.	8108.4	5.29	428.6	1089	2—1	Gaylark's Acrobat 229380	Itchen Alice of Bayville 459403
†55284	Knollnook Foremost Diana 547320 C. Faye Myers, Grand Blanc, Mich.	8019.7	5.32	426.6	610	2—2	Foremost Lucky Boy 229677	Knollnook Val Donna 476916
¶55145	Ruayne Lucky Lass 613091 G. C. Welker, Greensboro, N. C.	9567.3	4.44	424.5	1095	2—1	Quail Roost Lucky Strike 227993 A. R.	Lilly of Cottonade 447292
55257	Illini Alert Verna 556328 University of Illinois, Urbana, Ill.	8140.4	5.21	424.3	1095	2—3	Green Meadow Alert 198651 A. R.	Illini Pride Verna 338543
¶55176	Quail Roost Brilliance 614680 J. S. Hill, Durham, N. C.	7541.6	5.51	415.5	1095	2—2	Caumsett Taxpayer 145444 A. R.	Quail Roost Bright Eyes 408669
55228	Bolendale's Florene 568318 A. B. Bolender, Muncie, Ind.	7358.2	5.64	415.3	730	2—4	Florham Conqueror 203806 A. R.	Kenfleur's Foremost Arlene 421910
55159	Sugarcreek Susan 548891 Lawrence Coy, Xenia, Ohio.	7917.7	5.21	412.9	730	2—4	Franchester Sentinel 188440 A. R.	Sugarcreek Merry Bess 348339
†55274	Wheeler Farms Dixie's Shirley 551420 A. G. Wheeler, Lowell, Ind.	8253.3	4.86	401.4	610	2—4	Elm Farm King 238403	Mariondale Dixie 479736
†55205	Greta's Fremontia of Ellwood 566325 Doty Brothers, Goleta, Calif.	8872.9	4.45	395.0	610	2—1	Bethany Pretorian 225954	Escalon Greta 397636
†55271	Glynwood's Claytonia 601773 George W. Perkins, Cold Spring, N. Y.	8754.9	4.48	392.6	610	2—5	Rockingham Royal Satellite 217628 A. R.	Glynwood's Clintonia 414216
¶55212	Crum Creek's Golden Alyssum 522814 Arthur K. Hackman, Hatfield, Pa.	8066.0	4.85	391.2	1009	2—5	Crum Creek Banner Gold 218850	Crum Creek Banner Godetia 419431
†55266	Barbian Ultra Mistress 621129 Julian L. Schwabacher, Bethlehem, Conn.	8197.4	4.77	390.7	610	2—2	Rex's Masterman 221493 A. R.	Hilltop Bonny Ultra 412811
†55140	Barbegat Diana 537615 Harry B. Cox, Grass Valley, Calif.	8489.6	4.55	386.0	610	2—5	Troutmere Hoover 157308 A. R.	Dot of Birdell Farm 118942
†55286	Sonoma Marchioness 635192 Virgil W. Jorgensen, Sonoma, Calif.	7518.7	5.09	382.8	610	2—4	Coronation Fearless 235887 A. R.	Troutmere Margot 405714
†55143	Princess Khi Khi of Boyd Farm 562708 Boyd Farm Company, Yuba City, Calif.	6478.4	5.89	381.7	610	2—0	Happyholme Maida's Prince 235052 A. R.	Marymoor Khi Khi 529234
55186	Plymouth's Faithful 557344 Glenn L. Bancroft, Swartz Creek, Mich.	9067.1	4.20	380.7	658	2—0	Marjohnelle Plymouth 210092 A. R.	Ox Bow Bay's Queen 349415
¶55280	Badoja Martha Ann 544070 J. H. Stewart, Dalton, Ohio.	7239.5	5.21	377.0	939	2—3	Villa-Way Pharos 238272	Susie Sunbeam 172491
55185	August's Primrose 561678 Glenn L. Bancroft, Swartz Creek, Mich.	7677.1	4.87	373.9	650	1—11	Marjohnelle Royal Prosperity 215091 A. R.	Ox Bow Echo's August 395864
¶55165	Pharos Nurse 620537 Est. A. T. Pattison, Simsbury, Conn.	8355.5	4.46	372.8	858	2—5	Heartsease Butterfat Remus 232215	High Meadows Nurse 508033
55158	Spencer's Landing Avella 563423 Allan Browning Lane, Centerville, Md.	7497.0	4.97	372.6	730	2—5	Calder Farm Conqueror 240792	Calder Farm Charity 479366
55299	Southampton Patsy 546846 J. C. Rawls, Franklin, Va.	8170.8	4.48	366.3	1095	2—5	Southampton Gold Raider 217799 A. R.	Daisy Itchen of Rowan 401055
¶55275	Broadview's Courageous Marion 554134 Julia Rhodes Andrick & Mr. & Mrs. Clarence Whissen, Broadway, Va.	7558.6	4.80	363.0	761	2—3	Gertrude's Courageous of E. C. 231535	Broadview's Twilight 421216
†55142	Princess Dessia of Boyd Farm 630345 Boyd Farm Company, Yuba City, Calif.	7098.4	5.05	358.8	610	2—4	Happyholme Maida's Prince 235052 A. R.	Dessa of Rainier View 493572
†55265	Barbian Resolute Mistress 634677 Barbara Schwabacher, Bethlehem, Conn.	6860.6	5.15	353.6	610	2—5	Rex's Masterman 221493 A. R.	Arethusa Farm Hopeworthy 259692
55277	Park's Lona 551042 John H. Williams, Waukesha, Wis.	7095.7	4.94	350.7	725	2—2	Park's Highland 198182	Park's Twinkle Rose 237942
†55281	Carsue's Rudbeckia of Ellwood 551780 Doty Brothers, Goleta, Calif.	7873.1	4.44	349.2	610	2—4	Ellwood's Royal Prince Rodolfo 229506 A. R.	Koehn's Farm Carsue 372076
55261	Ringold Betty Jane 626124 Robert D. Musser, Circleville, Ohio.	7758.8	4.50	348.9	990	2—1	Raemelton Sunny Dictator 217398 A. R.	Jane Ann of Versailles 445513
†55285	Genesta's Georgette 589999 George Nichols, Cold Spring Harbor, N. Y.	6670.7	5.21	347.4	610	2—0	Gael of Rocklawn 228307	Georginet's Genesta 417396
†55300	Comfort K. Lyda's Leora 621988 John W. Bandy, Bellevue, Ohio.	7264.6	4.70	341.5	599	2—5	King's Musketeer of Lyme 157761 A. R.	Daisy Ben's Lyda 232386
¶55268	Gippy Count's Ella 598346 Nicholas G. Roosevelt, Moncks Corner, S. C.	6824.8	5.00	341.2	1095	2—4	Valor's Count 199271 A. R.	May King's Gippy Emma 413445
55276	Villa-Way Yucca 553661 C. B. Heifner & Son, Sullivan, Ohio.	7360.9	4.63	340.6	825	2—4	Raemelton Yankee 222777	Rosabel of Locust View 455419
†55175	Ruth of Brookwood 545826 Russell T. Latshaw, Spring City, Pa.	6290.6	5.32	334.5	610	2—3	Brookwood's Royal Deneb's Bill 213807	Brookwood's Janet 402270
55210	Crum Creek's Gold Statice 522827 Mr. & Mrs. R. C. Jacobs, Brogueville, Pa.	6696.9	4.98	333.8	913	2—2	Royal Gold of Hill Girt 167678 A. R.	Crum Creek's Cerastium 372465
55308	U-Mo Rose Gold P. 533436 University of Missouri, Columbia, Mo.	6163.7	5.41	333.5	709	2—4	Sunnymede Gold Governor 202458 A. R.	Campus Royalist's Lady B. 362679
¶55325	King Questa's Glen Rose 574077 E. R. Kuck, New Knoxville, Ohio.	6611.0	5.03	332.5	1068	1—11	Winding Creek King Questa 162791 A. R.	Creamy Flo Gold 276707
55184	Alford Farm Prim 541082 T. J. Skrei, Moorhead, Minn.	7695.3	4.29	330.0	1049	2—3	Boulder Bridge Sterling 234413	Clover-Crest Yeksa Pride 330042
†55301	Comfort-K-Nora's Nellie 634299 John W. Bandy, Bellevue, Ohio.	7429.8	4.43	329.4	610	2—3	King's Musketeer of Lyme 157761 A. R.	Comfort F. Neva's Nora 513302
†55287	Sonoma Marigless 635193 Virgil W. Jorgensen, Sonoma, Calif.	6273.0	5.25	329.4	610	2—1	Coronation Fearless 235887 A. R.	Sonoma Marigold 547408
¶55141	Ken Holly 577698 Charles J. Wilcox, Shelburne, Vt.	6939.9	4.74	329.2	841	1—6	Mount Hope Warison 228881	Ken Ceres 459154
†55139	Barnegat Carina 599012 Harry B. Cox, Grass Valley, Calif.	6147.6	5.34	328.2	610	2—2	Barnegat Blue Point 232636	Ellisia of Barnegat 252680
55253	Cooper's Augusta's Cuba 556688 Tom Cooper, Ardmore, Okla.	6997.6	4.66	326.0	937	2—3	Cooper's Augusta's Africander 186329 A. R.	Cooper's Crystal 261961
†55315	Ransom Fidget's Frances 580075 W. G. Ransom, Ransomville, Kans.	6224.7	5.06	315.1	610	1—9	Argilla Fisherman 221796 A. R.	Ransom Fanny's Fidget 378997
¶55213	Crum Creek's Nominee Stevia 522823 Henry L. Nice, Telford, Pa.	6128.6	5.12	313.9	949	2—3	Crum Creek Banner Gold 218850	Crum Creek Nominee Hibiscus 430430
†55201	Rogue View's Janice 624580 George H. Stowell, Medford, Oregon.	6902.4	4.52	311.9	610	2—5	Rex of Cloverhill 230930	Queen's Roxie Anne 500309
¶55326	Brookside's Bonnie Rosella 557935 E. R. Kuck, New Knoxville, Ohio.	6545.4	4.64	303.4	1095	1—9	Pretor's Supreme 238271	Brookside's Bonnie Ella 555163
55181	Broadview's Courageous Mary 554133 Julia Rhodes Andrick & Mr. & Mrs. Clarence Whissen, Broadway, Va.	5938.7	5.08	301.6	782	2—1	Gertrude's Courageous of E. C. 231535	Broadview's Twilight 421216
†55328	Butterton Governor's Lady 565408 W. B. Doty, Fresno, Calif.	6501.8	4.42	287.7	608	2—3	Santa Cruz Butterfat Governor 231775	Santa Cruz Butterfat Leola 461520
†55336	Idagem Sequel's Paloma 636307 Harold A. Steele, Gooding, Idaho.	4887.0	5.60	273.8	610	2—4	Coventry Honoria's Sequel 196522 A. R.	Idagem Honour's Priscilla 424937

Double Letter Class¶ Triple Letter Class† Exceeds Requirement by 100% or over ° Reentries R

A Worthy Successor to His Great Sire

is QUAIL ROOST MAXIM KING 215828 that, as Senior Herd Sire, now occupies the stall of his distinguished sire, HIGH POINT PRINCE MAXIM 104016. Judging by his "udderly charming" daughters in milk and the splendid young group due to calve this fall and winter, "KING" was a most fortunate choice to use on the old foundation cows and the PRINCE MAXIM daughters. His progeny are uniformly long and straight with level rumps, straight hind legs and shapely, well-held-up udders.

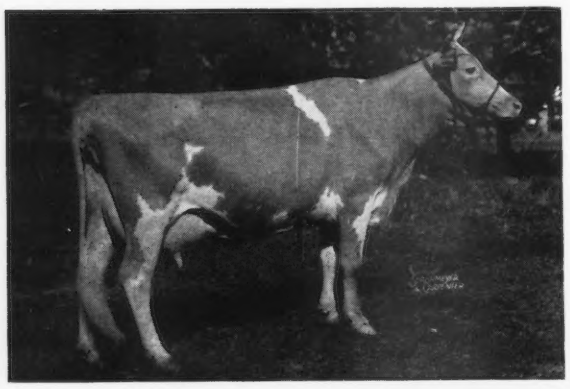

◀ Quail Roost Queen Celeste 534362, A. R.

11386.6 M., 552.9 F., Class G.

Reserve Grand Champion, National Dairy Show, 1940.

By "King" out of a daughter of Classy Sam of Fellowship Farms 161443, A. R.

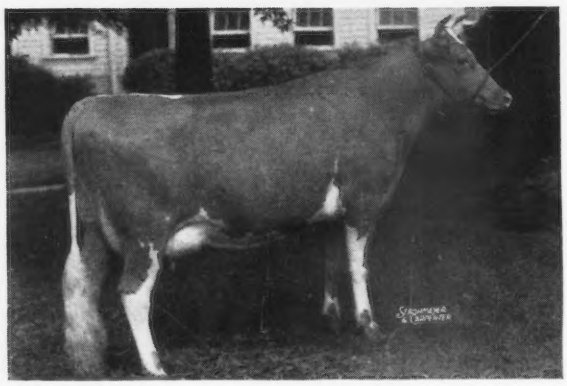

(*Unretouched photo*)

◀ Quail Roost Queen Maid 670038

Now on test in Class G.

By "King" out of a Green Meadow-Border Raider cow. "Queen Maid's" son by her half-brother, Quail Roost King Beau 286448, was sold to J. W. Bacon, Hillsboro, N. C.

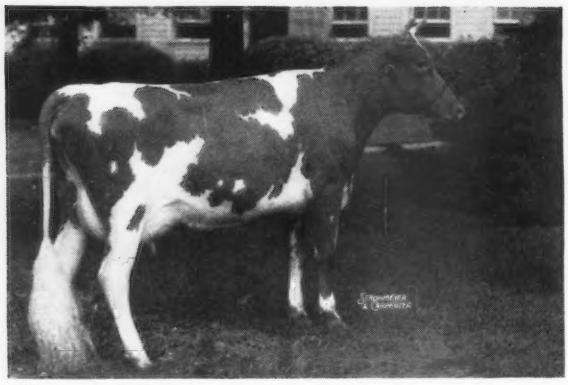

(*Unretouched photo*)

◀ Quail Roost Queen Mary 659902

On test in Class GG.

By "King" out of Quail Roost Maxim's Mary 514724, a daughter of High Point Prince Maxim. Queen Mary's son, also by "King Beau", is now owned by W. T. Smith, Lincoln, Va., where we predict a great future for this double grandson of "King".

For the first time in the history of the farm we have only one unsold bull on the place, but we have plenty of good cows due to calve this month and next. Write for pedigrees and prices on line-bred Maxim bull calves—the kind that will sire "udderly desirable" daughters.

QUAIL ROOST FARMS

Federal Accredited — *N. C. Bang-Free Certificate 11*

GEORGE WATTS HILL
Owner

Rougemont, N. C.

W. W. FITZPATRICK
Manager

Majestys

Daughters of May Royal's Majesty 117245, A. R. (Mixter May Royal 65203, A. R. - Mixter Faithful 101637, A. R.)

BUTLER ISLAND FAYROYAL MARTHA 429546
11433.6 M., 495.5 F., Class G
15164.4 M., 708.3 F., Class B
On retest has produced 10420.0 M., 462.8 F., in 168 days (5½ months). Full sister at Emmadine, full brother at Eluethera, Bahamas, 3 sons in Fla., Ga. and N. C. Another son expects to spend his days at Dinsmore.
Dam: APPIN'S BOPEEP 345671, A. R., 3 A. R. Daughters.

BUTLER ISLAND FAYROYAL GLOW 383332
12460.2 M., 520.1 F., Class F
Full sister and three daughters in our herd. One daughter was sold to Dr. W. A. Hornaday and one to Mr. George Watts Hill.
Dam: SHAH'S GOLDEN GLOW 234720, A. R.
2 A. R. Daughters.

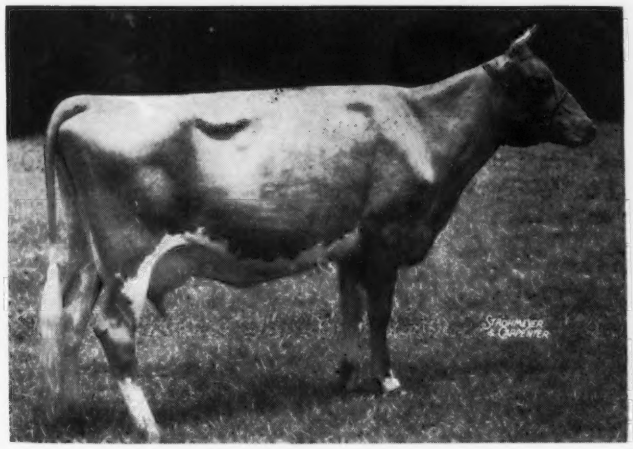

BUTLER ISLAND FAYROYAL VICTORIA 465172
10600.5 M., 536.8 F., Class FF.
On retest has produced 2681.6 M., 127.7 F., in 67 days. Sons sold to C. E. Donegan, Largo, Fla., and N. W. Green, Deland, Fla. One daughter in our herd.
Dam: VALOR'S JAVELINE 379143, A. R., 1 A. R. Daughter.

BUTLER ISLAND FAYROYAL GARNET 442334
10474.7 M., 509.4 F., Class DD
3 daughters in our herd; 1 A. R. and 1 on test.
Dam: VALOR'S IMOGENE 374529, A. R.
3 A. R. Daughters.

Grandsons of Majesty usually available at reasonable prices. Some are sired by Maxim bred bulls.

Federal Accredited 57790 J. B. LANOUX, *Herdsman* *State Bang's Free 40*

Dinsmore Farms • ***10 miles north of Jacksonville Near U. S. 1*** • **Dinsmore, Florida**

V. C. JOHNSON EARL A. JOHNSON CHARLES F. JOHNSON BRADY S. JOHNSTON

Cayuga County Sale

Greystone Farm • Auburn, New York

Saturday, September 27

70 Head **8 Bulls - 40 Cows - 22 Heifers** **70 Head**

38 Cows and Heifers fresh or near fresh.

In Sale

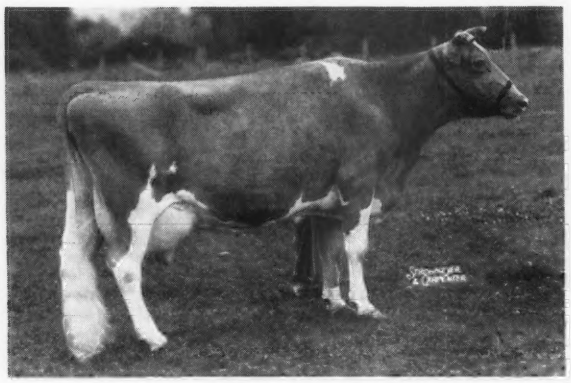

ANNETTE'S ROYAL QUEEN

12055.5—563.2—AA (subject to final verification and approval).

Dropped: March 25, 1932

Sire: CAROLINE'S MAY ROYAL, A. R.

Dam: ANNETTE AMIABLE STORRS

7764.5—411.5—BB

Consigned by McDONALD FARMS, CORTLAND, NEW YORK.

In Sale

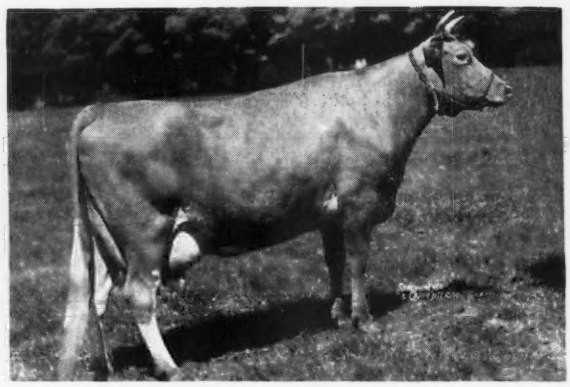

GREYSTONE ROYAL NANCY

12697.0—598.5—GG

5656—243—D, in 119 days.

Sire: REX'S DUKE OF WHITE FARMS

Dam: GREYSTONE GLORIA

11054.8—513.8—A

Consigned by GREYSTONE FARM, CAYUGA, NEW YORK.

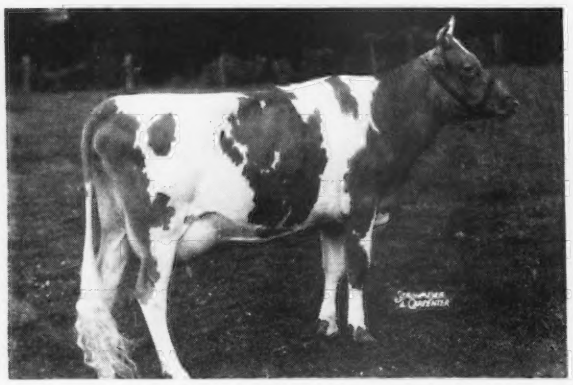

McDONALD FARMS ESTA

1936.5—82.11—G, in 49 days, still on test.

Dropped January 26, 1939

Sire: FOREMOST PREDICTION, A. R.

Dam: LANGWATER ANNETTE

10267.7—517.4—G

10975.5—562.3—D

Consigned by McDONALD FARMS, CORTLAND, NEW YORK

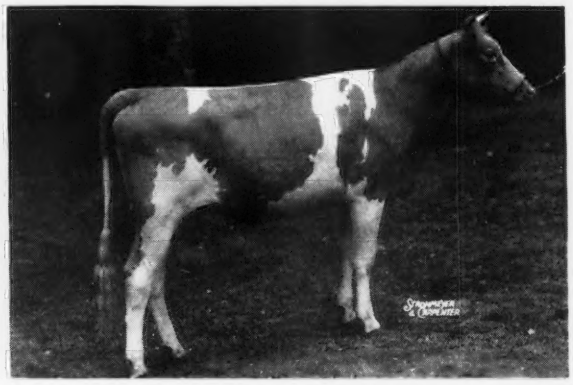

NODROG MERRY HELMA

Dropped November 25, 1939

Sire: LANGWATER MERRY PAL, A. R.

Dam: LANGWATER HELENA

7247.6—335.74—A, in 186 days, still on test.

Consigned by FRED H. GORDON, WHITE HALL FARM, BROCKPORT, NEW YORK.

For Catalogs Write

Louis McL. Merryman & Sons

SPARKS, MARYLAND